Established 1881
Hamburger's
BROADWAY AND HILL — EIGHTH STREETS

For the George Washington Birthday Dinner
...rse you will want your table ...d in the spirit of patriotism ...e so than ever this year. ...helpful little hints for deco... ...n the way of candies, made ...y for Washington's Birthday ...ons.
...e and Blue Cream Hatchets, 5c each. ...and Blue Shield Wafers, 40c lb. ...with Hatchets, 10c each. ...and Blue Ribbon Candy. ...and Blue Candy Balls. ...and Blue Small Candy to fill bon-bon ...s.
(Hamburger's—Main Floor)

WAR
the Call for an Army.
...all for an army mean? What ...housands of Americans lead in ...ed? What is their work?
...sal Military Service.
...States have universal service. ...? If every man must serve a ...?
...questions now. Can you answer ...
Book of the Army.
...fe in the Army is—to tell the truth ... States government has printed a ...be in the hands of every American ...
...s Book Is Free,
...k will be sent to you free, though ...uch money to print the edition. ...le—interesting—beautifully printed, ...tures of army life in peace and war. ...today. It is your duty as a citizen ...the army.
...t free to any reader of the Los Ange... ...cent stamp for return postage. ...n the coupon

TIMES INFORMATION BUREAU.
...C J. HASKIN, Director, ...Washington, D. C.
...t stamp for which you will please send ...Book.
...State .....

California Limited
a train superior in its appointments — a car for every travel need
...SWIMMER BESTS ...HIS ANCIENT RIVAL.
...[BY DIRECT WIRE—EXCLUSIVE DISPATCH.] ...REVEN (Ct.) Feb. 20.— ...ner, of the Yale swimming ...twice defeated his old ...Prendergast, of Brown ...ends from the team re... ...which the Yale team ...meet with Mayer and ...at in the respective an... ...ner was forced to a mark ...4 seconds to win the fifty-... ...d. Using the intercollegiate ...as the excellent time of ...minute in scoring out to vic... ...the two-yard bout.
Santa Fe
Santa Fe Station — Main St. — 60782 — day or night

LATEST MORNING EDITION. 2 CENTS.

The Los Angeles Times

"Sail on, sail on, and on, and on."

...SDAY MORNING, FEBRUARY 21, 1918.

HUNS CONTROL AIR OVER U. S. LINES

"HANDS :: ACROSS :: THE :: SEA."
Representing England and America.

Lord Reading and Secretary Lansing.
...new British Special Ambassador and High Commissioner to this country, is shown here (on the ...leaving for the White House with Secretary Lansing, to present his credentials to the President.

Lack of Airplanes Endangers Lives of Americans Holding French Sector

[BY ATLANTIC CABLE AND A. P.]

WITH THE AMERICAN ARMY IN FRANCE, Feb. 20.—Control of the American sector belongs to the enemy. Any officer at the front will make this declaration—all have made it. The control is obvious. German airplanes come and go over the American lines almost at will. Every time the Germans come over their path the sky is specked by fleecy shrapnel puffs, but the chances of hitting an airplane with anti-aircraft shells is so remote that the enemy aviators calmly fly along as if on a pleasure tour. Every now and then airplanes on this side attack the enemy. They always do this when they get a chance. But the Boche is clever while flying and manages to come over and take pictures, make observations and do virtually whatever else he desires and then calmly sail home without interruption. Nearly always he is at an altitude of about 3000 meters, where he is comparatively safe from anti-aircraft fire and knows it.

It is not permitted to name any officers of the American expeditionary force. It is not permitted to quote them. If both were allowed, it would be possible to carry quotations from virtually every officer at the front urging a speedy appearance of a large number of American airplanes with American pilots.

For there is only one way to wrest control of the air from the enemy—that is to fight him for it in the sky and relieve him of it by force of overwhelming numbers.

Right now if the Germans knew American airplanes were waiting for them every time they came over the line their trips would be less frequent. Neither would they dare to attempt such a bold piece of work as when they recently flew over the line in an airplane disguised with the Allied red, white and blue bull's-eye marking and cut loose with a machine gun on American soldiers in the trenches.

If there had been American airplanes near by the chances of the Germans getting back home after such a trick would be small. And it is extremely doubtful, officers say, if they ever would have tried it.

Any officer also will say that the safety of individual soldiers depends on keeping the enemy from doing as he pleases overhead. For days the Germans have been flying over certain towns where American troops have been resting after periods in the trenches. Once or twice these daylight observation tours have been followed the same night by visits by enemy bombing planes.

So free and unrestricted are the German airmen that in some towns the commands are under strict orders to disappear under cover the moment a German airplane is sighted.

Moreover, officers say, more and more German planes are appearing in the sky, and in various quarters there is a growing belief that these are the first of the machines which the Germans have been building feverishly to offset the large number of expected American airplanes in accordance with plans announced in the United States.

Whether this belief is true or not, the fact remains that American troops are holding the sector and are endangered daily because there are no machine-gun bullets. For several days the Germans have been concentrating artillery of various calibers opposite the American positions. They now have twice the number of guns as when the Americans first took the sector and between 800 and 1000 shells are being fired at the American positions, when at first there was hardly 150.

American artillerymen continue their practice of sending the enemy at least two or three shells for one. Enemy artillery during the last twenty-four hours paid particular attention to towns and battery positions, firing hundreds of shells on them.

Three soldiers wounded were the only casualties from the shell fire.

American shells have been dropped on enemy works and have cut the enemy wire to pieces in many places.

The question most asked from one end of the American front to the other is: "When are some American planes coming here?"

Boy Driver Slays Man

L. A. Autos Hurt Many

ONE man was killed and four persons were seriously injured late last night and early this morning in a series of serious automobile accidents which kept the surgeons at the Receiving Hospital and in outlying communities busy. Ernest Harnett, 79 years old, of No. 2491 Atlantic avenue, Long Beach, father of Miss Jane E. Harnett, former head of the history department of the Long Beach High School, who died last Saturday of pneumonia, and who was buried Tuesday, was struck and killed early this morning at Hill street and Atlantic avenue by an automobile driven by Elmer Joselyn, 15 years old, of Los Cerritos.

Officer Woodruff of the Long Beach police department responded to the accident call and first took the aged pioneer to the Long Beach Sanatorium. Physicians there, however, pronounced him dead. Mr. Harnett leaves ten children.

In Los Angeles for a brief visit, S. F. Hopkins, 63 years old, a Death Valley mining man, living at the Hayward Hotel, was struck at Sixth and Spring streets early this morning by an automobile owned by Frank Fusco of No. 642 Castellar street. He received three broken ribs, one of which punctured his lung. He is not expected to live.

Lok San, a Chinese laborer, was struck by an automobile driven by R. S. Whitmore of No. 211 H. W. Hellman Building, in front of No. 761 North Alameda street. The oriental was rushed to the County Hospital for treatment. There it was found that he was suffering from two fractured ribs and a possible fractured skull. He may die, the surgeons say.

Peter Pioda, 27 years old, and Frank Zandamo, 36 years old, of No. 406½ North Main street, were seriously injured when they were struck by an automobile driven by M. M. Lawson of No. 3701 Nopal street, at Alisо and San Pedro streets. Pioda received a broken right foot, cuts and bruises, and Zandamo suffered a badly lacerated scalp, Receiving Hospital physicians stated.

COLORED WOMAN TAKES POISON BY MISTAKE.

Mistaking a bottle of disinfectant for a bottle of wine, from which she had been imbibing, Marie Scott, 33 years old, a colored laundry worker, of No. 833 East Third street, early this morning drank some of the poison. The woman was rushed to the Receiving Hospital, where treatment was given by Police Surgeon Zorb. She is in a critical condition.

Taft Referees Boxing Bout.

[BY A. P. NIGHT WIRE.]

CHICAGO, Feb. 20.—William H. Taft, former President of the United States, officiated as a referee of a boxing contest at the Great Lakes Naval Lakes training station here today. Jackies Lemaro and Bouche, a pair of 142-pounders, were the contestants and the match was witnessed by several thousand sailors and civilians. Mr. Taft awarded the decision to Lemaro.

At the end of his stay at the training station tonight Mr. Taft said that the result of his thirty days of speaking in military camps had convinced him finally that universal training was excellent.

HIGHER WAGES GIVEN STRIKING DOCKMEN.

LONGSHOREMEN AT NEW YORK QUIT WHILE DISPUTE IS BEING ADJUSTED.

[BY A. P. NIGHT WIRE.]

NEW YORK, Feb. 20.—Longshoremen of the Southern Pacific Steamship Company, who today renewed a strike which was under adjustment, were informed tonight by the national adjustment commission that while it had not met all their demands, it had decided on a scale of wages which would give them a substantial increase.

The new scale calls for 48 cents an hour for regular time, 70 cents for overtime, and 90 cents for Sundays, holidays and meal hours.

The commission found that complete equalization of rates between deep sea and coastwise longshoremen was not warranted, but "in view of special traffic conditions and all the evidence in the case, the above rates were granted and all other provisions of the prior awards of the local adjustment commission in force at the time of this decision, are to remain in force."

The award was made effective from February 11, the date on which the men appealed to the national commission.

In making the announcement the commission said the scale was decided upon February 14, that the leaders of the men were notified on February 15 and that it would be issued as soon as a sufficient number of authentic copies could be made for all the parties interested. The men did not wait, however, and failed to report for work today. They are expected to return to work tomorrow.

ANGLO-AMERICAN TRUTH OFFENSIVE TO START IN COUNTRIES OF ENEMY.

[BY ATLANTIC CABLE AND DIRECT WIRE—EXCLUSIVE DISPATCH.]

LONDON, Feb. 20.—An Anglo-American truth offensive against enemy countries will be the outcome of the enlargement here of the Department of Information with its additions of Lord Northcliffe and Lord Beaverbrooke and the appointment in the United States of Arthur Woods, according to a statement made tonight. In fact, it is stated that the business of the dissemination of information in enemy countries will be done in co-operation with the American authorities.

It is said that one American method of getting information to the enemy peoples is so highly regarded it will be adopted without delay. It is asserted that the dropping of leaflets from the air is only a secondary method of distribution and that eventually much more certain and profitable methods will be used.

HILLQUIT TO HELP.

[BY A. P. NIGHT WIRE.]

NEW YORK, Feb. 20.—Morris Hillquit, Socialist and pacifist candidate for Mayor of New York in the last municipal campaign, offered his services to the United States government in a speech here tonight. He volunteered to aid in any way in his power in propaganda to bring the labor unrest in Germany longed cheers.

BRITISH DOWN GERMAN AIRPLANES.

[BY ATLANTIC CABLE AND A. P.]

LONDON, Feb. 20.—Twelve German airplanes have been accounted for by British airmen and one by infantry, says a statement on aerial operations tonight, which also reports successful attacks on Thionville and Pirmasens, Germany. The statement says:

"In air fighting Tuesday eleven hostile machines were brought down and another was driven down out of control. At night a bombing machine was brought down in No Man's Land by infantry. Two of our machines are missing.

"Tuesday night Thionville again was attacked successfully. Twenty-six heavy bombs were dropped on the railway station and a large explosion was caused and two fires started. All our machines returned safely. Today our airplanes bombed large factories and the station at Pirmasens, in Germany, and dropped a ton of bombs. All returned safely."

WEST SPORTING NEWS

Gasoline.

STA RETURNS TO GAME O CLEAN UP THOUSANDS.

[BY DIRECT WIRE—EXCLUSIVE DISPATCH.]

...O BUREAU OF THE ... has not emerged a victor in the Elgin road race programme. Resta never competed in this in deference to the wishes of his wife, the sister of Spencer Wishart, who was killed in an Elgin race.

Resta retired last year because of his inability to secure the Peugeot car with which he had campaigned successfully in 1915 and 1916.

It was said at the time that the owner of the Peugeot was unwilling to give the driver as large a percentage of the prize money as he thought he deserved and that the Italian held out for his own figures. Toward the end of the season he was drawn from his retirement by Pickens, under whose management he now is, and drove a Frontenac car in a race in New York. He failed to finish this race, unfamiliarity with the Frontenac car costing him all chance of victory.

Resta's success or failure this season will be strictly his own doings. At the time of his greatest successes, it was said his victories were more to the credit of his car than his own ability. Few persons took much stock in this, for in 1916 there were at least two newer Peugeots in the field, both of which unquestionably were faster than Resta's machine.

This season, however, there will be no question as to whom credit is due, for the car Resta will drive is one of his own design and construction. While in retirement last year Resta devoted most of his time and more than a small part of his winnings in the construction of a new car. He designed the machine himself and did most of the construction work.

WINTER GARDEN BALL.

New York White Way Favorites will Assist in Benefit Affair for the Red Cross.

An innovation for Los Angeles, the Winter Garden Ball, will be staged for the benefit of the American Red Cross on the 28th inst. at the Alexandria, featured by the appearance of more than 150 members of the "Show of Wonders," the big New York Winter Garden spectacle which will be showing at the Mason during that week.

Through the solicitation of Mrs. E. R. Collins and Mrs. J. M. Danziger, the performers have consented to lend their support for the worthy benefit affair. Among those from the show who will perform for the guests at the big ball will be Eugene and Willie Howard, Tom Lewis, White and Clayton, champion eccentric dancers; Adele Ardsley, prima donna; Flora Lea, premiere dancer; Patsie O'Hearn, soubrette; Ernest Hare, operatic singer; Sidney Phillips, international favorite; Jacque Kujawski, Russian primo ballerino; Myrtle Victorine and Irene Zoiar, swordswomen; Virginia Smith, Arthur Davis, Edmund Mulcahey, and many others.

FIFTY ILLINOIS CITIES ARE WITHOUT FLOUR.

FOOD ADMINISTRATOR ADMITS THAT THE FAMINE IS ACUTE.

[BY A. P. NIGHT WIRE.]

CHICAGO, Feb. 20. — Harry A. Wheeler, Illinois Food Administrator, today admitted that the flour famine in this State had reached an acute stage with no prospect of immediate relief.

"I could name fifty towns in Illinois that have no flour," he said. "The wheat is in the hands of farmers and as long as Congress juggles with proposed increases in the price of wheat so long will the farmers continue to hold their wheat."

Mr. Wheeler also said that complaints have been received from bakers that they are facing a shutdown and are only running on a day-to-day supply of flour.

REFUSAL TO ACCEPT LOSS COSTS LICENSE.

[BY A. P. NIGHT WIRE.]

WASHINGTON, Feb. 20.—Refusal to accept a consignment of beans because of a drop in the market caused the R. D. Otter Company of Louisville to lose its food license today.

RECORDS SMASHED BY WOMAN GOLFER.

[BY DIRECT WIRE—EXCLUSIVE DISPATCH.]

PINEHURST (N. C.) Feb. 20.—Miss Dorothy Campbell Hurd of Pittsburgh, former national champion and medallist in the last national tournament, broke all records made by women golfers in recent years on the championship course at Pinehurst by playing the course today in 39, 42—81. J. D. Armstrong of Buffalo played against Mrs. Hurd in today's round and is still congratulating himself on lasting all the way to the fourteenth hole.

TIMES NEWS SUMMARY WILL BE FOUND ON PAGE 2, THIS SECTION

TORPEDO STEAMER; 110 PERISH.

[BY ATLANTIC CABLE AND A. P.]

PARIS, Feb. 20.—One hundred and ten persons perished when the steamer Dives was torpedoed in the Mediterranean on February 1, according to an official announcement. The attacking submarine was not seen. [The French steamer La Dives, of 1777 tons, sailed from Marseilles. She was owned by the Compagnie Generale Trans-Atlantique and was formerly the steamer Prinz Willem V.]

Review of Operations.

GERMAN ARMY READY; "WE ALSO," SAYS BAKER.

Bulk of Kaiser's Armies Now Assembled on the Western Front.

[BY A. P. DAY WIRE.]

WASHINGTON, Feb. 20.—Secretary Baker, in his weekly communique issued today, regards the impending German offensive on the western battle line with a note of confidence.

Both the Allies and the Germans, he says, after extensive preparations, silently and systematically carried on, are ready for battle.

By massed attacks of shock troops, specially drilled and maneuvered for weeks for the onslaught, Secretary Baker says, in agreement with expert military opinion abroad, the German General Staff hopes to smash through.

But the Secretary of War points out that the German high command must realize it will encounter far more difficult tactical obstacles than any other attacking army has hitherto encountered. Apparently the Secretary, with much information at his command which cannot be given to the public, shares the opinion of the Allied experts that the line will withstand any German shock against it.

BOGUS NOBLEMAN IS REMANDED TO PRISON.

[BY A. P. NIGHT WIRE.]

NEW YORK, Feb. 20.—Pleas of not guilty to three indictments were entered by Edmond Rousselot, self-styled "Marquis di Castello" who posed as a French diplomat and confidant of King Alfonso of Spain, when arraigned in the Federal court here today. In default of bail, the bogus nobleman was remanded to the Tombs.

In addition to charges of obtaining money under false pretenses, he is accused of violation of the espionage act.

Scores of American Aviators Killed or Injured Since United States Entered the W

Long List.

CASUALTIES IN THE AIR BECOMING EPIDEMIC.

Percentage Declared Very Low, Considering the Increased Amount of Flying Done by Cadets.

[BY DIRECT WIRE—EXCLUSIVE DISPATCH.]

WASHINGTON BUREAU OF THE TIMES, Feb. 20.—Falls, collisions, injuries and fatalities of army planes at the aviation fields seem to have reached the epidemic stage, according to the opinion in aviation circles. However, the older men in the business seem quite surprised that the list of dead and wounded has not been considerably larger.

Gen. Saltzman, acting chief signal officer, declared that the percentage of casualties among the students must be accepted as being very low when it is considered that the number of men flying is increased each day.

The fact was cited that at a certain training school the flyers average about 1700 hours of flying a day, equivalent to a continuous flight of 102,000 miles, or four times around the world. Considering the amount of flying done each day and also that the flyers are, in the majority of cases, very young and inexperienced, the percentage of fatal accidents is remarkably low.

DISREGARD OF ORDERS.

Gen. Saltzman further points out that many accidents resulting in injuries and deaths have been directly due to a total disregard of orders. Officers in charge of aviation camps report that young flyers display an irresistible tendency to attempt all the stunts known to experienced flyers just as soon as they are entrusted with a machine.

In France and in England, where the men are up against the real game of war instead of having much time to experiment, they are naturally more serious and careful. Very few deaths have been reported from overseas and among the few reported most of them occurred in action.

In the training school, the danger is not so great if the students obey orders.

On the battlefield the flyer is always fighting odds that are worse than 100 to 1. He is open to attack on all sides at all times by any number of the enemy; he is a constant target of the land forces and at the same time the danger of an explosion or engine trouble is ever present.

KILLED AND INJURED.

Following is the list of American airmen who have been killed or injured since we entered the war:

APRIL, 1917.

28—West Point. Walter G. Kilner and Harold O. Martin, Signal Corps, captains, crashed into a tree, fell thirty feet. Neither injured.

29—Houston, Tex. Ralph Kelly, aviation student, lost control, plunged 150 feet to death.

MAY, 1917.

1—Pensacola, Fla. Ensign D. R. Vankirk, U.S.N., fell 1000 feet into Pensacola Bay, and drowned.

5—New York. Privates Ransom Marrit and Anthony Spliene, fell 1000 feet to death.

8—Newport News. Victor Cartstrom and Carey B. Epes, machine collapsed, fell 3500 feet, killed.

14—Chicago. Aviator Kelter and student J. E. Eberzell, fell 2000 feet, slightly injured.

16—Newport News. Ted Hequembough and Lawrence Curtis injured when plane fell seventy-five feet.

20—Buffalo. Fred W. Zimmer killed, Seymour H. Knox, Jr., seriously injured executing spiral.

JUNE, 1917.

4—San Diego, Cal. Sergt. N. Foy and N. E. Robbins collided at rate of ninety miles per hour, both fell, neither injured.

13—Minneola, N. Y. William K. Carruthers killed by blow from propeller.

JULY, 1917.

18—St. Louis. Capt. John Barry, struck alone when landing, knocked unconscious.

AUGUST, 1917.

2—New York. Charles Fleischmann and Harry Witz, instantly killed when seaplane collapsed in great South Bay.

2—New York. Capt. Ralph I. Taylor, lost control and plunged 800 feet to death. Sergt. Thomas Bell, who accompanied him, suffered broken jaw, internal injuries.

3—Wellsburg, W. Va. C. H. Lambert, student, killed, and E. L. Frey, instructor, probably fatally injured in 300-foot fall. Motor stopped.

7—New York. Henry Wells killed by blows of propeller.

12—Toronto Out. Cadet S. H. J. Dorr, in collision fell 800 feet to death. Neck broken. Other flyer landed safely.

21—Dayton, O. Eugene W. Hayes, student, fell into revolving propeller, instantly killed.

22—Buffalo. Charles A. Wall, Jr., and Richard H. Mead, burned to death when machine caught fire in air. Experimenting with smoke bombs.

SEPTEMBER, 1917.

8—Mt. Clemens. Lieut. Jacobs, instructor, and a student, injured in 300-foot fall.

7—Rantoul, Ill. Sergt. Weedon and Sergt. Tersanta, seriously injured in 1000-foot fall.

12—Williston L. I. Bonter, aerial coast guard, and Austin Seuchtwanger, civilian, fell 1000 feet into water of Long Island. Engine stopped.

13—Fort Hill. Roderick R. Kennedy, died from burns received when he fell 200 feet in burning airship.

13—Washington. Theodore B. Lyman and Edward M. Walsh, killed in collision in mid-air.

14—Belleville, Ont. Cadets Kreomer and Denville, killed in collision.

17—Camp Bowden, Ont. Cadet Whetrick was killed when his machine made a nose dive of 150 feet. Motor stopped.

19—Camp Bowden, Ont. Second Lieutenant Williams and Cadet Lidfeed, killed when struck by another machine passing behind them.

OCTOBER, 1917.

14—Great Lakes. Lieut. Lee Hammond and a reporter volplaned 6000 feet into Lake Michigan. Gasoline supply exhausted.

15—San Antonio. Lieut. John Frost, U.S.R., and Lieut. McLaughlin, fell 100 feet. Frost not injured, McLaughlin seriously injured.

16—Dayton, O. Frank Amiss fell. Both legs fractured. W. T. Miller, Oscar C. Wright and Lieut. H. M. Sanford also injured in fall.

21—Ft. Sheridan. Maj. Benedict and Capt. Connolly, caught by gust of wind and crashed into ground. Neither injured.

22—Camp Mohawk, Ont. L. E. Roebuck, lost control and plunged to death.

NOVEMBER, 1917.

1—Tokio. Frank Champion fell 500 feet to his death.

5—Bay Shore, N. Y. John W. Reynderl, student, fell 2500 feet into Great South Bay and was killed. Plane turned over.

9—Boston. William Eastman, Jr., killed by blow from propeller.

11—Fort Worth. Cadet Walter I. Jones, fell 800 feet in spinning nose dive to his death. His passenger unhurt.

13—Fort Worth. Second Lieutenant R. L. Johnson and Sergt. Malloy, fell in practice flight and were killed.

24—Pensacola, Fla. Herman Bose, lost control, plunged into bay, drowned.

26—Fort Worth. J. C. Mathews, student, fell 2500 feet to death.

DECEMBER, 1917.

2—Chanute Field, Ill. Cadets Frieburg and Moses, collided, fell 400 feet, both slightly injured.

15—Fort Worth. Two unidentified aviators burned to death. 5000 feet in the air.

16—France. Private Harold Ainsworth was killed in airplane accident.

19—France. Leon Benett, killed while flying in French training school.

21—France. Lieut. Harold B. Willis, who fell behind German lines, August 18, not dead, prisoner.

26—France. Everett Buckley was knocked down from a height of 5000 feet near Verdun. Not killed, taken prisoner.

27—France. Stuart Wolcott fell behind German lines. Fate unknown.

JANUARY, 1918.

2—Lieut. William S. Ely was killed in an airplane accident in France.

4—France. Sergt. George Houdek fell to his death while training.

7—San Diego, Capt. Roy Knoggle narrowly missed a squad of soldiers who were drilling and crashed into a bath-house. Uninjured.

14—Paris. Harry Johnson and Lardrin Ovington injured in battle with three German flyers.

16—Minsola, N. Y.—Aviator Harold Blakely and Mechanic Edward Higgins fell 200 feet and were killed.

16—Momence, Ill.—Lieut. Patrick O'Brien, who was shot down and captured by German, has returned safely to United States.

26—France. Lieut. Oliver P. Sherwood and First Lieutenant William H. Cheney and Private George A. Beach were killed in an airplane explosion.

26—San Antonio, Cadet Frank L. Seely and Cadet V. E. Dunham were killed when they collided. Both were trying the spiral dive.

28—San Diego. Harry S. Aldrich, student, injured and Maj. William J. Neveraeux narrowly escaped injury when their plane turned turtle.

24—France. James R. McConnell was killed.

26—Lieut. Carl S. Mather was killed at Ellington Field.

FEBRUARY, 1918.

4—Paris. W. S. Taller was shot down behind the German lines. Fate unknown.

7—Lawson, Okla. Lieut. Dudley A. Loomis and Lieut. Loftin Stamps fell fifty feet to death.

12—Memphis. Cadets T. C. Rogers and B. F. Cooley were killed in a collision 200 feet in the air.

13—Canadian front. E. Grant, D. A. Craven and W. W. Cuthbert were killed in action.

13—Houston. Waylee B. Bradley, cadet, fell 100 feet and burned to death when the gasoline tank exploded.

12—England. Roy O. Garver was killed in training.

12—Fort Worth—DeWitt J. Pane fell to death in order to save a young flyer.

12—Jennings, La. Lieut. Egbert McKean lost control and was killed.

12—Lake Charles, La. Lieut. L. F. Plummer was killed while training.

13—Forth Worth. Lieut. Peyton G. March died after a fall on Hicks Field.

13—Fort Worth. Lieut. J. L. Wray and cadet reporter killed in collision at Hicks Field.

14—Texas City. Cadet Donald W. Gleason was killed in a trial flight.

16—Fort Worth. Vernon Castle fell to his death.

18—Washington. Ensign Albert D. Sturtevant has been shot down in European waters.

19—Dallas, Tex. Victor L. Dennis, fell 1000 feet and was burned to death.

EDITOR IN BAY STATE TO REPRESENT FINNS.

[BY A. P. NIGHT WIRE.]

FITCHBURG (Mass.) Feb. 20.—Santerni Nuorteva of this city, editor of Raivaajaa, a Finnish Socialist newspaper, was notified today of his appointment as representative in this country of the Finnish provisional government. He will make his headquarters in Washington and will have charge of food shipments and other matters affecting Finland.

OBITUARY.

Andrew J. Doran.

[SPECIAL CORRESPONDENCE.]

PRESCOTT (Ariz.) Feb. 18.—Andrew J. Doran is dead at the Pioneers' Home, an institution he helped found when president of the Territorial Legislative Council, and in which he had served as its first superintendent. The immediate cause of death was cerebral hemorrhage, though for a year past, mainly spent in Los Angeles, he had been ailing. Burial will be after receipt of advices from relatives in Iowa and California.

AMERICAN CASUALTIES.

[BY A. P. NIGHT WIRE.]

WASHINGTON, Feb. 20.—Second Lieutenant John J. McNeely, Washington, D. C., and Private Irvin C. Sutton, Lansing, Mich., were reported today slightly wounded in action in France February 12. Corp. Ellie L. Capley, Adrian, Ga., and Privates Charles W. Durant, Sheridan, Wyo.; Frank Wolfe, Ashland, Wis., and Elmer Wise, Fairview, Wyo., were slightly wounded in action February 17.

THE TUSCANIA LIST.

[BY A. P. NIGHT WIRE.]

WASHINGTON, Feb. 20. — Two names were added to the roll of Tuscania known dead tonight by the War Department. They are Sidney W. Bernitt, Marshfield, Or., and Eugene W. Snyder, Rimrock, Wash. Both had been listed heretofore among the unreported of American soldiers on board the liner when she was torpedoed.

Seventy-four American soldiers who were aboard the torpedoed liner Tuscania remain unidentified or unaccounted for today, according to the latest checks of lists of survivors and missing available to the War Department and the Associated Press. Included in this number are thirty-three unidentified dead buried in Scotland and forty-one still reported as missing.

WOMAN TO OVERSEE FOOD CONSERVATION.

[BY A. P. NIGHT WIRE.]

ITHACA (N. Y.) Feb. 20.—Miss Martha Van Rensselaer of the department of home economics, New York State College of Agriculture, Cornell University, has been appointed head of the divisions of home conservation of the United States Food Administration.

Miss Van Rensselaer's work will include the supervision of plans for conservation in homes in all the States of the Union.

TEN ENEMY PLANES DOWN ONE AMERICAN.

[BY A. P. DAY WIRE.]

WASHINGTON, Feb. 20.—Vice-Admiral Sims advised the Navy Department today that the American seaplane, in which Ensign Albert Dalton Sturtevant, U.S.N.R.F., was lost, is alleged by the Germans to have been shot down in flames. Ensign Sturtevant was second pilot in the machine.

"Apparently this machine was attacked by ten enemy planes," the dispatch states.

CURTAIL COAL FOR GLASS FACTORIES.

[BY A. P. NIGHT WIRE.]

WASHINGTON, Feb. 20.—Use of fuel for the manufacture of ordinary window glass was ordered curtailed 20 per cent. tonight by Fuel Administrator Garfield.

The step was taken with the full approval of the manufacturers and labor engaged in the industry.

SUGAR BEET INQUIRY BEGUN AT STOCKTON.

GROWER EXPLAINS COST OF PLANTING AND HARVESTING HIS CROP.

[BY A. P. NIGHT WIRE.]

STOCKTON, Feb. 20.—The Federal commission appointed to determine the price to be paid by sugar factories to beet growers began a two days' session here today. Commissioners John M. Perry, Merle J. Rogers and Prescott F. Cogswell participated in the hearing.

There are two sugar factories in this county, at Tracy and Manteca, respectively. Most of the beets used are produced in the sand lands of the irrigation district. The industry is only four years old, and the experiments of farmers were inquired into very carefully.

The testimony of Ed Powers, a farmer of Manteca, was that he valued his land at $200 per acre, and said it cost him $2.50 to plow per acre. This includes 25 per cent. depreciation on equipment, he declared. Planting costs 50 cents an acre. Replanting amounts to little, he told the commission. Seed costs him $3 an acre. For hand labor, he said, he paid one-third of the crop, which includes thinning and hoeing, topping and loading. His estimate cost per acre was $59.22. His average per acre for 1917 was fourteen tons, but for the past four years his average was twelve tons.

As to factory methods of payments, he said factories paid on the sugar content of the beets. On 13 per cent. sugar the factory paid $5.50 per acre. Beet tops, he told the commission, were fed to sheep, yielding $2 per acre returns. His gross returns were $60.67 per acre.

Mr. Powers's cost prices were not far above the average, but other farmers who had secured a larger yield and had sold their beets under contract averaging from $5.65 to a higher scale for high sugar contents, indicated profits of from $19 to $20 an acre.

The hearing will be continued tomorrow. The sugar factories are represented at the hearing by John D. Fredericks, who cross-examines witnesses.

HEAVY SEAS DAMAGE MANY FISHING CRAFT.

[BY A. P. NIGHT WIRE.]

SAN DIEGO, Feb. 20.—Damage amounting to several thousand dollars is reported as having been done to fishing craft off the Lower California coast in the last forty-eight hours by the heavy seas running in these waters. The floating cannery John D. North, bound from San Pedro to Magdalena Bay, had to put into port here today to escape further buffeting by the seas. Several skiffs and small craft were driven ashore and wrecked and many nets were lost. An uncharted rock in the regular steamship lane, about twenty-five miles southwest by south of Ben's Rock, San Martin Island, was reported today by Capt. Stephen Ghio of the fishing launch Panama. The rock is barely covered by water at low tide, he said.

THE DAY'S NEWS SUMMED UP.

THE SKY. Cloudy. Wind at 5 p.m., northeast; velocity 10 miles. Thermometer, highest, 56 deg.; lowest, 46 deg. Forecast, Thursday, probably rain. Fresh southerly winds.

For complete report see last page of Part One.

THE CITY. Defense attorneys will attempt to prove that Senator Lyon drew a gun on Marie Pinson Edwards, charged with slaying him, before she shot him in the course of the trial today, it was indicated.

The war motif was dominant as the San Bernardino Orange Show opened with a blaze of glory exhibiting the Southland's best in many lines.

Two Los Angeles women have been honored by the French government for their war work, according to a message received by the French Consul.

Co-worker of "Weeping-Eye" Wilson, convicted of fraud, was placed on probation by the State Board of Medical Examiners. Three doctors lost their licenses.

Germans who failed to register according to the President's order are to be interned and forced to provide useful articles for America.

Reports of various bureaus of the Chamber of Commerce show that the city's growth is the greatest in the history in the past year.

A remarkable letter was offered as a will for probate in the Superior Court telling of a woman's life filled with despair.

SOUTHERN CALIFORNIA. Rain is falling throughout Southern California and whole State is being drenched, with prediction by Weather Bureau that downpour will continue.

Ranchers organize drainage district at Hynes that will reclaim thousands of acres of best sugar beet land in this part of the State.

Underwear manufacturer says that men of the draft army are bigger than those in the old regular forces and he has had to increase sizes of underwear designed for their use.

Ohio Society is planning to hold its annual picnic at Long Beach next Saturday. Charles W. Fairbanks and Gov. Stephens will be the principal speakers.

Santa Monica fishermen make record haul of halibut which brings highest price ever received for similar fish.

SLOPE. San Francisco's Mayor requests Golden Gate Park Commissioners not to slaughter bison in park, which plan has been announced; telegram from New York also protests proposed slaughter.

Redwood City woman book-keeper is sentenced to ten years in prison after her conviction of arson.

Sacramento gets big army aviation school; constructions plans announced provide for seventy-eight buildings; site covers 780 acres.

Federal inquiry into prices paid in sugar beet industry opens at Stockton; farmer testified regarding cost of production over past several years.

Federal food officials in San Francisco declare American navy has cut sinking of food ships by U-boats from 8 to 10 per cent.

WASHINGTON. Ship tonnage gaining despite U-boat losses; four million tons new ships expected to be constructed in United States this year.

German army ready for offensive but Allies are ready for any action, says Secretary Baker's report on war events. Bulk of Kaiser's army now on western front.

Second draft will be a steady stream of men; hundred thousand will go to camp each month, according to announced plan; first contingent to fill vacancies in National Guard.

GENERAL EASTERN. Fifty Illinois cities are reported without flour; Food Administration there admits shortage is acute with no prospect of immediate relief.

Merchant opposes blanket rate on private cars for shipping fruit and vegetables, at hearing before Interstate Commerce official.

Russian situation proves too big load for Wall street to easily carry and trading is restricted with investment issues under pressure.

Boston psychologist declares Bolsheviki are insane; he says war times has affected mentality of working classes world over.

FOREIGN. Lloyd George quiets turmoil of opposition; explanations regarding Allied Supreme War Council ends controversy caused by retirement of Gen. Robertson, former Imperial Chief of Staff.

German plans for east told in Reichstag; time for resumption of war is put upon Bolsheviki; Ukraine supplies considered of great value to Teutons.

Austrian Premier declares Ukraine peace was necessary to get grain for

THE GREAT WAR. Southern Esthonia has been entered by troops from German warships in the Gulf of Riga or from Moon or Oesel islands lying off the shore and a base established from which operations may be carried on against Reval, an important port on the Gulf of Finland; northeast and east of Dvinsk and penetration along the railroad lines leading to Petrograd and Smolensk. In last exploits, had reached more than twelve miles, and thence southward to Southern Volhynia, the invasion was in progress over wide areas, with the Germans taking prisoners and guns, rolling stock and other booty in large quantities.

Swedish advices are that there has been a return of the old-time practice of carrying out massacres against the Jews. Bloody pogroms are declared to have been committed in Lublin, Rashkoff, Tiraspol and other towns.

On the battle front no big engagements have been fought, although in Palestine the British, operating against the Turks, again have pushed forward their lines on a front of fifteen miles east of Jerusalem and secured much-desired positions. The advance was to a depth of two miles. On the fronts in France, Belgium and Italy only bombardments and minor infantry operations are in progress.

Fifteen British merchantmen were sunk by mines or submarines last week, according to the weekly statement of the British Admiralty. This was a slight decrease over the sinkings of the previous week.

PRICE 2½ CENTS | Delivered to Subscribers | At Hotels and on Railway Trains, 5c. On Streets and News Stands, 2 Cents.

Financial.

NEW LOAN FORECAST.

Higher Rate of Interest Indicated.

Advance Certificates of Indebtedness will Pay Four and One-half.

Resources of the National Banks Show Decrease from the High Record.

[BY A. P. NIGHT WIRE.]

WASHINGTON, Feb. 20.—Future issues of treasury certificates of indebtedness planned in preparation for the third Liberty Loan will bear an interest rate of 4½ per cent., or ½ per cent. more than issues of the immediate past.

This announcement was made tonight by Secretary McAdoo, together with the statement that the $500,000,000 block of certificates, closed last week, was subscribed in full only because banks in New York and other big financial centers took more than their share and offset the scanty subscriptions from the rest of the country.

About $2,500,000,000 in certificates remain to be issued at the higher rate before the third loan campaign, probably in April, and the rate for all will be 4½ per cent.

THE NEXT LOAN.

This inbrease in the rate offers an indication of the treasury's perspective on money market conditions which may affect the next Liberty Loan. The second Liberty Loan, issued at 4 per cent, was preceded by several issues of certificates at 3½ per cent., but this rate was increased to 4 per cent. for the last blocks before the second loan. A similar situation preceded the first loan, which was at 3½ per cent. In both cases the interest rate of the loan was the same as the rate on the last issue of certificates preceding.

Announcement of another issue of certificates, part of the $3,000,000,000 certificate programme in which banks have been asked to participate by appropriating 1 per cent. of their total resources weekly for purchase of the certificates is expected within another week. The last block was announced two weeks ago and it was said that, others would be offered every two weeks.

RECEIPTS.

Receipts from the last issue had swelled the net balance in the treasury to $916,221,000 today, and disbursements recently have been about $40,000,000 a day.

Although the number of banks subscribing to the last issue of certificates was twice that for the preceding block, Secretary McAdoo said, the amount of subscriptions from the country at large was distinctly disappointing. The subscription of the entire amount offered, said the Secretary, "was due to the patriotic action of the larger banks in financial centers, notably New York, in taking more than their share of the issue, and thus making up the deficiency which arose from the failure of other banks to respond to the request made of them."

Only the New York and Kansas City Federal Reserve districts exceeded their allotment. The Minneapolis district equaled its allotment.

It was disclosed by the Secretary's announcement that some banks failed to respond to the Secretary's appeal two weeks ago to lay aside at least 1 per cent. of their resources weekly to invest in certificates. Another telegram is being sent to each of these banks and the request will be followed up by the treasury and through the Federal reserve bank organizations.

Holders of 3½ per cent. bonds of the first Liberty Loan may convert them into any future issue at a higher rate of interest and the 4 per cent bonds of the second loan, or converted 4½'s, may be exchanged for bonds of the third loan only, unless Congress provides otherwise.

Secretary McAdoo already has Congressional authority to issue $3,666,000,000 more Liberty Bonds at a rate to be prescribed by him. It will be necessary for him to obtain legislation for additional issues if that amount is to be exceeded for the third loan.

BANK RESOURCES.

Resources of national banks on December 31, the date of the last call of the Comptroller of the Currency, were $18,073,308,000, or $479,589,000 less than the high record of last November 20, when settlements connected with the second

(Continued on Ninth Page.)

THE DAILY HERO.

Brave Deeds of Men in America's Fighting Service.

Although he had been in the service but a few months, when the time came to display the courage and gallantry of men of the United States Navy, it is recorded that Francis Marble Blair, a pharmacist's mate, third class, met the situation according to all tradition. Blair's duty was to minister to the sick. However, chance gave him a different opportunity to show what he was made of. While serving on a United States ship in home waters he went to the rescue of a bather who had gone beyond his depth at Ocean Beach, Cal. Blair had never been in the surf before so his task was all the more hazardous. With the aid of a shipmate he made the rescue. He has been commended by Secretary Daniels. Blair enlisted in the navy, May 5, 1917, at Salt Lake City, and gave as his next of kin, his father, David Marble Blair, of Laramie, Wyo.

WARNING FROM THE GOVERNMENT.

It has come to the notice of the national War Savings Committee that solicitors of various publications are using this patriotic campaign as a means of inducing people to donate war savings advertising to their publications.

This is not done with the authority of the National War Savings Committee, and merchants, advertisers and individuals are hereby requested not to contribute such copy, since it is our desire that there shall be no commercializing of the patriotic motives that prompt to help in this important campaign. All requests for war savings advertising will come direct from the office of the State Advertising Bureau or from the State director. When such requests come, as come they will, we ask the hearty co-operation of all merchants, advertisers and interested individuals.

Remember, this warning is for your protection. It does not apply to the merchants and advertisers who are including "War Savings copy" in their regular advertising. However, we wish to protect you against solicitations from unauthorized persons, and if application is made to you for advertising space, please report the fact to this office, provided the party making solicitation does not bear a letter of official authorization from the State director or from the manager of the State Advertising Bureau.

G. A. DAVIDSON,
State director National War Savings Committee for California (South.)

CANNERS' PRICE FOR FUTURES DISCUSSED.

[BY A. P. NIGHT WIRE.]

WASHINGTON, Feb. 20.—Representatives of the National Canners' Association and many wholesale and retail dealers conferred today with officials of the Food Administration regarding an administration ruling concerning dealing in futures in canned peas, corn, tomatoes, salmon and sardines.

The rule provides that all bids for future deliveries inclusive of those to the government shall be subject, when necessary, to revision to a fair price, as determined on a cost plus profit basis.

DOUBLE MIDDLEMEN'S PROFITS CONDEMNED.

[BY A. P. DAY WIRE.]

WASHINGTON, Feb. 20.—Double middlemen's profits on foodstuffs, with a resultant price advance to the consumer, caused by the practice of wholesalers in selling to each other to make up depreciated stocks, were condemned today in a statement issued by the Food Administration.

Nationalities.

FRENCHMAN SUPERVISES STRATEGY OF ENTENTE.

[BY DIRECT WIRE—EXCLUSIVE DISPATCH.]

WASHINGTON BUREAU OF THE TIMES, Feb. 20.—The centralization of control of the Allies has been made in time to meet the coming German offensive on the west front. When Lloyd George spoke of plans adopted at the Versailles conference he undoubtedly referred to plans to repulse the expected German offensive wherever it may be delivered, for it is recognized that the ostentatious preparations in Northern France may really camouflage an attack upon Italy or upon some other part of the Allied front.

Official information was withheld today about the Allied council or about this country's part in extending its powers. Secretary Baker said he knew nothing of the report Lloyd George referred to and assumed that it had been written by Gen. Bliss. When Lloyd George's speech is read carefully it suggests that the inter-Allied organization consists of a sort of inter-Allied war cabinet—the political side of the Versailles council, made up of the various premiers and an inter-Allied General Staff.

CONCEPTION.

The conception of the military organization is disclosed by the British Premier, when he says that it was at first proposed at Versailles that the central authority should consist of a council of national chiefs of staff. This idea was later abandoned, he says, as unworkable. What would a council of chiefs of staff be except an inter-Allied general staff? The first form which the idea of an inter-Allied General Staff would take would be a meeting of the chiefs of staff of the several allies.

National staffs are subordinated to this inter-Allied General Staff. That

(Continued on Ninth Page.)

"THE TIMES" DAY BY DAY CIRCULATION GAINS.

Gains, gains, gains from all over the Southland are added to The Times' circulation week after week, for daily and Sunday. Following are the latest day-by-day figures as compared with last year:

				Gain.
February 14, 1917..	65,897	February 13, 1918..	75,508	9,611
February 15, 1917..	65,970	February 14, 1918..	75,660	9,690
February 16, 1917..	65,804	February 15, 1918..	75,230	9,956
February 17, 1917..	66,189	February 16, 1918..	86,100	19,911
February 18, 1917..	113,260	February 17, 1918..	124,500	11,240
February 19, 1917..	65,992	February 18, 1918..	77,997	12,005
February 20, 1917..	65,992	February 19, 1918..	75,991	9,999

The Great War.

AMERICAN BARRAGE FOILS A GERMAN RA

New Attempt to Enter the Trench United States Forces—Prisone Taken by the French.

[BY ATLANTIC CABLE AND A. P.]

PARIS, Feb. 20.—French detachments made a lunge on the Germans in Lorraine today, entering the lines over a large front, and capturing more than 400 according to the War Office announcement tonight.

WITH THE AMERICAN ARMY IN FRANCE, Feb. The Germans again attempted a raid against the A last night but the raiders were discovered and the sponding to rocket signals, laid down a heavy barrage stantly. The Germans' path back to their line was red lines.

During the night a machine-gun bullet killed an A private.

Enemy planes flew over the entire position day. One American machine, in a dash over an sprayed it with machine-gun bullets.

Articulation.

HOPE FOR GENERAL PEA VOICED IN THE REICHST

[BY ATLANTIC CABLE AND A. P.]

AMSTERDAM, Feb. 20.—Dr. Richard von Kuehlmann, the German Foreign Secretary, at the opening session of the German Reichstag today delivered an address to the members in which he dealt at length with the peace treaty signed by the Central Powers with the Ukraine, and the collapse of the peace negotiations with Russia. Count von Hertling, the Imperial German Chancellor, and Friedrich Von Payer, the Vice-Chancellor, were attentive listeners to the address.

Dr. Von Kuehlmann asserted that the pacific intentions of Russia could no longer be credited, but he said that even today Germany was prepared to conclude a peace "which corresponds with our interests." He instanced the peace agreement with the Ukraine as an indication of the readiness of the Central Powers for peace. He referred especially to the advantages which the Teutonic allies would derive during the present year from the economic treaty with the Ukraine and recommended the approval of the compact.

Speaking on the first reading of the Ukraine treaty, Dr. Von Kuehlmann said the Ukraine people's republic was a young state, reared on the ground of the former Russian empire after the decaying edifice of the Czar's empire, which shared the principal guilt for kindling the world's war, collapsed under the blow of the German army. The Ukrainian race was one of the strongest elements of the Russian empire. In respect to its minerals, coal and iron, the Ukraine was very rich and also possessed elements of its own industry.

The great Russian representatives of the Bolsheviki, the Foreign Secretary continued, maintained friendly relations with the Ukraine so long as Leon Trotzky, the Bolshevik Foreign Minister, [illegible] that the people's republic was under the protection of the German police according to the terms of the Petrograd Conference; however, the Ukraine that the Petrograd Conference pursuing a sincere peace representatives of the Ukraine ed the standpoint of equality by peace. They would be responsible for the

DIFFICULTIES.

"The negotiations were as easy as in most cases young peoples," said Dr. Kuehlmann. "National questions free from the existence representatives. The torial demands which are able of realization. The tion of the frontier will to be left for a friendly discussions with the Government then in power. that concerned us was the western frontier of state, in which the decision the frontier at issue received the most serious periences in the history the Prize."

Dr. Von Kuehlmann without hoping that believed the country the Ukraine with the first step toward a general peace to attain with

Rubber Gaberdi Special $15

Other Coats Overco

We have other ideal for rainy weather tailored materials at $10 and a splendid coats in all styles, will be plenty of rain cost yet this season buy one now you will find it very serviceable until next season.

Stein-Bloch Clothing Agents in Los Angeles

"Known for Every Value"

HUMANOGRAMS

(Copyright, T. H. S., 1918.)

A scenario

[illegible] one, in Tuesday's issue, under date of Feb. 26, 1918, powder-puff. The boys over the goods. All the females are [illegible] of nervous prostration and out.

(April 2, 1919)

ALL THE WOMEN
STILL AT HOME!
THEY'RE BUSY
HOUSE-CLEANING
AND MENDING THEIR
UNDERTHINGS ET AL.,
THE MEN FOLKS, AT LAST,
GETTING THE CARE
AND ATTENTION
THEY HAVE CRAVED
ALL THE DAY
LONG THEIR WEDDINGS!
THE WOMEN ARE AT IT
AGAIN AND STRONG
DARNING ON PANTS BUTTONS
AND DARNING AND DAMNING
MEN'S SOCKS!
THEY DARE NOT
APPEAR IN PUBLIC
WITHOUT THEIR POWDER-PUFFS! AND THE LAW
MUST BE OBEYED!
STREET CAR COMPANIES
HAVE CUT FARES
FROM TWO CENTS
TO ONE IN ORDER TO GET
THE WOMEN TO EMERGE
FROM THEIR HOLES!
BUT, IT'S NO USE! THE
ENTERTAINMENT STORES
ARE OFFERING BLOOD-CURDLING BARGAINS
TO DRAW THEM OUT
AGAIN WITH SHINY DOLLARS!
MOVING PICTURE PLACES
ARE OFFERING NOSE MASKS
TO KEEP THEIR PATRONS!
ALL TO NO PURPOSE!
FEMALES ARE ALL
THERE! AND HOMES
NEVER BEFORE
SUCH A CLEANING
AND CELLAR TO ATTIC!
AND EVERYTHING
IS RUNNING PERFECTLY
SWEET AND LOVELY!
AND THE SUN RISES
AS USUAL AND ALL'S
WELL IN THE WEST!
AND BUSINESS IS
QUITE ROTTEN!
BUT WHO CARES?
THE PRESIDENT KNOWS
WHAT'S BEST!
AND WE ALL LOVE HIM!
SO BE IT!

YOURS TRULY,
THE PROFIT-SHARERS!

PS. WHO'VE GOT NO POWDER-PUFFS STORED AWAY!
PPS. WHO HAVE A BIG
STOCK OF MEN'S STYLISH
SUITS AND OVERCOATS
ALWAYS ON HAND WHICH WE
SELL THE YEAR 'ROUND
AT PROFIT-SHARING PRICES!
SEE US AND SAVE MONEY!

Scott Bros 416-427 So. Spring St.

FARM LAND REPO

[BY A. P.]

WASHINGTO

farm land bank
$11,787,000. Th
made $2,737,000
$1,734,000; Ric
Wichita, $1,1
$1,066,000; Omah
Orleans, $778,00
000; Louisville,
field, Mass., $48
C., $298,000,
$268,000.

AUTHORIZE WITH

[BY A. P.]

WASHINGTON

War Trade Board
general license,
toms service, au
into the United
vidual import
modities which w
ruary 16 and for
license was unne
President's proc
date.

86 DEGREES IN THE

[BY A. P.]

VANCOUVER

Three Royal North
lice officers have a
the Yukon territor
north country is su
est winter in yea
last month the ther
deg. below at the
Pelly and Yukon
ficers said twenty-s
Dawson during a
demic in December.

tered the War

The Great War.

AN BARRAGE

S A GERMAN RAI

t to Enter the Trenches

ates Forces—Prisoners

en by the French.

ATLANTIC CABLE AND A. P.]

French detachments made a heavy

in Lorraine today, entering the G

, and capturing more than 400

Office announcement tonight.

ERICAN ARMY IN FRANCE, Feb.

tempted a raid against the Americ

ess were discovered and the attack

als, laid down a heavy barrage

path back to their line was ma

a machine-gun bullet killed an A

r over the entire position repeat

achine, in a dash over an enemy

e-gun bullets.

Articulation.

GENERAL PEACE

N THE REICHST

ANTIC CABLE AND A. P.]

29.—Dr.

vik Foreign Minister,

that the people's republic

Ukraine would primarily

policies according to the

of the Petrograd Cabinet,

however, the Ukrainian

that the Petrograd Cabinet

pursuing a sincere peace

representatives of the Ukr

by peace." They would

be responsible for the use

jism.

DIFFICULTIES.

"The negotiations were

as easy as in most peace

young peoples," said Dr. Von

mann. "National desire

free from the exuberance

representatives. They

torial demands which

able of realization. The

tion of the frontier with

to be left for a later

discussions with the

ment then in power. The

that concerned us was to

the western frontier of

state, in which the

the frontier, as Excellency Von

ceived the assurance of Germany, of

responsible for cor-

the Poles."

Dr. Von

without being

believed the country

the Ukraine with

the first step toward

a general peace

to attain within

HIS Excellency Von

Minister of Germany, of

ured the neutrality of

MANOGRAMS

ight, T. E. S., 1918.)

Scenario

ed one, in Tuesday's issue,

under date of Feb. 26, 1918,

powder-puff. The boys over

e goods. All the females are

of nervous prostration and

(April 2, 1918)

ALL THE WOMEN

SELL AT HOME!

THEY'RE BUSY

HOUSE-CLEANING

AND MENDING THEIR

CLOTHINGS ET AL.,

THE FOLKS, AT LAST,

NOTICING THE CARE

THE ATTENTION

HAVE CRAVED

THE DAY

THEIR WEDDING!

THE WOMEN ARE AT IT

AND STRONG

ON PANTS BUTTONS

DARNING AND DAMNING

D SOCKS!

THEY DARE NOT

IN PUBLIC!

THEIR POWDER-

AND THE LAW

GREYED!

CAR COMPANIES

CUT FARES

TWO CENTS

ORDER TO GET

WOMEN TO EMERGE

THEIR HOLES!

IT'S NO USE!

CENT STORES

RING BLOOD-

BARGAINS

THEM OUT

SHINY NOSES!

PICTURE PLACES

RING NOSE MASKS

THEIR PATRONS!

SO NO PURPOSE!

ALES ARE ALL

AND ROSES

NEVER BEFORE

A CLEANING

LLAR TO ATTIC!

EVERYTHING

PERFECTLY

AND LOVELY!

THE SUN SHINES

AL AND GAYS

THE WEST!

AND DUNNESS IS

OTHER ROUTES!

BUT WHO CARES?

THE PRESIDENT KNOWS

WHAT'S BEST!

AND WE ALL LOVE HIM!

SO BE IT!

YOURS TRULY,

THE FROSTY-SHAVERS!

WHO'VE GOT NO POWDER-

TO SPEND AWAY!

BUT WHO HAVE A BIG

AGE OF MEN'S STYLISH

AND OVERCOATS

ING HAND WHICH WE

THAT 'ROUND

-SHAVING PEACES!

TO AND SAVE MONEY!

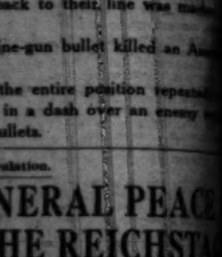

Rubberized

Gaberdine

Special at

$15

A raincoat of

made by Rosenwald

and offered as a rain

cial at $15. Its value

ent time is $20, and

could obtain at any

more efficient protection

the rain. Sizes 36 to

Other Rain

Coats and

Overcoats

We have other coats

ideal for rainy weather

berized materials at $10

$10 and a splendid line

coats in all sizes, pattern

styles at higher prices.

will be plenty of use for

coat yet this season and

buy one now you will

siderable amount over the

you will be compelled to

next season.

Stein-Bloch Clothes — Exclusive

Agents in Los Angeles

Harris & Frank

"Known for Better Values"

Broadway at 3rd, Spring St.

Ambulance.

WAKENING IN MEXICO.

Eckardt, the ss Demands.

Plan Planned of German Minister Relied Deputies.

Plot to Cause Trouble United States is Exposed.

[SPECIAL CORRESPONDENCE.]

CITY, Feb. 10.—Ac- to El Universal, a pro-Ally daily of the permanent com- Congress is about to in- charges made against the Minister, Von Eckhardt, that members of the Cham- Deputies. The Universal this action and offers to documents proving that against him in their January 9 are well that date El Universal with a large sinister por- Excellency Von Eck- by a long article, be-

for the expulsion of His Von Eckhardt, Minister He has violated the of Mexico and daily of- dignity of the Mexicans, accuses Von Eckardt the constitutional laws and the international prejudices of the interests He is also accused of and libelling, through his honorable Mexican the article concludes with that the German Minister passports in accord- international rights the world.

EXPULSION printed by El Univer-

for the expulsion of His Von Eckhardt, Minister He has violated the duties and daily of- dignity of the Mexicans, the diplomatic history of any government acted than the Ger- in the present war. the remote war moment than that which civilized people. But moment, the bastard —their incalculable their unlimited au- their danger- over the whole of have succeeded in a network of in- imperilling the in- country.

come to lift up out the danger. Excellency Von of Germany, of responsible for cor- the Prado."

Dr. Von Eckhardt without being believed the country the Ukraine with- the first step toward a general peace to attain within

His Excellency Von Minister of Germany, of the neutrality of Mexico and, therefore, of having abused the confidence of the Mexican people and their government.

We accuse His Excellency, Von Eckhardt, Minister of Germany, of having purchased a newspaper in the city of Tampico, with the object of inducing the thousands of workmen in the petroleum region to go on strike so as to place difficulties in the way of the exportation of that particular war material produced by Mexico and sold to the Allies.

We accuse His Excellency Von Eckhardt, Minister of Germany, of provoking, by means of the sheets which he subsidizes, the passions of the Mexican people against the United States of America, a powerful and neighboring country, from whose reprisals, if a conflict should unfortunately arise, neither Germany nor all the German gold could save us.

We accuse His Excellency Von Eckhardt, Minister of Germany, of having violated the constitutional laws of Mexico and the international laws, to the prejudice of the interests of Mexico.

We accuse His Excellency Von Eckhardt, Minister of Germany, of being the principal agent in bringing about the extreme poverty which is now afflicting the Mexican people.

We accuse His Excellency Von Eckhardt, Minister of Germany, of offending and libelling every day, through his newspapers, Mexican citizens who, on account of their political brilliance, are an honor to Mexico.

Defenders of the national interests and Mexican patriots, we call attention to the policy of His Excellency, Von Eckhardt, Minister of Germany, as disloyal to the government of Mexico, and offensive to the Mexican people, and, in the name of the national interests which have been prejudiced, in the name of all the sons of Mexico who are suffering the consequences of the policy of Mr. Von Eckhardt, we request his immediate expulsion from the country, having, as we have in our possession, the original documents which have been published in these columns, and which call for the German Minister being given his passports, in accordance with all doctrines of international right in force throughout the world.

RIVERS-HARBORS BILL IS SMALLEST IN YEARS.

MEASURE INCLUDES APPROPRIATION FOR LOS ANGELES-LONG BEACH CHANNEL.

[BY A. P. DAY WIRE.]

WASHINGTON, Feb. 20.—The rivers and harbors bill, carrying $18,227,000, the smallest amount in years, was introduced today in the House.

Only one new project was included, and no provision was made for surveys.

The committee decided citizens of Crescent City, Cal., should be permitted to spend $300,000 on the harbor there, with the understanding that the government would complete the work after the war. It is estimated the entire project will cost $490,000.

The bill provides $130,000 for connecting Los Angeles and Long Beach with a waterway deemed necessary in connection with the shipbuilding programme.

Among the largest items are $5,000,000 for continuing work on the Ohio River, $3,200,000 fro continuing work in the East River at New York, and $1,700,000 for Southwest Pass, at the mouth of the Mississippi.

SHIPPED MUNITIONS; TWO HELD FOR TRIAL.

[BY A. P. NIGHT WIRE.]

SAN FRANCISCO, Feb. 20.—Four men charged with violating President Wilson's proclamation forbidding the shipment of munitions to restricted zones, came before the United States commissioner here for hearings today.

Marcus Silvan and Andreas Andreos of the crew of the steamer Peru were held in bail of $1000 to await the action of the Federal grand jury. Low Gow and Henry Parsons, members of the crew of the Dutch steamer Vondel, were dismissed for lack of evidence.

COAST'S WIRE ROPE CONTROLLED BY ARMY.

[BY A. P. DAY WIRE.]

PORTLAND (Or.) Feb. 20. — Every inch of wire rope manufactured to be sold on the Pacific Coast or shipped in from the east or south now is controlled by the spruce production division of the United States Signal Corps, according to an announcement today by Col. Brice P. Disque, head of the department.

There was a serious shortage of wire rope when Col. Disque took charge of the spruce production campaign, he declared.

FARM LAND BANKS REPORT ON LOANS.

[BY A. P. DAY WIRE.]

WASHINGTON, Feb. 20. — The farm land banks loaned in January $11,787,000. The bank in St. Paul made $2,737,000 in loans; Spokane, $1,724,000; Berkeley, $1,143,000; Wichita, $1,118,000; Houston, $1,006,000; Omaha, $970,000; New Orleans, $779,000; St. Louis, $636,000; Louisville, $624,000; Springfield, Mass., $488,000; Columbia, S. C., $398,000, and Baltimore, $260,000.

AUTHORIZE ENTRY WITHOUT LICENSE.

[BY A. P. NIGHT WIRE.]

WASHINGTON, Feb. 20.—The War Trade Board today published a general license, through the customs service, authorizing the entry into the United States without individual import license of all commodities which were in transit February 14 and for which an import license was unnecessary prior to the President's proclamation of that date.

86 DEGREES BELOW IN THE NORTHWEST.

[BY A. P. NIGHT WIRE.]

VANCOUVER (B. C.) Feb. 20. — Three Royal Northwest Mounted Police officers have arrived here from the Yukon territory and assert the north country is suffering the coldest winter in years. At one time last month the thermometer was 86 deg. below at the junction of the Pelly and Yukon Rivers. The officers said twenty-six people died at Dawson during a pneumonia epidemic in December.

Sixty-fifth Congress.

ROADS SAVED BY PRESIDENT.

Fiancial Need Forced Control Underwood Tells Senate.

Moratorium of Government Aid was Choice, He Says.

Transportation Bill Debate Occupies Congress.

[BY A. P. NIGHT WIRE.]

WASHINGTON, Feb. 20.—The financial situation and not war needs or freight congestion, Senator Underwood of Alabama, told the Senate today, was the real cause for the government taking over the railroads. The Senate was debating the administration bill providing for Federal Control of the transportation lines during the war.

"The real cause was a question of finance," he declared.

Consideration of the bill was delayed in the House by a party fight over a resolution setting aside space in a local park for a monument to former President Buchanan ,but the debate will be taken up there again tomorrow.

Although speaking in support of the bill in the Senate today, Senator Underwood declared it "lacks limitation" and was "crudely drafted." He said he would not vote for it unless it was amended so as to provide for an indefinite period of government control. The existing law under which the President took over control of the railroads, he asserted, was unconstitutional because it did not provide for a "just compensation" for the carriers.

Senator Poindexter of Washington and Senator Sherman of Illinois, Republicans, also discussed the bill, the former urging the substitution of the original draft, placing final rate-making power in the hands of the committee. Senator Sherman supported the bill.

When the President issued his proclamation last December, Senator Underwood said, railroads faced $132,606,682 in maturing obligations on securities for 1918, while for the four years which would end in 1921 these obligations would total $995,000,000. Under normal conditions the railroads would have found no trouble in renewing them, but because of the war and the floating of bond issues by the government, it would have been an impossibility, he said.

TWO CONDITIONS.

"There were then two conditions facing the President," Senator Underwood continued. "Either the United States government must take over the railroads and finance these securities during the war, or Congress had to prepare a moratorium and provide that no suit be brought on these railroad bonds and foreclose them during the war and for a reasonable time afterwards, if we wanted to continue to operate great railroad systems of the country.

"I don't think there was a business man in the United States who did not realize that something must be done and the President, in his wisdom, decided on this course."

For that reason, he urged, it was now necessary for Congress to recognize the wisdom of the President's action and provide for it accordingly.

UNDERWOOD OPPOSES.

Senator Underwood opposed giving the President power to fix rates, declaring there is "no war power or war necessity involved in rate making."

Senator Underwood was followed by Senator Sherman, of Illinois, who supported the bill. He said he did not approve of all its provisions but as it is emergency legislation, he would vote for it.

"While we fight to make the world safe for democracy on the European battlefields, should we neglect democracy in the United States or fail to see that the great principles are carried out so as to make democracy safe, for our own peoples?" asked Senator Underwood.

"I think the time has come when we should pause and consider whether we have not made some mistakes through the generosity of Congress to respond to the nation's needs."

BROAD POWERS.

Senator Underwood thought the bill conveyed too broad powers but said he would vote for it unless it was amended to make government control indefinite.

"When you step one foot beyond the period of war and turn our transportation system over to one-man power," he said, "you are establishing machinery for oppression, building up an organization for destruction of business and endangering fundamental rights of the people.

"We have seen the autocratic government of Russia fall into the hands of an uncontrolled mob—sprung from the power of an autocrat to the despotism of a mob without checks or balances.

PROTECTION.

"Our own government possesses today the constitutional checks and balances that protect us from the despotism of the autocrat and the spirit of the mob, provided Congress will uphold them. When Congress is ready to surrender these constitutional checks and establish a government of men instead of law, then there is danger ahead for the American people."

Senator Underwood declared that since the bill was only a war emergency, the powers vested in individuals could be performed without danger. He supported the provision fixing compensation to the railroads.

"I don't think for a moment," he said, "that the President is going to pay all that the railroads demand or expect."

Substitution of the bill as originally drawn, providing for an indefinite period of government control and authorizing the President to fix rates for the measure as reported by the committee, was urged by Senator Poindexter of Washington.

COMMITTEE BILL.

"The committee bill overturns absolutely the initial rate-making powers of the State and Interstate Commerce Commission," Senator Poindexter said, "and imposes the vast burden of that complicated and technical work upon the President, giving the Interstate Commerce Commission the strange role of appellate power over the action of the President. Nothing whatever remains of the rate-making powers of the various State commissions.

"It would have been far better if the bill had contained a simple express provision, reserving in the Interstate and State Commerce Commissions their existing rate-making authority, with the provision that where necessary, only in the exercise of the duties imposed upon him by this act, the President might change rates so fixed. The mere spectacle itself of the President being subject in any of his action, to the orders of subordinate executive or administrative officials appointed by him, is undignified and humiliating. It is wholly unscientific and will be utterly ineffective."

CONTROL.

Senator Poindexter said those who believe in continued private control should support the bill as amended, since it restores private control, eighteen months after the war. But those who believe in government control and in the unification of the railroads into one system, to be operated under strict government supervision, with either private or public ownership, should support the original bill.

"I do not hesitate to say that the overwhelming consensus of judgment in this country is that our transportation system should not be returned to its former status," he declared.

The Washington Senator approved the standard of compensation provided.

"A VOTE A MAN" PLAN IN PRUSSIA LOSING.

CONSERVATIVES HAVE METHOD OF PLURAL VOTING AS SUBSTITUTE.

[BY ATLANTIC CABLE AND A. P.]

AMSTERDAM, Feb. 20.—In the lower house of the Prussian diet, Berlin advices say, the fight for electoral reform in Prussia is now entering its final stage. The contest in the special commision now centers around the choice between the government programme for equal and direct secret suffrage and the conservatives substitute measure which provides for a system of plural voting and representation based on professions and guilds.

While Vice-President Friedburg of the Prussian diet has hinted that the government might make a concession by revising certain essential provisions of its suffrage measure, the liberal and radical members of the commission vigorously oppose any modification of the government's attitude as repeatedly set forth by Chancellor von Hertling, Dr. Friedburg and Dr. Drews, the Prussian Minister of the Interior.

The commission today continued into discussions of the cardinal paragraphs, which are on the principle "a man a vote." If the national Liberal party representatives on the commissions are won over by the present minority, the measure is likely to be referred back to a plenary session, with the basic principle of electoral reform wholly eliminated or vitally altered.

ONE DEAD, MANY HURT IN WARSHIP BLAST.

CARTRIDGE CASE EXPLODES ON ARMORED CRUISER, NAVY REPORTS.

[BY A. P. DAY WIRE.]

WASHINGTON, Feb. 20.—One man was fatally injured, two seriously and five slightly hurt in the explosion of a cartridge case last Monday on board the armored cruiser Montana, the Navy Department announced today. Boatswain's Mate Charles W. Pauly, Chicago, died while being taken to a hospital.

Seamen Roy L. Putnam, Phoenix, Ala., and Lawrence M. Ainley, Cawker City, Kan., were seriously hurt.

The slightly injured were: Private Richard M. Guion, Marine Corps, New Orleans; Seamen William T. Friedrichs, Chippewa Falls, Wis.; Charles E. Fyle, Lamar, Colo.; John H. Atterson, Salmons, Ky., and N. T. Leroy, home address not given.

No details of the explosion were announced.

JUNIOR RED CROSS CONTEST IN SCHOOLS.

[BY A. P. NIGHT WIRE.]

SAN FRANCISCO, Feb. 20.—Arizona and California are in a spirited contest to see which State will be the first to enroll every school, both private and public, in the Junior Red Cross before the membership campaign closes on Washington's Birthday. Announcement to this effect was made here tonight at the headquarters of the Pacific division of the junior Red Cross.

Nevada was the first State in the Pacific division; it was announced, to report a full enrollment after a conference held in Reno, Nev., presided over by Gov. Emmett Boyle of that State.

The estimated 650,000 school children in California, Arizona and Nevada more than 75 per cent. already have enrolled in the Junior Red Cross, according to Mrs. H. A. Kleugel, junior Red Cross director of the Pacific division.

ARMY RED TAPE CUT BY SECRETARY BAKER.

[BY A. P. NIGHT WIRE.]

WASHINGTON, Feb. 20.—Through the approval today of an order permitting the direct reference to military matters to the division handling them, Secretary Baker eliminated a large section of War Department "red tape." Heretofore all papers destined for the military officials had to pass through "channels" leading to the office of the adjutant-general. From there they were distributed to the staff departments. After a decision had been reached, the papers in each case had to move back over the route they had come.

TROTZKY'S SURRENDER EXCITES GERMANY.

[BY ATLANTIC CABLE AND A. P.]

LONDON, Feb. 20.—The news that Leon Trotzky, the Bolshevik Foreign Minister, sent a wireless message to the German Imperial Chancellor, Count von Hertling, accepting the peace terms of the Central Powers, has caused great excitement in Berlin, according to an Exchange Telegraph dispatch from Amsterdam. Chancellor von Hertling is expected to make a statement in the reichstag tomorrow bearing on Germany's reply.

HAYS RESIGNS FROM COUNCIL OF DEFENSE.

[BY A. P. NIGHT WIRE.]

INDIANAPOLIS, Feb. 20.—Will H. Hays, recently elected chairman of the Republican National Committee, tendered his resignation as chairman of the Indiana Council of Defense to Gov. Goodrich today. His selection as head of the national Republican organization prevents him from continuing to give so much time to the Defense Council's matters.

The Finest in

MUSICAL INSTRUMENTS

L. Nune's UKULELES

We're agents for the famous L. Nune's Ukuleles, which are recognized as the finest made. Constructed of genuine koa wood, not subject to climatic changes

$4.75 and up

The Geo. J. Birkel Co. is recognized as the leading music house of the great Southwest. Here are assembled the products of the world's foremost makers of all things musical. We hold the exclusive agencies for those manufacturers who are regarded as supreme in their respective fields.

Geo. J. Birkel Co.

Broadway Annex

446-448 South Broadway

WEATHER ELSEWHERE.

Winter Again Sweeps Down From Canada Upon Northwest and Middle West.

[BY DIRECT WIRE—EXCLUSIVE DISPATCH.]

CHICAGO BUREAU OF THE TIMES, Feb. 20.—Winter, the well-known enemy, sweeping through Canada, has flung himself again upon the Northwestern and Middle-western States and the thermometers struck their flags in surrender.

The temperature has sunk in the face of the blasts—as much as 45 deg. in twelve hours—and the weather will stay cold several days. There's no danger of a flood now.

In some places in Chicago the temperature stood at 6 above zero.

"It will be about zero tonight," said Assistant Forecaster Mitchell, "and remain cold throughout the week, moderating a trifle Friday and Saturday. There's no mild weather in sight. Medicine Hat, by the way, came into her own today with a temperature of 44 below."

Temperatures generally yesterday, as reported by the United States Weather Bureau in Los Angeles, were as follows:

	Max.	Min.		Max.	Min.
Abilene	58	20	Pocatello	37	4
Boise	34	20	Portland, Or.	38	32
Bismarck	24	6	Rapid City	42	24
Boston	36	26	Red Bluff	62	34
Buffalo	30	20	Redlands	68	34
Calgary	22	0	Reno	46	24
Chicago	32	6	Riverside	68	34
Denver	18	0	Roseburg	52	32
Des Moines	32	6	Sacramento	56	32
Dodge City	42	12	St. Louis	36	12
Escondido	57	41	St. Paul	30	12
Eureka	52	36	Salt Lake City	42	16
Flagstaff	40	14	Sacramento	48	32
Fresno	62	44	Salt Lake City	42	16
Galveston	58	50	Santa Barbara	62	42
Havre	18	20	S. Bernardino	67	40
Helena	4	14	San Diego	60	46
Huron	30	6	San Francisco	56	40
Independence	32	24	San Francisco	48	40
Kamloops	14	22	S. Luis Obispo	60	32
Kansas City	12	6	Seattle	42	32
Knoxville	32	4	Spokane	34	10
Los Angeles	66	46	Tampa	74	52
Medicine Hat	20	20	Tonopah	36	22
Modena	38	4	Tucson	72	32
Mt. Tamalpais	52	42	Valentine	36	12
Needles	60	44	Washington	42	32
New Orleans	70	58	Winnemucca	42	20
New York	34	32	Winnipeg	16	0
North Head	44	42	Yuma	66	42
Oklahoma	42	12			
Omaha	30	6	*Previous day. —Below zero.		
Phoenix	68	36			
Pittsburgh	36	26			

DAMAGE SUITS, HINT OF DEPORTED I.W.W.

[SPECIAL CORRESPONDENCE.]

BISBEE (Ariz.) Feb. 18.—From labor sources are coming intimations that a large number of damage suits are to be filed soon against Sheriff Wheeler and a number of individuals who were prominent in the deportation last July of 1100 I.W.W. and their associates. This is a matter in which a leading part is expected to be borne by W. B. Cleary, a Bisbee attorney, who was included in the throng taken in cattle cars to Columbus, N. M.

It is considered probable the matter will be taken into the Federal courts, as the forced journey was an interstate one.

At the same time is heard much talk of the imminence of another strike, with assumption that changed political conditions will permit the return here of the I.W.W. element and an effective tie-up of the mines, the most productive of the Southwest. From both sides have come denials of this strike rumor.

The companies have been employing the steadiest American workmen who could be found and believe they can rely upon the fidelity of a force at least equal to any ever before known in this district. The union organizers declare the strike rumor has been spread in order to injure them and their work and deny any connection with the "wobblies."

BRITISH WAR BILLS THIRTY MILLIONS DAILY.

[BY ATLANTIC CABLE AND A. P.]

LONDON, Feb. 20. — Andrew Bonar Law, Chancellor of the Exchequer, speaking in the House of Commons today, said the average daily expenditure during the four weeks ending last February 16, was £6,384,000.

BRITISH BACK POLES' PEACE PACT DEMAND.

[BY ATLANTIC CABLE AND A. P.]

LONDON, Feb. 20.—The British government has instructed its agent at Kiev to make the declaration that Great Britain will not recognize any peace in the east which involves Poland, without a previous consultation with Poland.

VISITING PRIEST INJURED.

While walking at Sixth and Olive street last evening, Father J. C. Carberry, a visiting priest from Toronto, Can., fainted and severely injured his head on the curbing. He was taken to the Receiving Hospital, where he was given emergency treatment, and later was removed to the Pacific Hospital. He is 65 years old.

U-BOATS NOW POLICED AGAINST OUR GUNNERS.

AMERICAN NAVY CUTS SINKINGS OF FOOD SHIPS EIGHT, TEN PER CENT.

[BY A. P. NIGHT WIRE.]

SAN FRANCISCO, Feb. 20.—The American navy has hammered down loss of food ships from 12 to 2 per cent. of the total tonnage, E. F. Cullen, a representative of the Federal Food Administration, direct from Washington, told members of the Press Club at a luncheon here today.

"So much in fear are the German submarines that other German submarines are assigned as policemen to see that they obey instructions," Cullen said.

Eighty million tons of wheat in Australia and millions of tons of sugar in Java were not available to the Allies because there are not boats to move them, he said.

Of the benefits of "meatless days," Cullen mentioned that when German submarines sunk twenty-eight of forty meat ships plying between England and South America, the remaining twelve were diverted here and are being provisioned with meat saved by the American people. As a round trip to this country takes only half as long as to South America the efficiency of supply ships is doubled, he said, and England is correspondingly better off.

MERCHANT OPPOSES PRIVATE CAR RATES.

TELLS COMMERCE COMMISSION BLANKET CHARGE SHOULD BE ITEMIZED.

[BY A. P. NIGHT WIRE.]

CHICAGO, Feb. 20.—S. C. Scales, a member of the National League of Commission Merchants, testified today before the Interstate Commerce Commission in connection with the investigation of rates paid to private car owners by carriers.

"I am opposed to the so-called blanket charge on shipments of vegetables and fruits in refrigerator cars," he said. "By the blanket charge, I mean that rate made to shippers by railways which covers all reicing of the cars at various points along the route, the icing of the cars at the point of departure and the general care of the shipment.

"I am in favor of a rate to which the cost of the various items I have mentioned may be added, that is, the shipper in addition to a fixed rate per 1000 or 100 pounds shall pay for the care of the shipments during transortation."

The question of rates which shall be equitable to both the railroad and the private car owners has been before the commission for more than five years. After the completion of the hearings in Chicago the end of this week the case will be taken on to New York where the final briefs covering evidence taken during the past five years will be submitted by the attorneys for both sides of the controversy.

-sold Everywhere

Your family will appreciate the delicious flavor of

Jevne's "VICTORY" Bread

—it has the sweet, nutty flavor of the usual wheat bread, but the ingredients are those stipulated by the Food Administration for use in Victory products.

Be sure to buy a War Savings Stamp today *and don't forget a Smileage Book next time you send to Camp—We sell them.*

No Taxes to Pay

The laws of this State provide that money on deposit in *savings accounts in savings banks,* is exempt from all State and local taxes—a provision inuring to the exclusive benefit of Savings Bank Depositors.

This is but one of the many advantages of a savings account in the "Guaranty." Still other advantages, are—good rates of interest compounded monthly or semi-annually according to the terms of the account you select.

Small sums as well as large amounts may be deposited at any time, with interest from date of deposit.

Don't overlook this fact, that your funds must be on deposit in a savings account in a savings bank to be

Tax exempt.

Guaranty Trust & Savings

Spring at 7th St. • Bank • Los Angeles

SAVINGS COMMERCIAL TRUST

After Theater

MARCELL

America's most magnificent Italian Restaurant.

J. Rosenfeldt Quintette With

Ferrazzano Di Cungi Olivier Trio

Direct from the Metropolitan Opera House, New York.

BELL-ANS

Absolutely Removes Indigestion. Druggists refund money if it fails. 25c

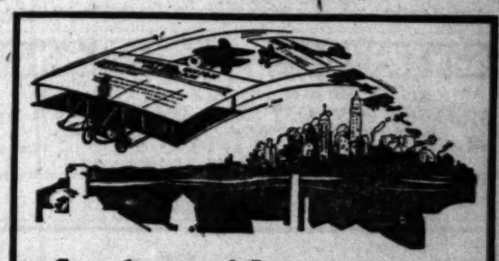

Speedways of Communication

The million and a half miles of wire in the Western Union System are the speedways of communication open day and night. Fifty thousand employes are trained in their work of assisting the direction of the enormous business of a mighty nation. The mature efficiency of 67 years is the value of this organization in these times of stress.

WESTERN UNION

Telegrams—Day Letters—Night Letters—Cablegrams—Money Transferred by Wire

THE WESTERN UNION TELEGRAPH CO.

Main Office, 402 So. Spring St. Open continuously.

The Times Free Information Bureau
619 South Spring Street

THE TIMES FREE INFORMATION AND RESORT BUREAU is for the accommodation and benefit of persons seeking interesting routes of travel, desirable hotels and cities, recreation and recuperation at the seashore or in the mountains.

Particulars are furnished by competent attendants and by correspondence to the general public regarding rates and attractions of railroad and steamship lines, hotels and pleasure and health resorts. Photographs, descriptive circulars and transportation literature are kept on hand for inspection and distribution. Times readers can obtain here in a few minutes, without the delay incident to writing for it, all the information necessary for a safe and enjoyable journey or vacation. This service is absolutely free. Literature also may be obtained at the New Times Building, Broadway and First street.

PERSONS CONTEMPLATING VISITING LOS ANGELES ARE PRIVILEGED TO HAVE THEIR MAIL ADDRESSED TO THIS BUREAU.

Resorts

The Hotel and Bungalows at Beverly Hills

AN IDEAL WINTER RESORT, SITUATED MIDWAY BETWEEN LOS ANGELES AND THE SEA

AMUSEMENTS: GOLF, TENNIS, BOWLING, SURF BATHING, WEEKLY DANCES, SADDLE HORSES. Ponies for the CHILDREN to ride over the beautiful sandy trails

HOME 60304 RATES FROM $5 PER DAY, AMERICAN PLAN. HOLLYWOOD 4

ARLINGTON HOTEL
SANTA BARBARA

An absolutely Fireproof Hotel—All Outside Rooms, affording plenty of light and air—Headquarters for Tourists from all parts of the world. Private Lavatories in connection with all rooms. Ideal climate the year round. Automobile road is now perfect, 3½ hours' run Los Angeles to Santa Barbara. Unexcelled facilities for care of automobiles in hotel grounds.

E. P. DUNN, Lessee.

The Most Attractive and Sportiest Golf Links in California.

GO TO VENICE | WASHINGTON'S BIRTHDAY FRIDAY, FEBRUARY 22 | ALL DAY SHOW

SANTA CATALINA ISLAND

California's Ideal Summer and Winter Resort. For time card and general information, inquire, Banning Co., Agents, 104 Pacific Electric Bldg., Los Angeles. Phones Sunset Pico 36, Home 10564.

Los Terrados Hotel and Bungalows, So. Pasadena fire buildings, modern, all rooms private bath, American plan, elevation 500 feet; quiet, accessible; short Line cars to Sierra Vista Station; free Auto to and from our line. Phone 45076.

HOTEL CHARLOTTA ESCONDIDO, CALIF. An ideal place for health and pleasure. 110 miles south of Los Angeles. A modern hotel, American plan. Rates $2.00 per day up. Tennis, Billiards, dancing, good hunting; week-end parties a specialty. Phone Escondido 112. W. Sinclair Phillips, Prop.

Sierra Madre Inn Refitted Throughout

Quiet and restful. Fine scenic location, overlooking San Gabriel Valley. Pacific Electric cars. North Lima Street, Sierra Madre.

SOBOBA LITHIA HOT SPRINGS Soboba Lithia Hot Springs, San Jacinto, Riverside county, 95 miles from Los Angeles. Hot lithia and sulphur baths, unsurpassed for rheumatism, blood, kidney, malaria and nervous disorders. Phone San Jacinto 673. Write for booklet. W. H. Lester, Proprietor.

RADIUM SULPHUR SPRINGS MELROSE AVENUE and GOWER STREET

Drink and bathe in the most radio-active natural curative mineral water. It purifies blood, keeps you young. HOT BATH treatments for Rheumatism, Colds, Poor Circulation, Diabetes, Stomach, Liver, Kidney, Bladder, Blood, Bright's, Nervous and Female Troubles. Doctor's advice free. West Sixth Street car line. Phone 87184.

Steamships

PACIFIC STEAMSHIP COMPANY — THE ADMIRAL LINE

Main 7382 — Day and Night Phone Service, 434 SOUTH SPRING STREET. — A3333

Pasadena, 1 S. Raymond Ave. Long Beach, 118 W. Ocean Ave.

BERTH AND MEALS INCLUDED IN ALL FARES.

SAILINGS FOR

ONE-WAY FARES		ROUND TRIP FARES
$9.50, $10.50, $11.00	San Francisco	$18.00
$25.00 and $26.00	Seattle-Tacoma	$50.00
$3.00	San Diego	$4.00

SAN FRANCISCO: EVERY SUNDAY, MONDAY, WEDNESDAY AND FRIDAY AT 11 A.M.

SAN DIEGO: EVERY THURSDAY and SUNDAY AT 2 P. M.

Hours of Departure from Pacific Electric Station, Sixth and Main Sts., Los Angeles

SAN FRANCISCO ROUND TRIP $16.00 — PORTLAND ROUND TRIP $41.00

STEAMSHIP ROSE CITY SAILS SATURDAY, FEB. 23

SAN FRANCISCO AND PORTLAND STEAMSHIP COMPANY.

817 SOUTH SPRING ST. Main 1966

AND SECURITY NATIONAL BANK, PASADENA, CAL.

City Restaurants

Rector RESTAURANT DE LUXE
John Goffiglio-Prop

Where Epicures Congregate—

—to enjoy the social atmosphere and luxury of good eating—
—Expert Italian and French chefs who know how to prepare the dainty, appetizing dishes your good taste craves—

Special Mid-Day Luncheon
12 to 2:30, 65c
IN THE CENTER OF ACTIVITY

Second Floor 215½ West 4th Street

Resorts

EXCURSION FARE TO THE NATIONAL ORANGE SHOW
SAN BERNARDINO
February 20-28th

8 TRAINS DAILY 3:00, 7:30, 9:05, 11:30 a.m. 2:30, 4:35, 7:40, 11:15 p.m.

Sale Dates—February 19th-28th, inclusive.
Return Limit on or before March 1st.

Tickets on sale by agents only.
Not on sale by conductors.

Pacific Electric Railway

Spend Washington's Birthday (Tomorrow) at VENICE

ALL-DAY FUN PROGRAM

Free Dancing and Concessions to Soldiers and Sailors in Uniform.

TAKE PACIFIC ELECTRIC CARS ON HILL ST.

Let Your Conscience Be Your Guide

AT THE CAFETERIA DINNER, STARTING the American Red Cross Benefit, Friday night, at the Maryland Hotel, Pasadena, you help yourself to patriotic food. All the booths of the Allies with a separate course in each. And the prices are ante-bellum.

CABARET STARS GALORE ENTERTAINING all evening—wonder wizards, syncopated singers, dancing demons, scintillating sketches, phenomenal psychics, mad music makers, a thunderous tenor from the briny deep, rousing ragtimers in ditties of today, sweet voices in ballads of long ago, the man that invented a ukulele with a new one; three great, big, never-stopping dancing bands with the whole Jazz family working overtime.

DOUGLAS FAIRBANKS WILL WHOOP IT up with his famous Red Cross speech and Charlie Chaplin is going to wear a brand new pair of shoes. Dancing 'till the night clerk stops us. It would take the whole page to name the movie stars coming. Honest, as we said before, "the greatest birthday party George Washington ever had."

IT MAKES BARNUM'S BIG SHOW LOOK LIKE A NICKEL.

TWO PATRIOTIC DOLLARS LETS YOU IN ON ALL THE doings, but you buy your own dinner, so come hungry.

REALLY, CAN YOU DARE TO STAY AWAY? LET YOUR conscience be your guide.

Pasadena's Leading Hotels

Huntington — Maryland — Green

Under the management of D. M. LINNARD.

The magnificent FAIRMONT, San Francisco, under the same management.

The News From South of Tehachepi's To

RANCHERS ORGANIZE DRAINAGE DISTRICT.

THOUSANDS OF ACRES OF LAND NEAR LOS ANGELES WILL BE RECLAIMED UNDER PLAN.

[LOCAL CORRESPONDENCE.]

HYNES, Feb. 20.—The approval by the Supervisors of the petition to organize Drainage District No. 4 in the Clearwater, Bellflower, Hynes, Artesia territory, marks the beginning of one of the largest and most important development projects in Southern California.

The drainage of this territory, which embraces about 20,000 acres of a very fertile soil lying just outside the city limits of Los Angeles, with the very best of transportation, will open up a territory which will add several million dollars annually to the wealth of this county.

DRAINAGE NEEDED.

The United States Department of Agriculture, through the bureau of soils, has made a survey of this district, and published a bulletin and map which show that on account of the water table being so close to the surface, that the alkali is deposited to such an extent that successful farming cannot be carried on, and that even if there is no alkali apparent, that drainage is an absolute necessity for successful agriculture. This is also confirmed by our State authorities from the agricultural college of Berkeley.

WESTMINSTER DISTRICT.

In the Westminster district, where they are just completing a drainage system for 6000 acres, having voted $25,000 in bonds, they have $2500 left and their dredger. This makes the cost a little over $3 per acre. On the Bixby and Hellman ranches, which are two of the largest in Southern California, extensive drainage systems are being put in at a cost of $1000 per mile, and in these districts the production has been increased per acre many times the cost of the drainage.

FOR SUGAR BEETS.

The Sugar Bowl district will become one of the greatest sugar beet areas in the State. This district is now producing beets of the highest percentage of sugar content and purity, and with drainage we will produce the highest yield per acre, and this area with rotation of crops will become one of the richest and most popular sections of Los Angeles county.

Spend this week-end at Arrowhead Springs, California's finest Spa.—[Advertisement.

IMPROVEMENT BODY DISCUSS HIGHWAY.

[LOCAL CORRESPONDENCE.]

BALBOA BEACH, Feb. 20.—The completion of the Coast highway between Huntington Beach and Laguna Beach was the subject of discussion at a dinner held at the Balboa Beach Hotel by the South Coast Improvement Association. The importance of this piece of highway, which will complete the wonderful coast boulevard, was discussed at length.

Members of the association present included H. L. Heffner, Huntington Beach, president; J. P. Greeley, Balboa Beach, vice-president; J. R. Armitage, Sunset Beach, secretary; Mayor E. E. French, E. F. Anderson, Huntington Beach; E. E. Jahrus, John Skidmore, Laguna Beach; E. J. Lewis, Los Angeles; E. E. Richardson, Victorville; L. H. Wallace and Trustees George P. Wilson and J. J. Schnitker, Newport Beach.

CONCRETE CONDUITS FOR WATER SYSTEM.

[LOCAL CORRESPONDENCE.]

PORTERVILLE, Feb. 20.—Plans have been worked out for a system of meeting the expense of replacing the irrigation canals of the Pioneer Water Company, which run diagonally through the city of Porterville, with a system of four-foot concrete conduits.

The city has prepared to pay one-quarter of the cost, the property owners will be assessed one-quarter and one-half is to be paid by the ditch company.

Cases are now pending in the city and county courts in which property owners are seeking an order to compel the company to replace the ditch with a pipe system, on the allegation that its use as at present constitutes a menace to the public health.

World-famous Di-sodium Arsenate steam caves, Arrowhead Springs.—[Advertisement.

SUNDAY-SCHOOL TO HOLD CONVENTION.

[LOCAL CORRESPONDENCE.]

POMONA, Feb. 20.—At a meeting of the Ministerial Union and the county Sunday-school superintendents held here it was decided to hold the next county Sunday-school convention in this city on May 9 and 10.

This is one of the largest gatherings of its kind in California and two-thirds of the membership is in Los Angeles county. It is estimated that between 1200 and 1500 delegates will attend. The programme will include addresses by Sunday-school workers of national reputation.

BEE KEEPERS WILL MEET AT REDLANDS.

[LOCAL CORRESPONDENCE.]

REDLANDS, Feb. 20.—E. F. Atwater, special field agent in bee keeping for the United States Department of Agriculture, was here today with M. J. Meeker, county apiary inspector, for the purpose of arranging a big convention of the bee keepers of this section. It will be held here on March 19 and 20.

The programme has not been completed, but some of the bee inspectors of the country will be here. George S. Demuth of Washington, D. C., will be one of the speakers and Prof. G. A. Coleman of the University of California will also give a talk.

The meeting will be of great interest, for the bee men are hoping to double the production of honey to relieve the sugar situation.

SCHOOLS CLOSED.

[LOCAL CORRESPONDENCE.]

PORTERVILLE, Feb. 20.—Grammar schools of Porterville, closed one week because of an epidemic of measles and opened again Monday last, have again been ordered closed for an indefinite period by the Board of Education.

Reports of the teachers in the various grades were to the effect that more than one-third of the pupils are absent from classes, more than 500 pupils being confined to their homes either by their own illness or that of members of their families.

Los Angeles Hotels

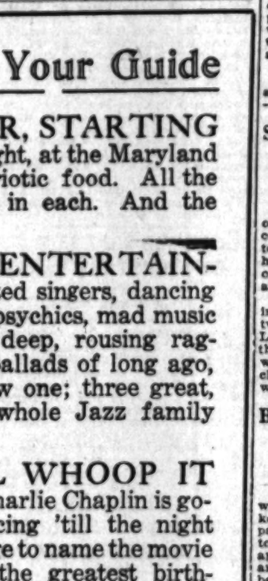

Steamships

ROYAL MAILS
NEDERLAND & ROTTERDAM
NEUTRAL FLAG
Jan. Feb. Mar. Apr. May (to Cuba)
YOKOHAMA—Via Honolulu, Kobe, Nagasaki
Single $100 YOKOHAMA (24 Days) $150 R. T.
HONG KONG, SINGAPORE, CHINA, BATAVIA
SAILINGS FROM SAN FRANCISCO
JAVA Feb. 23 JAPAN
J. D. Spreckels & Bros., 601 Market St., San Francisco, or A. M. Culver, 527 S. Spring St., Los Angeles.

AUSTRALIA
HONOLULU, SUVA, NEW ZEALAND
Regular sailings from Vancouver, B. C., by the palatial passenger steamers of the Canadian-Australian Royal Mail Line.
For full information apply Can. Pac. Railway, 605 S. Spring St., L. A., or to Gen'l Agent, 440 Seymour St., Vancouver, B. C.

TO ERECT STAND FOR SPOUTERS.

Soapbox Orators may be Given Chance to Blow off Surplus Steam.

[LOCAL CORRESPONDENCE.]

SANTA MONICA, Feb. 20.—To save wear and tear on street corners frequented by those with nothing better to do than to start conversation clubs thereon, Street Superintendent W. W. Milliken has suggested to the City Commissioners that a stand be erected for this purpose at the corner of Third street and Santa Monica boulevard.

"If they can't 'hire a hall,' we can at least provide a platform from which they can air their views by the hour without obstructing traffic or having their toes stepped on by the passers-by," concluded the city official.

Stalwart.

MEN IN DRAFT ARMY ARE BIG.

Underwear Specifications had to be Enlarged.

Manufacturer Pays Tribute to Women of Nation.

Alien Enemy Registration Finished at Pasadena.

[LOCAL CORRESPONDENCE.]

PASADENA, Feb. 21.—Nathan Hatch, president of the Field & Hatch Knitting Co., of Albany, N. Y., who personally has designed all the under clothing now worn by the army, navy and Marine Corps, is a visitor at the Hotel Maryland. He is also the inventor and designer of the one-button union suit.

The mills of his company were the only one commandeered by the government and are working exclusively on service underwear.

The Field & Hatch company is running its mills day and night and turning out 1500 dozen garments a day, according to Mr. Hatch. Men and women to the number of 1200 are given employment and since the war started wages have been increased 40 per cent. The company spins its own yarn, the spinning mill being located at Cohoes, N. Y., and run by water power.

"An interesting detail of our work is that the Quartermaster Department has just taken into consideration that the men of the selective draft army are larger in size than were the soldiers of the regular army," said Mr. Hatch.

ABLE BODIED MEN.

"Formerly we were called upon to make garments ranging from 30 to 40 in sizes but now the standard har been changed from 34 to 42, according to word I have just had. It means that there are more big able-bodied fellows being drafted than those who were formerly members

"When the war started we were of the regulars handicapped for knitting needles, most of which were German made, but now we are learning to make both the latch and spring needles in our own factories and the trouble has been almost overcome.

"A percentage garment is being manufactured for the service. It contains between 33 1-2 and 40 per cent. wool, according to the class of garment. The army underwear is heavier than that of the navy and Marine Corps, the former weighing eleven pounds a dozen and the latter about seven and one-half pounds."

ACTIVE WORKERS.

Mr. Hatch is a director of the Army and Navy League of Albany, James Fennimore Cooper, son of the famous author being the president. He has the highest praise for the work of the women of the country.

"Actually, our women shame the men with their intense interest and enthusiasm. They have entered into the war work with the best that is in them, while there are many men who have not been aroused to the situation.

"I wish I could employ such interested workers as the women have proven themselves; one may hire wage-earners, but not interested workers," Mr. Hatch continued. "In the East in the manufacturing business those who have had the responsibilities of war have been under immense pressure, but have individually done little more than have thousands of women throughout the land, who have volunteered their services."

GERMANS COMPLY.

Pasadena has ninety-six well-behaved Germans, according to Chief of Police W. S. McIntyre, who yesterday completed a check of the alien enemy registration and found it to be correct. All addresses given were visited by the police and a list of twenty-five German suspects, most of which were furnished the police by neighbors, after investigation proved to be without foundation.

Howard Emert, who died at Allentown, Pa., while serving as a member of the Ambulance Corps, was buried yesterday afternoon with military honors from the Westminster Presbyterian Church, Rev. C. A. Spaulding officiating. The Home Guard formed an escort of honor to Mountain View Cemetery, where the interment took place.

Rainfall yesterday was .03 inches; for the season, 2.73; for the sterm, 1.67.

Our complete line of Japanese prints, including old ones, also reprints, on sale at half price at Nathan Bentz & Co., 218 W. 4th St., Los Angeles, Cal.—[Advertisement.

Hotel Vista del Arroyo, Pasadena.—[Advertisement.

STUDENTS CAMPAIGN FOR SMILAGE BOOKS.

[LOCAL CORRESPONDENCE.]

POMONA, Feb. 20.—Principal H. P. Reynolds of the Pomona School, who is in charge of the smilage campaign being waged in this city in behalf of the boys' entertainment, perfected organization of the boys of the entire residence district of the city yesterday afternoon. The result last night was $370 had been collected by the boys together with a number of promisses.

Today they have been working the business men in the district and a very gratifying response.

OHIO SOCIETY PLANS FOR ANNUAL

FORMER VICE-PRESIDENT GOV. STEPHENS WILL DRESS GATHERING.

[LOCAL CORRESPONDENCE.]

LONG BEACH, Feb. 21.—Nathan W. Fairbanks, former vice-president of the United States under William D. Stephens of California, will be the chief speaker at the annual reunion and picnic of the Ohio Society of Southern California, to be held in the Municipal Auditorium next Saturday, if the present plans of the organization materialize.

The former residents of Ohio visiting Buckeyes will meet in the lower floor of the auditorium for a basket dinner at noon, after a programme of music and speaking has been arranged for the afternoon on the main floor of the public meeting hall.

Officers of the society are: Robert McCoy, president; Ross Hamilton and Fred Dillman, vice-presidents; F. A. McAllister, secretary, and John O. Rankin, treasurer.

TO FIGHT MOSQUITOES.

It was revealed at a meeting of the Long Beach City Council in defense today that the county, in the inside passage between Long Beach and Los Angeles harbor, would result in a saving of $10,000 hitherto not taken into consideration.

It will mean that the county's planned campaign against the lowly but pesky mosquito will be aided to a great extent by the dredging operations in a most effective manner to check the insect invasion.

The building of [illegible] was brought out at the meeting today, will result in the filling or drainage of scores of [illegible] pools of stagnant water in the depressions of the [illegible] the path of the channel. Drainage will be the main [illegible] drainage of other pools.

City Health Officer [illegible] lor, a member of the [illegible] reported that satisfactory progress was being made in the campaign against the mosquito, which the State, county officials of both Los Angeles and Long Beach have pledged to operate.

DOUBLE FUNERAL.

A double funeral service was held at the Central Undertaking parlors Thursday afternoon at 2 o'clock, for Mrs. [illegible], aged 90 years old, and [illegible] Wood, 78 years old.

The elderly women were old friends in Portsville, Ohio, more than a quarter of a century ago, and a few hours before they died yesterday. Following the funeral services here the bodies were taken to Porterville for burial.

Each of the women was born and lived here with a sister. It was the wish of the two that should they die within a few hours of each other that they be buried side by side, and that if possible a double funeral service be held.

The daughters of the women and friends decided that it would be best their mothers should be buried here. Mrs. Beardsley has been living in California for [illegible] years, coming to this city from Ohio eight years ago. She lived at 429 Orange avenue.

Mrs. Wood had been living in California thirty-four years, coming to Long Beach seven years ago to live with her daughter, Mrs. [illegible] of No. 1301 East [illegible] street.

"Think of Forgetting Her"—[Advertisement.

Los Angeles Hotels and Apartments

John Alden Apartments Unfurnished

Finest apartments west of New York. Now open. SEVEN MODELS. For cultured and discriminating people, overlooking Sunset Park. 624 BENTON BOULEVARD, near Wilshire Boulevard. Phone [illegible]

HOTEL GLIDDEN HOLLYWOOD 6732 Hollywood Blvd.

Just completed, [illegible] cheerful rooms, [illegible] every convenience, [illegible] cated; moderate rates. [illegible] plan. H. B. [illegible] Phone 57004, Hollywood.

HOLTON ARMS THREE AND FOUR ROOM UNFURNISHED APARTMENTS

A luxurious home in an ideal location. Our complete daily service is unsurpassed. Phones: 60357; West 5268. West Adams at Hope Street.

San Francisco Hotels

When You Go to San Francisco STOP AT THE HOTEL STEWART

RATES FROM $1.50 A DAY

New Steel and Concrete Structure—250 Rooms—250 Baths

Most Famous Meals in the United States { Breakfast 60c; Sundays 75c / Lunch 60c / Dinner $1; Sundays $1.25

On Geary Street, Direct Entrance from Powell Street, Cable Cars Direct to the Ferry. Within Three Blocks of the principal Theatres and Shopping District.

CHARLES A. STEWART and MARGARET STEWART, Proprietors

Hollywood

BICYCLISTS WILL RACE TOMORROW.

Weather permitting, a ten-mile amateur handicap bicycle road race is to be held Washington's Birthday, the start being made from Griffith avenue and North Broadway, at 10 o'clock a.m.

Among the riders that will take part in this race, which is being promoted by Mr. Harry Richmond, local bicycle enthusiast, is Ralph Kingsley, a Western Union messenger boy, who has won quite a little fame along with numerous first place and time prizes in the bicycle races held in Southern California during the past two years. Two other fast local wheelmen will ride from scratch with Kingsley. They are George Mulder and Lawrence Wilmer.

The course over which this bicycle race is to be held leads out El Centro road to West Alhambra, returning over Huntington boulevard to the starting point, and is considered a fast route.

STANFORD'S TRACK MEN BRACING UP.

[SPECIAL CORRESPONDENCE.]

STANFORD UNIVERSITY, Feb. 21.—Stanford's track team is showing signs of life, and the informal meets have brought out considerable material. Capt. Wilson is displaying considerable worry over the quality of field men, but on the track all is smiles. The annual Irish Marathon relay race is set for Saturday. The race is an interclass affair, each class entering twenty-four runners or milers. With most all the upperclassmen out of college the race seems to point to the sophomores as the probable winners. Last year a half-dozen runners covered the distance under fifty-two flat, but such performances can be expected this year, although Sloman, Reed and Maynard will probably go under that mark.

Track Manager Sullivan is negotiating with the University of Southern California and the Los Angeles Athletic Club for a meet against the combined teams, but so far no answer has been received.

CINDERFEST MARCH 2.

On March 2 the L.A.A.C. and combined U.S.C. freshmen and 'varsity track squads are signed up for a cinderfest. The clubmen have enrolled a galaxy of spike stars and are out to clean up everything in sight this season.

VULCANIZE RETREAD
Oldfield Tire Co.
1211 SOUTH HOPE
Home F2278 Main 3359

City Restaurants

"Hospitable as the Open Road"

JAHNKE'S Reserve Tables

Washington's Birthday

There is no better place than the price than our Midday Luncheon with unnoisy music.

Our Evening Cabaret is the Most and After-the-Theater Rendezvous

524 S. SPRING

Opposite Alexandria

A. Jahnke, Prop.

$595

Emerson Gr

"Cherita" Style

The name "Cherita," a little dear, accompanies this Emerson Grand. This Grand is a real grand for a very small Grand, a piano of unusual mechanical characteristics of the Grand type, with satisfactory tonal quality. Its size and moderate price will at once endear it to all lovers of Good Piano. Very beautiful mahogany case, and requires no more space than an upright.

Easy terms by Mail for Out-of-Town People and Records.

PLATT MUSIC COMPANY
Platt Building
—627 South Broadway—
Open until 9 o'clock evenings

MOTOR CAR DEALERS ASSOCIATION DIRECTORY

BUICK—HOWARD AUTO CO. 1323 So. Flower St. Home 60 Main 9040.

CADILLAC "8"—DON L. 12th and Main Sts. Pho Main 8763; 60339.

CHALMERS—HUPMOBILE—C Robbins Co., Twelfth and Flo Streets. Broadway 5410; A11

Hollywood Five Downs Glendale and Captures Championship.

CYCLISTS WILL RACE TOMORROW.

Weather permitting, a ten-mile handicap bicycle road race will be held Washington's Birthday, the start being made from Griffith park and North Broadway, at 10 o'clock a.m.

Among the riders that will take part in this race, which is being promoted by Mr. Harry Richmond, well known bicycle enthusiast, is Ralph Hovey, a Western Union messenger boy, who has won quite a little fame with numerous first place and cash prizes in the bicycle races held in Southern California during the past two years. Two other fast wheelmen will ride from scratch with Kingsley. They are Ernest Mulder and Lawrence Wilson.

The course over which this bicycle race is to be held leads out Eighth street road to West Alhambra, returning over Huntington boulevard to the starting point, and is considered a fast route.

STANFORD'S TRACK MEN BRACING UP.

[SPECIAL CORRESPONDENCE.]
STANFORD UNIVERSITY, Feb. 20.—Stanford's track team is showing signs of life, and the informal workouts have brought out considerable material. Capt. Wilson is displaying considerable worry over the scarcity of field men, but on the track he smiles. The annual Irish mile relay race is set for Saturday. The race is an interclass affair, each class entering twenty-four men. With most all the last year's champions out of college the sophomores seem to point to the sophomore class as the probable winners. Last year's half-dozen runners covered the distance under fifty-two flat, but such performances can be expected this year, although Sloman, Bell and Maynard will probably go under that mark.

Graduate Manager Sullivan is negotiating with the University of Southern California and the Los Angeles Athletic Club for a meet against combined teams, but so far no reply has been received.

CORDEREST MARCH 2.

On March 2 the L.A.A.C. and combined U.S.C. freshmen and 'varsity relay squads are signed up for a contest. The clubmen have enrolled a galaxy of spike stars and are out to clean up everything in sight.

VULCANIZE RETREAD
Oilfield Tire Co.
111 SOUTH HOPE
Main 3359

LEE DELHI BACK IN ANGEL FOLD.

Lee Delhi, for two years a holdout, mailed in his signed contract to Secretary "Boots" Weber of the Los Angeles ball club yesterday afternoon. Delhi, who is considered a talented hurler, stated further that he will report for spring training on March 1.

Delhi was the property of the Angels several years ago, being transferred to the big leagues and finally bought back by the Seraphs from the Pittsburgh club. At that time he secured a lucrative position at Ray, Ariz., and refused to report for diamond duty.

HANK GOWDY DOESN'T TAKE TO GAS MASKS.

[BY DIRECT WIRE—EXCLUSIVE DISPATCH.]
BOSTON, Feb. 20.—"It makes no difference how many years a fellow wears a catcher's mask, it does not give him one bit of training for wearing gas masks," writes Hank Gowdy, former star catcher of the Boston Braves, in a letter just received here. Hank is a member of the One Hundred and Sixty-sixth United States Infantry with the American expeditionary forces "over there," being one of the first baseball players in either of the big leagues to enter the service.

"Gas masks," writes Hank, "I hate 'em, I'll bet they're worse than the gas itself. I am almost attempted to risk it. They're hard things to handle, hard to put on, harder to keep on and hard to take off again. A fellow does get fresh air through his baseball mask, but these things—they are next door to suffocation."

OCCIDENTAL TO HOLD INTERCLASS MEET.

Occidental College is all wrought up over the annual interclass track meet, scheduled for this afternoon on Patterson Field. This event always excites a great deal of interest among the Tigers and Tigerettes, and is doped to go to the upper classmen this year.

CHALLENGE GAME.

A challenge game of basketball will be played this afternoon between the 110-pound quintettes of Hollywood and L. A. High schools. Unless rain intervenes the battle will take place on the outdoor court of the new L. A. High School.

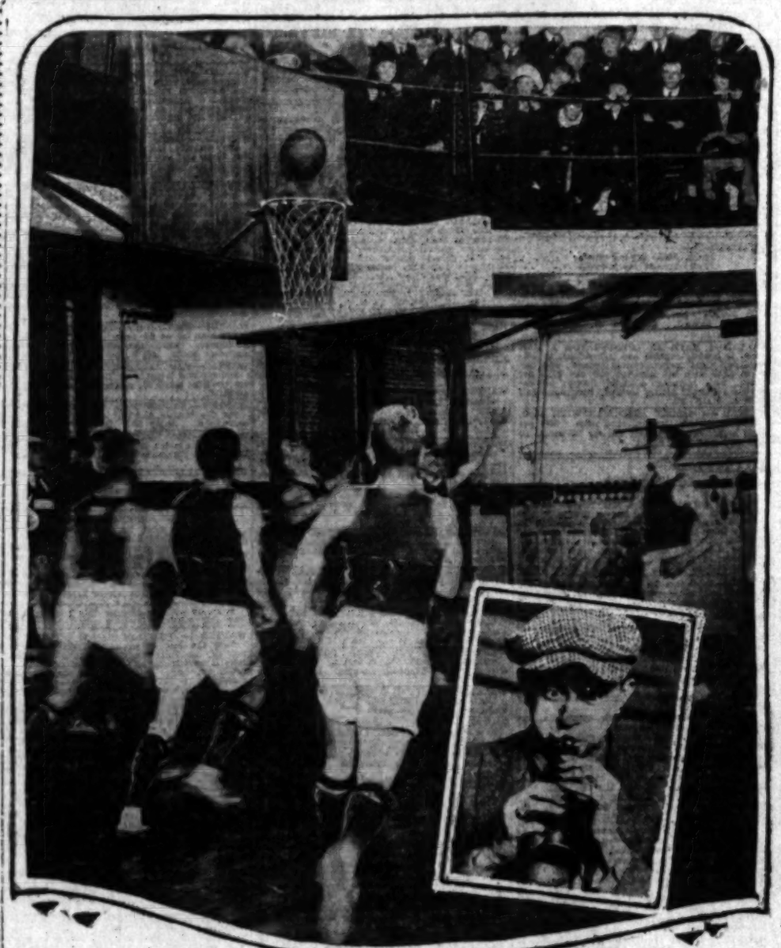

Settling the prep basketball title.

Above, we see the casaba slipping into the basket, having received its motive power from a gentle shove administered by Cox, the lanky party at the right. The insect is a likeness of the "Mad Piper of the Foothills," a Hollywood High youth of musical propensities, who composed several weird impromptu battle anthems in honor of the title encounter.

FAIR WEATHER IS PLEA OF ATHLETES.

With the entry list complete and a record number of contestants promised for the A.A.U. relay carnival Saturday, track athletes of the Southland are praying that Jupiter Pluvius will have a heart and quit using Bovard Field for a handkerchief in time that the cinder path may dry off.

"If it rains Friday night we will be compelled to postpone the carnival a week," was the statement made last night by Dean Cromwell, chairman of the A.A.U. Committee.

KELLY, WELTER STAR, TO MEET MALONE.

[BY DIRECT WIRE—EXCLUSIVE DISPATCH.]
CHICAGO BUREAU OF THE TIMES, Feb. 20.—Spike Kelly, the welter star of Doc Krone's staff, will meet Jack Malone over the ten-round route either in Milwaukee or one of the Twin Cities, the latter part of the month. The promoters are anxious to stage this match and articles probably will be signed tomorrow.

FRANKLIN TO MEET JEFFERSON NINE.

The Franklin High School will mingle with the Jefferson High nine this afternoon at the Arroyo Seco playground in the first practice game for either team. The outcome of the game will give an idea what the two teams will do in the City League. No dope has been given out by the coaches and the game should be full of thrills.

Finis.

HILLMEN WIN CASABA TITLE TO WEIRD MUSIC.

BY JAMES DE CAMP.

INSPIRED by a misguided youth who imagined himself possessed of untold talent in the manipulation of a wondrous Chinese festival horn, the savage Hollywood High Hillmen skated over and around the aspiring Glendale basketball quintette for the Southern California title yesterday afternoon, securing official ownership of the pennant by a 29-15 score.

Since the occasion was one of wonderful import in the realm of the casaba enthusiasts, several hundred natives of the cities concerned made the soggy trip to the Y.M.C.A. that they might feast their eyes upon every detail of the historic encounter. Preps can produce a fair amount of stentorian fireworks when imprisoned by the four fences of a football field with no upper boundaries but the sky, the sun, and, perhaps, a fleeting cloud or two. Imagine this prodigious volume of sound imprisoned in an unsuspecting gymnasium, picture ten wild-eyed, short-pantied, perspiring youths flesing after a symmetrical remnant of glorified pig hide, and add to all this the thin, high-pitched, persuasive tones of some foreign-born instruments of acoustical torture and questionable pedigree, and you have the data complete. The mad musician indulged in weird, piercing reveries that transported one to the sandy wastes of the Sahara and broke down the doors to the scented secret chambers of the Sultan. No basketball game has ever been waltzed off to such orchestration, and, if we have anything to say about it, the future will not witness another such painful accompaniment for an afternoon of casaba chasing.

The argument started off with a dash of peppery aggressiveness on the part of the Glendaleites that caused the Hillmen to settle down seriously to the paramount task in hand. In the third minute of play Hollywood's first point was recorded, being thrown by Capt. Tony Wayahn on a foul. Two winks later an over-ambitious Glendale man wrapped himself around the sinewy form of Wayahn, only to commit another foul. By this time, Cox, the lanky Foothill center, had decided to bestir himself to action and succeeded in planting one squarely through the ring for the first goal from field of the fray. This started a miniature landslide of tallies that somewhat disconcerted the valley boys, causing them to become over-eager on the defensive and commit a choice array of fouls. The half ended with Hollywood leading, 20-8.

Glendale resumed the fray with a terrific onslaught that forced the Hollywood delegation to defend its own basket with great diligence during the first five minutes of the period. Bentous and Williams committed four personal fouls apiece and were shipped to the dressing-room. Li'l Don Wieman, a member of the widely-known and much-beloved house of Wieman, then stepped in at center for Glendale and celebrated his advent by spilling "Lanky" Cox, his auburn-tipped opponent, upon his classical stern. With Cox resuscitated, the Red and White representatives settled down to form again and chalked down nine more points, being so eager for blood that they did not stop playing for several minutes after Timer Foley declared festivities at an end until next year.

The line-up:

Hollywood (29.)		Glendale (15.)
Warahn (10)	Forward	Tunnell (6)
Randolph	Forward	Pascoe (3)
Cox (16)	Center	Williams
Kinnaid	Guard	T. McIver
Sentous	Guard	W. McIver

Substitutions: For Hollywood, Grady (3) for Sentous. For Glendale, Brown (2) for Tunnell, Wieman for Williams.
Referee, Horning; umpire, Stilwell.

EXCITING GOLF AT CORONADO TOURNEY.

[BY DIRECT WIRE—EXCLUSIVE DISPATCH.]
SAN DIEGO, Feb. 20.—An exciting match that went to the twenty-second hole before a decision was reached featured today's play in the Coronado open championship golf tournament. L. Chamberlain, of Coronado, won from George T. Newhall, of the Grizzly regiment, by one up after three extra holes had left the pair tied. This match was the most closely contested of the tourney.

L. B. Hakes won from S. E. Watson, one up; R. Bensinger won from S. E. Bensinger, three and two; F. R. Scovel defeated J. W. Chatterton, three and two. Hakes vs. Bensinger and Chamberlain vs. Scovel is the drawing for the semi-finals which will be played tomorrow over the thirty-six hole course. The finals are scheduled for Friday.

In the consolation flight, G. M. Booker will play W. N. Keck; C. G. Ross will oppose Geo. Dobyns in the semi-finals of that flight.

C. Stebbins won the medal play for the Hotel Del Coronado guests and country club members, for the lowest net score, turning in a card of 73. He also had the lowest gross score, but under the rules could not accept both medals, the second going to L. A. Goddard whose gross score was 93.

In Crown City.

TENNIS MEET OPENS TODAY.

Tournament to be Held at Hotel Huntington.

Profits Go to Army and Navy Wool Fund.

Play Likely to Develop Some Dark Horses.

Another tennis tournament will take place today when the annual midwinter championship affair will be played on the Hotel Huntington courts for the benefit of the army and navy wool fund. Play will continue until Saturday. Many well-known racquet artists will be seen on the courts and some exciting games should result. It is expected some dark horses will develop.

The first round will commence at 9:30 o'clock in the morning, when the curtain will be raised and the women will make their appearance. Mrs. William M. Henry will play Miss Hisky, who is one of the dark horses, and Miss Drohn will be seen in action against Miss Ewings.

Mrs. Walter Ellis, a fast player of the fair sex, will be seen in the tournament. All three of the Hawkes brothers are with us again, as are the Duque twins. Snodgrass and Winne, the latter being the man who makes the schedule, will be seen later on in action against Reinke and Reinke, two more brothers that have entered.

The officials will try to run the tournament off in three days. Following are the drawings:

Ladies' singles — Miss Florence Westlake vs. bye; Mrs. Walter Ellis vs. bye; Miss Ramona Rensberger vs. Miss Iola Lemmex; Miss M. Hisky vs. Mrs. William M. Henry; Mrs. Bayer vs. Miss Mabel Newell; Miss Mildred McKim vs. Miss Jessie Grieve; Miss Jones vs. bye; Miss Mary L. Ewings vs. bye.

Men's singles—Hopgood vs. bye; Rager vs. bye; Davies vs. bye; Barker vs. bye; Ed Simmons vs. S. Smith; Reed vs. Greenberg; Dr. Harvey vs. William Hawks; Blakesley vs. Winne; D. Jones vs. Nieto; E. W. Hawkes vs. K. Hawkes; Grepin vs. Bowers; Hardeman vs. bye; Baiano vs. E. Berry; Snodgrass vs. bye; Mace vs. Hinckley; Sinderff vs. bye.

Men's doubles—Greenberg and Sindorf vs bye; Duque and Duque vs. Rager and partner; Bowers and partner vs. Harvey and partner; Reinke and Reinke vs. Snodgrass and Winne; Brown and Davis vs. Simmons and Adams; H. W. Hawkes and Smith vs. Hopgood and Hicks; Sinsabaugh and Davies vs. W. B. Hawkes and partner; K. N. Hawkes and Barker vs. E. Berry and Hinckley.

Schedule for today—9:30 o'clock, Miss Drohn vs. Miss Ewing and Miss Hisky vs. Mrs. William M. Henry; 10:30 o'clock, Miss Rensberger vs. Miss Lemmex and Mrs. Bayer vs. Miss Mabel Newell; 11:30 o'clock, Miss McKim vs. Miss J. Grieve; 12:30 o'clock, Miss Westlake vs. Miss Ellis. The winner of Miss Rensberger vs. Miss Lemmex will play the winner of Miss Hisky vs. Mrs. William Henry; 1:30 o'clock, Winne vs. Blakeslee and Smith vs. Simmons; 2:30 o'clock, W. Hawkes vs. Dr. Harvey and Reed vs. Greenberg; 3:30 o'clock, Hopgood vs. Rager and Davis vs. Barker; 4:30 o'clock, winner of Mrs. Al Bayer vs. Miss Newell, will play winner of Miss McKim vs. Miss Green, and winner of Harvey vs. W. Hawkes will play winner of Blakesley vs. Winne.

HARBOR MEN READY FOR VERNON AGAIN.

The second contest of the three-game series between the San Pedro Merchants and the Vernon Athletics will be played next Sunday on the Maier Park field. San Pedro annexed the first game of the series, which was one of the fastest contests played during the winter season. Brown and Schneider presented a "pitchers' dual to the fans, with the left-hander having the better of a 2-to-0 score.

Great rivalry exists between these two aggregations and the managers have strengthened their line-up for the second meeting. Pete Schneider and Chet Thomas will perform the battery work for Goodman's Athletics, while Curley Brown and Cook will form the battery for the shipbuilders' nine.

OXY AND QUAKERS TO MIX SATURDAY NIGHT.

With the Conference basketball season approaching the grand finale Occidental and Whittier will mix on the Quaker court Saturday night. At present the Tigers are leading the other Conference quintettes by a good margin, but nothing would delight the wily Quakers more than to take the Eagle Rock denizens down the line for a casaba humiliation. The other Conference game for Saturday is that between Pomona and Redlands, to be played at Redlands.

POWERS BACK HOME, SILENT AS CLAM.

Johnnie Powers, our eminent baseball magnate, returned yesterday afternoon from his mysterious trip to San Francisco. Powers's peregrinations are in the north still as much of a mystery as ever, the genial Seraph declaring that he took the little jaunt for a matter of private business. While in the Bay City Powers ran across Judge McCredie and Bill Rodgers.

RELAY CARNIVAL ON TODAY'S PROGRAMME.

Weather permitting, Doc Skinner will conduct an interclass relay carnival at Fraser Park this afternoon for the edification of the Poly High track athletes. A score of teams have entered the meet and Skinner is all worked up over the prospect of unearthing some "dark horses" in this novice competition.

$595

Emerson Grand
"Cherita" Style

The name "Cherita," a little dear, accurately describes this Emerson Grand. This Grand is meeting the demand for a very small Grand, a piano possessing the mechanical characteristics of the Grand together with a satisfactory tonal quality. Its size and its beautiful tone will at once endear it to all lovers of the Grand Piano. Very beautiful mahogany case, and it requires no more space than an upright.

PLATT MUSIC COMPANY
Platt Bedine
Next to Orpheum
—627 South Broadway—
Liberty Bonds Accepted at 100.
Open until 9 o'clock evenings.

MOTOR CAR DEALERS' ASSOCIATION DIRECTORY

BUICK—HOWARD AUTO CO., 1323 So. Flower St. Home 60009, Main 9040.

CADILLAC "8"—DON LEE 12th and Main Sts. Phones: Main 8763; 60339.

CHALMERS—HUPMOBILE—Greer-Robbins Co., Twelfth and Flower Streets. Broadway 5410; A1187.

Wet Weather Goods
at Wholesale Prices
ARMY-NAVY STORE
530-532 South Main St.

Feather-Kote, as light as a feather and guaranteed in every respect to be strictly waterproof. Folds so tight that can almost be carried in pocket. A wonderful value and a real gentleman's coat $6.45

Oxford Gray Slip-on, waterproofed and rubberized, heavy weight, a big value $5.95

Olive Gray Slip-on, with fancy plaid lining and absolutely the best value we ever offered $3.95

Raynster Extra, heavy oxford gray, strictly waterproof raincoat with corduroy collar, vulcanized seams, pockets with flaps, automatic buckles $9.95

Men's heavy weight drill-lined dull black gum rubber coat, corduroy tipped collar, double back and ventilated, large automatic buckles. Bargain price $3.95

Officers' Reversible Capes, can be worn by policemen and civilians; rubber on one side, oxford gray on the other. Big values at $9.00

You will save money at the ARMY STORE on Rubber Boots, Rubber Shoes, Umbrellas, etc., and find a complete stock.

Free City Delivery.

CAL HIRSCH & SONS, PROP.
A. HARRIS, MGR.

Camp Kearny
REVIEW

Washington's Birthday
Friday, Feb. 22d

Trains for Camp Kearny direct will leave Los Angeles Thursday night at 11:59 P.M. with sleeper through.

Friday Morning

Going: Leave Los Angeles 9:00 A.M., 9:30 A.M.
Arrive Camp Kearny 12:55 P.M., 1:30 P.M.

Returning: Leave Camp Kearny 4:30 P.M.
Arrive Los Angeles 8:30 P.M.

The Review is at 2:30 p.m.

$5.13 The round trip (includes war tax)

E. W. McGee, General Agent
Six Eleven Hill Street
60941 Main 738
Santa Fe Station
60792 Main 8235
Phone service day or night

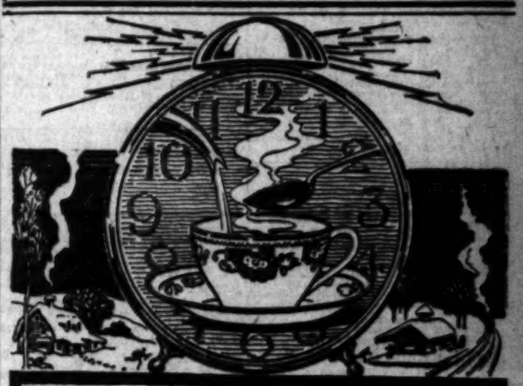

When There's Not
A Minute To Lose

Instant Postum

is a friend indeed. Made in the cup instantly, and mighty delicious and nourishing.

"There's a Reason"

National
Orange Show

San Bernardino, Feb. 20-28

$2.70 Round Trip
including War Tax

On sale February 19-28.
Return Limit March 1st.

Los Angeles Day
Saturday, Feb. 23.

Chamber of Commerce

Special Train leaves 9:00 a.m.

Santa Fe

E. W. McGee, General Agent
Six Eleven Hill Street
60941 Main 738
Santa Fe Station
60792 Main 8235
Phone service day or night

Watch Your Blood Supply, Don't Let Impurities Creep In

Pure Blood Means Perfect Health.

The average druggist has bundled hundreds of medicines in his day, some of which have long since been forgotten.

But there is one that has been sold by the druggists throughout this country, for more than fifty years, and that is S. S. S., the reliable blood medicine, that is purely vegetable. Many druggists have seen wonderful results accomplished among their customers by this great old medicine, and they know that S. S. S. is one of the most reliable blood purifiers ever made. Keep your blood free of impurities by the use of this honest old medicine, and if you want medical advice, you can obtain same without cost by writing to Medical Director, Swift Specific Co., 23 Swift Laboratory, Atlanta, Ga.

Classified Liners.

AGATE TYPE ONLY.

Accepted subject to the following rates and rules:

Rates: The rate for inserting PREPAID classified or liner advertisements in the Daily Times is 1c per word each insertion; in the Sunday issue, 1½c per word each insertion; minimum charge, 25c, applicable to each single or nonconsecutive insertion, except under the following classifications, the rate for which is 2c per word daily, 2½c per word Sunday, minimum charge applicable to single insertion and to each nonconsecutive insertion, 30c daily, 35c Sunday: "Society Meetings," "Personals," "Special Notices," "Stocks and Bonds," "Street Improvement Bonds," "Money to Loan, Salary and Chattels," "Money to Loan, Diamonds and Jewelry," "Physicians," "Medical," "Detectives," "Sanatoriums" and "Baths and Massage."

An extra charge of 25 per cent. is made for the use of capital letters.

Minimum space for classified advertisements ordered for more than one insertion, 14 words.

White spaces and dashes are charged for on the basis of seven words to a line.

Ads set solid are counted strictly by the word. For paragraphed or lined-up matter set in caps, estimate five (5) average words to first line; not set in caps, estimate five (5) words for the first line, and eight (8) average words to each line following. In this kind of advertising the actual number of words set solid is counted, and eight (8) words added for each unfilled line.

Classified Advertising CHARGED TO ACCOUNTS will be computed on the basis of 8 cents a line daily and 12 cents a line Sunday under classifications subject to the prepaid rate of 1 cent and 1½ cents per word; and 16 cents a line daily and 20 cents a line Sunday under classifications subject to the prepaid rates of 2 cents and 2½ cents a word. Minimum space two (2) lines.

The Times reserves the right to classify all advertisements under appropriate headings.

The Times cannot guarantee accuracy or assume responsibility for errors of any kind occurring in telephoned advertisements.

The Times will not be responsible for more than one incorrect insertion of any advertisement ordered for more than one time.

Errors not the fault of the advertiser, which clearly lessen the value of an advertisement will be rectified only by republication without extra charge, on presentation of receipt within five days after insertion. No allowance will be made where the error does not materially affect the sense or purpose of the advertisement.

No adjustment will be made for advertising items not affected by an error or errors which may occur in other items in the same advertisement.

Advertisers should retain receipts given by The Times for payment of "liners," as no mistake can be rectified without them.

The Times will not accept phone or verbal orders to discontinue or change "till forbid" advertisements.

Advertisements ordered for insertion in Sunday's Times cannot be discontinued or changed after 5 o'clock p.m. Saturday.

Telephone orders to discontinue advertising in The Times are numbered in the order of their receipt, and in each instance the number of the order is given to the advertiser, who should make a record thereof. In case of dispute no charge for advertising will be rebated unless the "stop order" number is presented to The Times by the advertiser.

The Sunday circulation of The Times exceeds 110,000 copies, and more "liners" are regularly printed in its columns than in the five other Los Angeles newspapers combined.

Telephone your want advertisements. Ring up "The Times," Pico 700, Home 10391, any time of day or night, and secure prompt and careful attention.

The Times does not knowingly accept objectionable advertisements of any kind or character—medical, whisky, turf, lottery, "Get-rich-quick," etc.—and it uses every reasonable precaution to keep its advertising columns clean and wholesome.

This is a guaranty of protection to its readers, as well as to its legitimate advertisers.

SPECIAL NOTICES—

HOME FOR LIFE FOR $5000—If 60 years of age or older and in good health. This means room and board for life for you or yourself and wife in a beautiful new hotel, one and one-half hours' ride from Los Angeles. Hotel and grounds as fine as anything in Southern California; cost $150,000. Every modern convenience, bath, electric lights, telephone with every room. This is not a so-called home or institution. You have the same privileges accorded to any other guest that pays $6 per day in this hotel. Address [illegible], TIMES SPRING ST. BRANCH.

ROOFING—WEAVER ROOFING. Mission Red Roofing, Arctic Asbestos Roofing. Sold by all first-class dealers. MADE IN LOS ANGELES BY THE WEAVER ROOF & MFG. CO. [illegible] Call REPAIR DEPARTMENT for roof repairing and recovering old roofs of any kind.

PERMANENT HAIR WAVING—[illegible] CONSULTATION FREE. Facial and scalp treatments. CURE FOR GRAY HAIR. MAE TARTER & CO., 509 Coca Realty Bldg., 6th and Hill. Pico [illegible].

WOMEN'S DISEASES, ALL TROUBLES, SPECIALIST, 315 W. THIRD, between Broadway and Hill. Suite 209.

SATISFACTION GUARANTEED. ELECTRIC VACUUM cleaning [illegible] Telephone HOLLY [illegible] before 8 a.m., after 6 p.m.

PERSONAL—Business.

PERSONAL—WHAT HE DOES FOR 50 CENTS. 50 CENTS. 50 CENTS. I tell your name, tell how long you will live, your occupation and what condition your business is in and how to promote it; tell you all about your wife, husband, sweetheart or lover and how to win the love of any one you desire; I tell you of any pains, specialties, speculation, position or change of any kind which may be before you and how to act to obtain the best results; I tell you exactly what your acquaintances think of you, who to trust and who to shun; I tell you whom and when you will marry, if at all, and give their name, age, occupation and disposition; in short, I tell you everything, past, present and future, you wish to find out, and then, too, without asking you a question or you saying a word; if worried consult Los Angeles' favorite clairvoyant and [illegible]. Hours, 10 to 6 daily; Sunday, 10 to 2.

PERSONAL—PEERLESS PALMER, ORDAINED. 50c—Readings this Week—50c. The greatest Psychic the world has ever known. Tells exactly what you wish to know. Causes speedy and happy marriage with the one of your choice, tells how to influence anyone you desire even though a thousand miles away. Tells whether wife or sweetheart is true or false. To those unhappy, discontented or in any trouble whatever, he brings immediate relief. I will accept no fee unless you receive perfect satisfaction. GEO. PALMER, 614 S. HOPE. Hours from 10 a.m. to 6 p.m. Mon. and Thurs. evenings to 8; Sundays closed.

PERSONAL—CONSULT CLARKE, ORDAINED PSYCHIC AND HEALER. FIND OUT what the future has in store for you; you may be able to get a better position, better salary or business—perhaps you are waiting for something you will never realize. This remarkable psychic SEES ALL AND TELLS ALL WITHOUT ASKING A SOLITARY QUESTION; gives knowledge that is power. When in doubt or trouble, ill in mind or body, see him at once. He helps you win your desire, overcome bad habits, to get well, to succeed. Hours daily 10 to 8. Low fees. [illegible] S. ALVARADO. WIL. 2808. DIRECTLY OPPOSITE WESTLAKE PARK. Take W. 6th or 7th st. car to Alvarado.

PERSONAL—MADAME ADAIR (ORDAINED) ASKS no questions, gives facts, proofs and names. Do you want success in love, business, marriage or speculation? Special attention given to lost articles, documents or friends. If you desire to know the life of those near and dear to you, free test between 10 and 11 a.m. tells your full name. No matter what your troubles are you are earnestly invited to call and get a clear insight into the future. Low fee. Satisfaction given. Parlors, 1914 S. GRAND AVE. Hours, 10 a.m. to 8 p.m.

PERSONAL—SEE THE SAND GAZER, DIFFERENT from all others. DR. MUNRO DARE (ordained). Fourteen years in Los Angeles. Tells you what you wish to know or no charge. COME TEST HIM AND BE CONVINCED. Special reading this week, 50 cents. Hours 10 to 8 daily. Closed Fridays. Reading Sunday by appointment. Maid in attendance. 1630 FIGUEROA. Phone [illegible]. No time to write long ads. No sign.

PERSONAL—SEE HENLEY, CALIFORNIA'S NOTED PSYCHIC. 25 years continued success in this city. READINGS DAILY. SEE HIM. DON'T DELAY. SUNLAND, 317 W.—317 W. THIRD.

PERSONAL — WILL ATTEND TO ANY LEGITIMATE business for you. Will act as buyer or seller or transact deals for you in which you do not want to be known. Absolute, strict confidence. High references. PHONE A9756.

PERSONAL—PROF. CAIRO, EGYPTIAN PALMIST, for 3 centuries his family were palmists; he read for 14,000 at S.F. Exposition. Reliable, [illegible]. Hours 9 to 9. 626 GLADYS ave. Bdwy. 4730. [illegible] Any car on E. Seventh.

PERSONAL—PROF. ALTHOUSE, NOTED ASTROLOGER and palmist; 22 years in Los Angeles; largest practice; highest grade of work. High-class patronage solicited. 621 S. BROADWAY.

PERSONAL—I, NORMAN W. WHITTIER, WILL not be responsible for any debts incurred by Mrs. Kathryn Whittier, she having this day left my home. NORMAN W. WHITTIER.

PERSONAL—WILL THE GENTLEMAN FROM Pasadena ave., who phoned 60609 in reference to Winnipeg property, kindly phone again or send address to 4645 LA MARIDA AVE.

PERSONAL—FOR SALE MEDICAL PRACTICE, long, well established in splendidly located downtown office. PHONE A6441.

PERSONAL—ARTHUR FRANCIS WHITE SKILLINGS and DUFF, care Ernest Moore, Ten South La Salle st., Chicago.

PERSONAL—WANTED NEW METHOD WINDOW cleaning work; satisfaction guaranteed. Phone EAST 104.

PERSONAL—MME. JOSEPH OF CHICAGO, PALMIST, [illegible] E. 10TH ST. Huntington Pk. car.

FLORISTS AND NURSERIES—

FOR SALE — CHOICE ROSES, MANY VARIETIES, 15 cents each, $1.50 per dozen. A. M. JONES, [illegible] Cabuenga ave., Hollywood.

FOR SALE—ABOUT 800 SO. CAL. BLACK WALNUT stocks, 1 and 2 years old; moving, must sacrifice. VERMONT [illegible].

BUSINESS ANNOUNCEMENTS—

LETTERS TYPEWRITTEN, 10c PAGE. MANUSCRIPTS typed, multigraphing, addressing, mailing lists. PUBLIC STENOGRAPHERS, 401 Douglas Bldg. Third and Spring. Main 9314.

ALL KINDS STENOGRAPHIC WORK, MIMEOGRAPHING, notary, work first-class, prices right. Mailing address $1 month. 625 WESLEY ROBERTS BLDG. 62788.

BUSINESS LETTERS TYPEWRITTEN, 10 CENTS page. PUBLIC STENOGRAPHER, 705 Ferguson Building, Third and Hill.

"ROOFS," "ROOFS," "ROOFS," "ROOFS." Waterproofed, painted, guaranteed, repaired. "C. BOYD, ROOFER," West 547; 23929.

1000 BUSINESS CARDS, $1; OTHER PRINTING low prices. KEMP PRINTING CO., 227 Mercantile place. (Florentine stairway.) A5658.

TRADING UPSTAIRS WILL SAVE YOU MONEY. Watches cleaned and guaranteed for $1. A. SALZMAN, 335 Mason Bldg. A5046.

25c—SUITS SPONGED AND PRESSED—25c. BRING THEM TO 807 W. SEVENTH ST.

CATERING FOR LUNCHEONS, DINNERS FOR private parties, decorating. Call WEST 913.

FERTILIZER FOR LAWNS AND FLOWERS. GEO. SCHORNICK, 131 S. Hicks. 41536, Boyle 1665.

NEW CHOP SUEY CAFE, 817½ JACKSON ST. Everything best to eat. No. 1 cook.

WANTED— Help, Male.

Space is not given under this heading to advertisements soliciting business patronage.

WANTED—FOLLOWING POSITIONS OPEN TODAY. SHIFT BOSS, underground, South America, speak Spanish, clean cut, trans. ...$150 mo., bd. MINE ACCOUNTANT, splendid chance, adv. ...$140. MINE MECHANIC, mch. shop, S. Am. ...$150 mo., bd. STENOG., BOOK-KEEPER, commerc'y conn. ...$100. BURROUGHS BKPR., fast, accurate ...$90. STENO., BOOK-KEEPER, live Long Beach ...$90. ORDER CLERK, grocery experience ...$65. PACIFIC AUDIT & SYSTEM CO., INC., Vocational Placement Bureau, 936 Union Oil Bldg. (Agency,) 7th & Spring sts.

WANTED—AUTOMOBILE REPAIR MEN ARE IN great demand. We teach repairing, ignition and driving on different make cars. You do the practical work yourself in our light, airy shops. You're not too old to learn. Start any time, day and night classes. UNITED AUTO SCHOOL, 1361 W. Washington. See Instruction Course Ad.

WANTED—MINING MAN, IF THERE IS A HARD working and really an honest one who knows placer mining and who has some cash, can get a 1-1-9 interest of my seven parts of interest in a A-1 Arizona placer mining claims; owner is in jail by defending his good and valuable claims in killing a man who tried to destroy owner's erected monuments; only those meaning strict and honest business write at once up to Friday to "DOCTOR," P.O. box 324, San Diego.

WANTED—FIRST-CLASS UPHOLSTERER. PERMANENT POSITION. WILL PAY TOP NOTCH WAGES. APPLY BARKER BROS.' FACTORY, CORNER PALMETTO AND MOLINE STS.

WANTED—MECHANICS, ATTENTION. 2 machinists, Ariz. mining co. ...$5.25 8 hrs. 2 Boilermakers, mining co., Arizona ...$5.60. Blacksmith, Ventura County ...$4.00 9 hrs. Woodworker, Ventura county ...$4.00 9 hrs. Dipper dredge operator, Imp. Valley ...$107.50 bd. Dredger crane man, Imp. Valley ...$90 board. Pattern maker, city ...60c. hr. HUMMEL BROTHERS EMPLOYMENT AGENCY, 116-118 E. Second st.

WANTED—FEW BRIGHT YOUNG MEN TO PREPARE for RAILWAY MAIL CLERKS, this state; starting salary $75. Also travel allowance. Fine promotion. See A. C. HOFF, 7th floor Grosse Bldg. 6th and Spring.

WANTED—SURFACE GRINDER. COOPERATIVE OPTICAL CO., 621 S. BROADWAY.

WANTED — MORE POSTOFFICE CLERKS AND CARRIERS, LOS ANGELES OFFICE. Exam. soon. For successful preparation proven by OVER 7000 MY STUDENTS APPOINTED. See A. C. HOFF, 7th floor Grosse Bldg., 6th and Spring. See Inst. Adv.

WANTED—Thoroughly experienced cashier, exempt, with good knowledge of book-keeping, salary $100-$125 per month. Experienced book-keeper who can operate typewriter; salary $100 per month. EDUCATIONAL EXPERT COMPANY, 704-705 Haas Bldg. (Agency.) Broadway at 7th.

WANTED — BOOK-KEEPER, EXPERIENCED ON Burroughs machine ...$90. Ry. timekeeper & pay roll clerk, under 35 ...$75. Steno. and clerk, Arizona ...$90 and room. Book-keeper, public utility, Arizona ...$110. Young Clerical man, age 18 to 21 ...$50. Young salesman, out of town ...$60. CALIFORNIA COMMERCIAL SERVICE, Brockman Bldg., Agency.

WANTED—AN EXPERIENCED CUSTOM SHIRT CUTTER. STATE AGE, EXPERIENCE AND REFERENCES. MAIL APPLICATION TO D. C. HEGER, 116 KEARNY ST., SAN FRANCISCO.

WANTED—OFFICE ASSISTANT WHO CAN take dictation and is willing to help in general merchandise store on desert and who speaks Spanish. Steady position, good chance for advancement. Address BOX 612, Station C, Los Angeles, Cal.

WANTED—MEN WITH GROCERY EXPERIENCE for order filling department; those over 35 years of age preferred. The man with ambition and energy will be given an opportunity for advancement to the selling force. See MR. H. C. INGILS, second floor, at Jevne's, Sixth and Broadway, 8:30 a.m.

WANTED—UPRIGHT, INTELLIGENT MEN, able to represent us in a nation-wide campaign starting this spring. An opportunity for profit seldom offered. FORD SPEEDMAKER CO., 405 Severance Bldg.

WANTED — CHEF, $35; SECOND COOK, $22; baker, $25; helper, $12; man and wife, dining-room, $75; board; head janitor, $70; janitors, housemen, $60; porter, $40, found; waiters, bus boys, kitchen men, dishwashers, $10, $15. CHICAGO AGENCY, 217½ S. Spring.

WANTED—SECRETARY AND OFFICE MANAGER for large retail hardware concern; long established, present secretary leaving city; must invest $7500. Address N, box 425, TIMES SPRING ST. BRANCH.

WANTED—NIGHT CLERK FOR DOWNTOWN HOTEL. Give reference and experience. Address O, box 516, TIMES SPRING ST. BRANCH.

WANTED—AN EXPERIENCED FOUNDRY MAN to take charge of small shop, nice town, good wages; state age, experience, last place employed. Address FOUNDRY MAN, 834 W. 55th st., city. Vermont 1227.

WANTED—YOUNG MEN SEEKING EMPLOYMENT. Have you tried the Y.M.C.A.? See STANLEY BAKER, Secretary, Vocational Employment Dept.

WANTED—MAN FOR STEADY JOB TO WORK in our concrete factory. You can earn a nice home in a good location. Call 630 VAN NUYS BLDG.

WANTED—OFFICE BOY ABOUT 15 YEARS OLD, prefer boy with grammar school education; a good chance for bright boy to learn wholesale hardware business. Apply HOLBROOK, MERRILL & STETSON, 750 N. Spring st.

WANTED—A FIRST-CLASS ALL-AROUND AUTO top trimmer, and must understand Victoria work. References required. Top wages to the right man. J. J. GUNLOCK, 207 St. Helens ave., Tacoma, Wash.

WANTED — EXPERIENCED OPERATORS ON men's cloth hats, good pay, steady work; half day on Saturday. ZADIG-COHEN CO., 518 Market st., San Francisco.

WANTED—A GOOD PRACTICAL MAN WHO UNDERSTANDS general merchandise, must have executive ability. Man with experience gained in large department store preferred, stating salary expected. Address VE, box 162, TIMES OFFICE.

WANTED—FOREMAN FOR BEET RANCH NEAR city, single man; must understand planting, thinning, topping, irrigating and speak Spanish. $75, found. MURRAY & READY EMP. CO., 110 E. Second st.

WANTED—AN A-1 SALESMAN FOR NEW AND used furniture; salary and good commission, with excellent opportunity for advancement; references required. BLAKE FURNITURE CO., 406 Pike st., Seattle, Wash.

WANTED—PRINTER, PERMANENT SITUATION in agreeable country shop; must be competent all departments, including machine; state qualifications and wages asked. Answer quick. INYO REGISTER, Bishop, Cal.

WANTED—POULTRY MAN, UNMARRIED, RANCH near city; must be sober, reliable, good worker. $40, room and board. BONDED SERVICE CO., room 312, 430 S. Broadway.

WANTED — PHOTOGRAPHER OPERATOR AND all-around man, who has no objection to working in San Diego. Call between 5:30 and 9, MITCHELL STUDIO, 619 S. Broadway. F4567.

WANTED—BOY FOR EDISON PHONOGRAPH DEPARTMENT, excellent opportunity for advancement. Apply FITZGERALD MUSIC CO., 727-729 S. Hill st. Ask for Mr. Dible.

WANTED—COMMISSARY CLERKS, SINGLE MEN who speak Spanish; steady employment and good chance for advancement. Address BOX 12, STATION C, city.

WANTED — ENERGETIC TEA AND COFFEE salesman to call on camps, hotel and ranch trade. Central and Southern California. F. W. SPARR, 107 N. Los Angeles st.

WANTED—A GOOD PRESSER ON MEN'S AND ladies' clothing. Steady work. $100 a month for a good man. Address CALEXICO CLEANERS AND TAILORS, Calexico, Cal.

WANTED—BOY WITH WHEEL, GOOD REFERENCE required. MEYERS & TALBOTT CO., 512 S. Broadway.

WANTED — SASH AND DOOR MACHINE MEN and furniture assemblers on oak furniture. LONG BEACH SASH & DOOR CO., Long Beach, Cal.

WANTED—MOLDERS, BENCH AND FLOOR, GOOD wages, steady work in L. A. Address E, box 282, TIMES OFFICE.

WANTED—MALE UPPER FITTER, ONE WHO HAS had experience on alterations preferred. WANGERIN SHOE MFG. CO., 326 S. Hill.

WANTED—GOOD OPENING FOR EXPERIENCED commercial artist. Apply quick. BERG ADVERTISING AGENCY, Rowell Bldg., Fresno, Cal.

WANTED—ALL-AROUND TRUNK, BAG AND CASE repair man; new and old work. TRUNKDOM TRUNK CO., 619 Spring.

WANTED— Help, Male.

NOTICE. Space is not given under this heading to advertisements soliciting business patronage. The Times uses every reasonable precaution to exclude false and fraudulent advertising from its columns. To this end, advertising patrons, as well as those who answer Times advertisements, are requested to report the receipt of improper communications to The Times Legal Department.

NOTE—Applicants for positions are advised not to send original recommendations in answer to ads. Send duplicates only.

WANTED—YOUNG MAN, 18 OR 19 YEARS OLD, AS ASSISTANT TO ADVERTISING MANAGER OF LOCAL DEPARTMENT STORE. MUST BE PROFICIENT IN TYPEWRITING. SMALL SALARY TO START. ANSWER AT ONCE IN OWN HANDWRITING, GIVING DETAILS OF PREVIOUS EXPERIENCE, REFERENCES AND TELEPHONE NUMBER. ADDRESS O, BOX 546, TIMES SPRING ST. BRANCH.

WANTED—MURRAY & READY, Leading Employment and Labor Agents, 110 E. Second st.

Marble sawmill man, Nevada, boss here ...$5 day. Machinist, lathe work, factory ...45c hour. Railroad machinist, steady ...$4.60 day. Plasterer, long job in country ...$5.50 day. Grocery clerk, city reference ...$12-$14 week. 4 machine miners, California ...$4 day. 5 muckers, borax company ...$3.25 day. Book-keeper, ranch, single man ...$60 mo., fd. Cement miller, boss in city ...$3 day. Man and wife, cook and helper, ranch $65 mo., fd. Kitchen man, hotel, near city ...$30 mo., fd. Camp flunkey, Arizona ...$30 mo., fd. Man and wife, ranch hand, cook ...$85 mo., fd. Foreman, beet ranch ...$75 mo., fd. Married milker, near city ...$75 mo., house. Choreman, dairy ...$35 mo., fd. 5 muckers, mining company ...$3.25 day. 5 muckers, tunnel ...$3 day. 5 laborers, bridge gang ...$2.50 day. 3 wood splitters, near city ...$1.75 per cord. We Lead—Others Follow.

WANTED—SALESMAN, SELF-REPRESENTING, please don't apply if you are an order taker; preference to specialty men; commission 50 to 60 per cent. paid daily; same on all reorders, with additional permanent steady income for the man who is forceful and persistent; the following States are open: Nevada, Arizona, Oregon, Washington, and a few Middle States; choice of one will be assigned as a manager with his personal office, additional advancement for same; we are backed by manufacturers, wholesale and retail merchants; this is a big proposition and unlimited field, if you get on the ground floor; all arrangements will be made this week. Apply for appointment, General Sales Manager, 1031 BLACK BLDG., Los Angeles.

WANTED—SALESMAN AND TRAVELER FOR Wholesale Dry Goods House. Must have full knowledge of Dry Goods, Notions, Men's and Ladies' Hosiery, etc., and be acquainted in the Southern California territory. To competent men controlling trade a first-class permanent position is offered with liberal salary. Call at office of L. DINKENSPIEL CO., Grayco Building, Los Angeles, Thursday or after.

WANTED—A-1 B.-K. AND ACCOUNTANT, $125. B.-K. & stenog., mainly B.K., Long Beach, $85. 2 B.K.s, under 35, prefer bank experience, $85. Clerical, familiar cost accounting, $75, $85. A-1 clerical, young man, $65, $75, $85. Bank clerk, good advancement, start $75. A-1 drapery salesman, San Diego, $125. Husky young man, age 18-20, shipping rm., $12. Mine shift boss, gold mine, S. America, $180. Wheel boy, A-1 concern, $12. BUSINESS MEN'S CLEARING HOUSE (Agency,) 516 Security Bldg., Fifth and Spring.

WANTED—LEARN THE AUTOMOBILE AND TRACTOR TRADE. At the largest, best equipped EXCLUSIVE AUTOMOBILE and TRACTOR school (established 1905.) You learn by actual practice in our big shops and field. Expert instructors. Life scholarship. $50 PRACTICAL TRACTOR COURSE FREE. Write for Free 64-page Catalog or Call. NATIONAL AUTOMOTIVE SCHOOL, Figueroa at 8th st. (See Inst. Adv.)

WANTED—FIRST-CLASS LUMBER BOOK-KEEPER for Arizona, $110-$125, good future. A-1 accountant for public office, out-of-town, good salary for first-class man only. Experienced book-keeper, first-class wholesale position, $90-$100, good advancement. New positions constantly, mostly filled without advertising. Better register. F. S. BEAVIS, Agency for "EVERYTHING HUMAN FOR THE OFFICE," Investment Bldg.

WANTED—TRACTOR OPERATORS AND REPAIR men are in great demand. We are teaching a very complete course in our shops and on our farms for $25, including a short auto course. Help you get positions and give you a good letter of recommendation. UNITED TRACTOR SCHOOL, 127 S. Los Angeles st., or 1361 W. Washington. See Instruction Course Ad.

WANTED—FEW BRIGHT YOUNG MEN TO PREPARE for LOS ANGELES POSTOFFICE CLERKS AND LETTER CARRIERS; examination soon. For successful coaching, PROVEN BY OVER 7000 MY STUDENTS APPOINTED, see A. C. HOFF, 7th floor Grosse Bldg., 6th and Spring. See Inst. Adv.

WANTED—Mine shift boss. Gold mine, South America, $180. Transportation paid; 2-yr. contract; employer here. BUSINESS MEN'S CLEARING HOUSE (Agency,) 516 Security Bldg., Fifth and Spring.

WANTED — MAN AND WIFE AS COOK AND helper for ranch, near city; must be good cook, understand meat cutting and do own baking, $65 mo., fd. See boss 10 a.m. today. MURRAY & READY EMP. CO., 110 E. Second st.

WANTED — NIGHT MAN FOR GARAGE, OVER draft age; some experience necessary; work from 6 p.m. to 11 p.m. Sleep in garage. Free for other employment day time. Address G, box 164, TIMES OFFICE.

WANTED—NEAT SINGLE MAN, OVER 20, BY large eastern firm as salesman in crew working California towns. Experience unnecessary; references. See F. S. HUFFMAN, Hotel Rowell, 9 to 12 a.m.

WANTED—MEN, OPERATE MOTION PICTURE machines, our instruction guarantees city license, theater experience, help secure position. See instruction ad. INDEPENDENT THEATRICAL EXCHANGE, Pantages Theater Bldg.

WANTED—DOUBLE-ENTRY BOOK-KEEPING, (6 weeks $15;) we cannot supply demand. (See Instruction advertisement.) CENTRAL BUSINESS COLLEGE, Chamber Commerce Bldg.

WANTED—GOOD JANITORS FOR SMALL APT. house, must understand oil burner, take care of lawn. 926 WESTMORELAND AVE., W. Ninth st. car.

WANTED—A MAN TO MAKE HIMSELF GENERALLY useful on one acre, gardening and rabbits; $1 per day, room and board. HARRIS CIGAR STAND, Second and Spring, 10 a.m.

WANTED—TWO OR MORE EXPERIENCED BANK clerks for country town. Apply in person, with references, Saturday morning, 10 a.m. 602 SECURITY BLDG.

WANTED—SALESMAN, DRY GOODS PREFERRED with either retail or wholesale experience, splendid opening for ambitious young man. Address F, box 57, TIMES OFFICE.

WANTED—HANDY MAN TO WORK ONE HOUR each morning for small room; want one who can do extra work during day when needed. Apply afternoons. 6511¼ HOLLYWOOD BLVD.

WANTED — DOUBLE-ENTRY BOOK-KEEPING (6 weeks, $15;) we cannot supply demand. (See Instruction advertisement.) CENTRAL BUSINESS COLLEGE, Chamber Commerce Bldg.

WANTED — AT ONCE, SINGLE NIGHT WATCHMAN, middle-aged, for hotel, mountain resort; room and board and $35 per month. Call on MR. MILLER, room 5, 120½ S. Broadway, 9 to 10.

WANTED — A GOOD SHOEMAKER, $15 PER week, board and lodging. Call and see HENRY STEVENS, San Fernando.

WANTED — RAPID DRAUGHTSMAN FOR SHORT job; state experience, age, references and wages wanted. Address G, box 250, TIMES OFFICE.

WANTED—BOOK-KEEPER WITH RANCH EXPERIENCE, single man, $60 mo., fd. MURRAY & READY EMP. CO., 110 E. Second st.

WANTED—BOY ABOUT 17 TO WORK IN PAINT factory, good opportunity for advancement. E. R. ROHAN & CO., 130 E. Ninth st.

WANTED—FIRST-CLASS MACHINIST WHO UNDERSTANDS operating Heald cylinder grinder. Address TF, box 411, TIMES SPRING ST. BRANCH.

WANTED—BOY WITH WHEEL, GOOD CHANCE for advancement. Apply GEO. S. JOHNSTON CO., 512 S. Broadway.

WANTED—10 EXPERIENCED STEAMFITTERS, $4 per day, must furnish own tools. Apply DIAMOND LAUNDRY, Eighth and Towne ave.

WANTED—MACHINE MEN AND CABINET MAKERS. Apply C. B. VAN VORST CO., 2401 Santa Fe ave.

WANTED — EXPERIENCED STENOGRAPHER, good opening, city. PACIFIC SERVICE CO., 531 Mason Bldg.

WANTED—MAN TO RUN CIGAR STAND AND laundry agency and shoeblack stand. Good returns. Inquire 1304 S. HOOVER ST.

WANTED—FIRST-CLASS BOOK BINDER AND PAPER cutter. Apply at office. 250 E. FOURTH.

WANTED—YOUNG MAN TO LEARN AUTOMOBILE business, splendid opportunity for right man. Call 1040 S. MAIN ST.

WANTED—WHOLESALE CAKE SALESMAN WITH car; good money to a hustler. Address F, box 43, TIMES OFFICE.

WANTED — ERRAND BOY, STEADY POSITION, good salary. Apply MULLER & RAAS CO., 739 S. Broadway.

WANTED—MAN TO DRIVE RENT CAR. STATE experience and salary expected. Address F, box 56, TIMES OFFICE.

WANTED—2 JUVENILE ACTORS FOR SKETCH and ballroom dances. MARQUIS ELLIS, 818 Majestic Theater Bldg.

WANTED — DRIVERS FOR LAUNDRY ROUTE, bond required. Apply EXCELSIOR LAUNDRY, 424 S. Los Angeles st.

WANTED — BOY WITH WHEEL TO RUN ERRANDS and work in machine shop. CENTRAL MACHINE WORKS, 940 Santee st.

WANTED—BAKER FOR ARIZONA, SHOP MAN, $100. TUCKER'S EMP. AGENCY, 211½ W. 2nd.

WANTED—BOY WITH FORD TRUCK OR TRAILER, for light delivery. 422 STIMSON BLDG.

WANTED—BAKER'S HELPER, INQUIRE 651 SAN JULIAN ST.

WANTED— Help, Male.

Space is not given under this heading to advertisements soliciting business patronage.

WANTED—BOY ABOUT 16, BICYCLE DELIVERY. BURLINGTON GROCERY, 1800 W. Eighth.

WANTED—CESSPOOL DIGGER, 405 HAAS BLDG. Bdwy. 2897.

WANTED—ONE BARBER, FIRST AND SPRING, under bank. BERRYHILL. Good chair.

WANTED—A MAN WITH A GOOD TEAM TO DO some plowing. 3601 EIGHTH AVE.

WANTED—MAN TO CARE FOR YARD, GIVE as payment room rent. 633 S. UNION.

WANTED — CONCRETE PIPE MAKERS AND layers. BENT BROS., 825 Central Bldg.

WANTED — LEARN ACTUAL AUTO REPAIRING. Y.M.C.A. AUTO SCHOOL, 10672. See Ins. Course.

WANTED—NEWS AGENT. WALSH NEWS CO., Salt Lake Station.

WANTED—TAILOR OR BUSHELMAN. APPLY 604 W. Sixth, MORRIS, The Tailor.

WANTED — BELL BOY. OCCIDENTAL HOTEL, 426 S. Hill.

WANTED—TAILOR ON MEN'S COATS. APPLY room 36, 204 MERCANTILE PLACE.

WANTED— Help, Male and Female. (Investment Required.)

WANTED—GOOD RELIABLE MAN WHO WILL invest $275, with services to manage branch for old established manufacturing firm. Will pay $150 month. No experience necessary, money absolutely secured. Call 124 W. SIXTH ST., Room 209.

WANTED—I HAVE AN OPENING FOR A MAN who is honest, capable and industrious, in old-established light manufacturing business, and can invest $250 with his services; will pay $125 per month, with increase; splendid future; no experience required; money secured. Particulars call 2829 S. MAIN ST.

WANTED — MIDDLE AGED MAN WITH $500, opening factory, making shoe soles. $00 per cent. profit; cost 15 cents; sell for 75 cents. 10 a.m. 800 DOUGLAS BLDG.

WANTED— Help, Female.

NOTICE. Space is not given under this heading to advertisements soliciting business patronage. The Times uses every reasonable precaution to exclude false and fraudulent advertising from its columns. To this end, advertising patrons, as well as those who answer Times advertisements, are requested to report the receipt of improper communications to The Times Legal Department.

NOTE—Applicants for positions are advised not to send original recommendations in answer to ads. Send duplicates only.

WANTED—Experienced lady book-keeper and stenographer for position in small town within 100 miles from Los Angeles. Salary $75-$85 per month. Thoroughly experienced lady book-keeper who can operate typewriter. Salary $75 per month. First-class lady stenographer. Salary $75 per month. Young lady legal stenographer. Starting salary $15 per week. Young lady stenographer with commercial experience. Salary $15 per week. Comptometer operator familiar with book-keeping. Starting salary $13 per week. Young lady stenographer, preferably with fire insurance experience. Salary $12 per week. Neat appearing young lady clerical assistant. Must be neat writer. Salary $12 per week. EDUCATIONAL EXPERT COMPANY, 704-705 Haas Bldg. (Agency.) Broadway at 7th.

WANTED — STENOGRAPHER - BOOK-KEEPER, auto., must have good personality, able to meet public, $80; book-keeper-stenographer, $75; book-keeper, mfg., understand cost accounting, $75, good promotion; stenographer, asst. book-keeper, lumber, $75; stenographer for large legal firm, able to meet public, salary open; stenographer, $65-$70; stenographer, $75; bank stenographer for responsible secretarial post out of town, $110; book-keeper-steno gra her, real estate, small California town, $100; Remington-Wahl billers, out of town, $75-$85; stenographer-dictaphonist, $65. See MISS HOLLOWAY, Reference Assn., (Agency,) Central Bldg.

WANTED—Legal stenographer, good personality ...$15. Book-keeper, wholesale ...$65. Stenographer and biller ...$65. Stenographer, assist on books ...$50. Remington biller ...$50. Dictaphone operator, little stenography ...$50. Bright beginner stenographer ...$9. THE PACIFIC AUDIT & SYSTEM CO., INC., 934 Union Oil Bldg. (Agency.) 7th and Spring.

WANTED—BONDED SERVICE CO., 430 BROADWAY, Room 312. Unmarried poultry man, ranch near city, $40, room and board; straight cook, $45; another, German or Swedish, $40; nurse, twins, $40; another, Arizona, employer here today, $35; another, 3 children, $40; general maids, small apartment, $40; 2 adults, $40; 2 adults, $35; 3 adults, Hollywood, $35; 2 adults, no laundry, $30.

WANTED — DELICATESSEN CLERK, $10, NO Sundays; 4 fountain girls, new place, $10, no Sunday; lady's maid, $45; nurse and companion, $30, expenses; waitress, good hotel, $30, room, board; also city, $10 week; good side money; waitress, country, free fare; girl, small family, $35; others, $30 to $40; chambermaids, $35. CHICAGO AGENCY, 217½ S. Spring.

WANTED — THE STUDENT BUSINESS SERVICE DEPARTMENT OF THE ISAACS-WOODBURY BUSINESS COLLEGE (fifth floor Hamburger Bldg.) enables deserving young women to secure a thorough course in shorthand, typewriting, book-keeping, etc., in exchange for half-day service in a business office. Call to see about it.

WANTED—FEW BRIGHT STENOGRAPHERS WHO ARE OUT OF PRACTICE, but would like a few weeks' intensive instruction in our SHORTHAND and TYPEWRITING DRILLERY. Call HOFF'S EXPERT TRAINING SCHOOLS, 7th floor Grosse Bldg., Sixth and Spring. See Inst. Adv.

WANTED — EXPERIENCED PRESSER ON NEW SHIRTS. BOSS OVERALL FACTORY, 1147 SAN JULIAN, CORNER 12TH.

WANTED—SEVERAL BRIGHT GIRLS, GOOD EDUCATION, to train for BURROUGHS OPERATORS, ADDING MACHINE, BOOK-KEEPING AND CALCULATING MACHINE, etc. Apply at once, HOFF'S EXPERT TRAINING SCHOOLS, 7th floor Grosse Bldg., Sixth and Spring. See Inst. Adv.

WANTED—CAPABLE YOUNG SALESWOMAN; ONE able to sell and make friends, and who has had experience in specialty shops catering to popular trade; please state experience; good salary and commission; position permanent. THE COLONIAL CLOAK AND SUIT HOUSE, San Diego, Cal.

WANTED—FEW BEGINNING TYPISTS TO PREPARE for GOVERNMENT POSITIONS. Preparation just few weeks' study. Apply A. C. HOFF, 7th floor, Grosse Bldg., Sixth and Spring. See Inst. Adv.

WANTED—HALF DAY RATES, ($7.50 MONTH.) Gregg Shorthand, book-keeping, typewriting, comptometer, Burroughs. (Earn money while learning.) See instruction advertisement. CENTRAL BUSINESS COLLEGE, Chamber of commerce Bldg.

WANTED—TWO LADIES TO LEARN BEAUTY culture and hair manufacturing; our commission proposition is a good one; FLORENTINE HAIRDRESSING COLLEGE, oldest, largest, teaches right, 227 MERCANTILE PLACE, at Broadway. See "Learn Trades" ad.

WANTED—GIRLS TO FOLD CIRCULARS ONE hour daily for half tuition. Free course to those who work four hours. Largest and most beautiful school in the West. MACKAY BUSINESS COLLEGE, 18th and Flower.

WANTED—THE TELEGRAPHY DEPT., ISAACS-Woodbury Business College (fifth floor, Hamburger Bldg.) open to students day and evening. Operators in demand. Call, write. PHONE F1804, PICO 128. See Instruction adv.

WANTED—LADIES TO LEARN TO DRIVE AND repair automobiles. You do the actual work on different makes cars in our large, light, airy shops. Expert instructors, private lockers and rest rooms. Start any time. UNITED AUTO SCHOOL, 1361 W. Washington. (See Inst Course adv.)

WANTED—BOOK-KEEPER AND STENOGRAPHER, under 35, city, good penman, $75. CALIFORNIA COMMERCIAL SERVICE, Brockman Bldg., Agency.

WANTED—WOMEN LEARN MILLINERY; BIG demand and good wages. 3 weeks' course, $5. Also lessons by hr. EDITH MAY, Brack Shops. (See Inst. Course.)

WANTED—EXPERIENCED OPERATORS ON POWER MACHINES TO WORK ON LADIES' NECKWEAR. STEADY WORK AND GOOD PAY. BENJAMIN KAPLAN & CO., 757 S. LOS ANGELES.

WANTED—SEVERAL CAPABLE WOMEN TO PREPARE for lucrative GOVERNMENT POSITIONS, WASHINGTON, D. C. Apply A. C. HOFF, 7th floor Grosse Bldg., 6th and Spring. See Inst. Adv.

WANTED — STENOGRAPHER; MODERATE SALARY; light work; must have experience; state age, references and salary desired; opportunity for right party. O, box 519, TIMES SPRING ST. BRANCH.

WANTED—A COMPETENT GIRL OR WOMAN FOR cooking and general housework. No laundry. Room and bath. $35. Take Western ave. car to 610 S. VIRGIL AVE.

WANTED—COMPETENT YOUNG HOUSEKEEPER and nurse for 20-months' healthy baby. $35. HOLLYWOOD. F2196. MAIN 3236.

WANTED — MIDDLE-AGED WOMAN TO ASSIST in general housework, from 9 to 12; salary $15 per month. Apply to 2327 S. HOPE, from 1 to 2:30.

WANTED—IRISH OR IRISH-AMERICAN GIRL OR widow, between 30 and 40 years old, to cook for small family of adults on ranch. Call at BOWERS HOTEL, 600 E. Fifth st., room 432.

WANTED—EXPERIENCED FANCY CHOCOLATE dippers; also experienced chocolate bar wrappers. Apply at CHRISTOPHER'S CANDY FACTORY, 21st and Los Angeles sts.

WANTED — TWO EXPERIENCED MANGLE girls; one to learn, one to pin rough dry, one to mark flat work. Apply NEW METHOD LAUNDRY, 401 E. Sixth st.

WANTED—MIDDLE-AGED HOUSEKEEPER FOR young couple, no washing, small house on street car line. Call A5668, or apply STAR ENGRAVING CO., 225 E. Fourth.

WANTED—EXPERIENCED PIANO PLAYER FOR moving picture theater. $8 per week, one matinee. Apply 3 o'clock today, MR. TURNER, Keystone Theater, Pico and Western.

WANTED—GIRL FOR GENERAL HOUSEWORK, family of 3, no children; close to car; good wages, good home for good girl. GLENDALE 1285M.

WANTED — EXPERIENCED OPERATORS ON power machines; high prices, steady employment. ROBERTS GARMENT MANUFACTURING CO., 3721½ Pasadena ave. 30609.

WANTED— Help, Female.

Space is not given under this heading to advertisements soliciting business patronage.

WANTED — COMPETENT BOOK-KEEPER, STENOGRAPHER and office woman for full charge, position requires alertness and judgment; excellent opening for woman of the right type and experience, $75 to start. Competent stenographer, willing to use dictaphone if necessary, desirable downtown position, $65 to start. Good book-keeper and clerical girl, busy position, $65, good advancement. New positions constantly, mostly filled without advertising. Better register. F. S. BEAVIS, Agency for "EVERYTHING HUMAN FOR THE OFFICE," Investment Bldg.

WANTED—LEARN TELEGRAPHY NOW. Account of our steady increase in patronage we have secured larger and nicer quarters for our students, and have moved from the Hamburger Bldg. to our new location, 233 S. Broadway, Blanchard Hall Bldg. Call and see us and arrange to commence a course in this up-to-date school in the March class. If you wish to get into desirable employment we can help you. THOMPSON'S TELEGRAPH AND RAILWAY SCHOOL. See Instruction Course adv.

WANTED — COOK AND SECOND MAID, SAME place, $40 and $35; nice home place, Santa Monica; parlor maid and waitress, Santa Barbara, $40; second maid, Santa Barbara, $40; many nice places for general housework, $25 to $50; man and wife, general rancher and wife cook, $95 to $100; man and wife, butler and cook, $100; another, $80; many new places daily; waitress, Riverside, $30, R. & B.; waitresses, city, $8 and $10. HENDERSON EMPLOYMENT AGENCY, 318 W. Third st.

WANTED—7 STENOGS., $40, $55, $65, $75. Book-keeper and stenographer, $65 and $75. 2 legal stenogs., age 20-25, start $65. Book-keeper and stenog., country, S., sal. ex. Saleslady, all-ard., dg. gds. exp., Sta Barbara. BUSINESS MEN'S CLEARING HOUSE (AGENCY.) 516 Security Bldg., 5th and Spring.

WANTED—SEVERAL BRIGHT WOMEN OF GOOD education to prepare for lucrative GOVERNMENT position. see A. C. HOFF, 7th floor Grosse Bldg., Sixth and Spring sts.

WANTED—WOMEN UNDER 45, PREPARE FOR railroad positions, paying $75 to $150 per month. Catalogue free. MACKAY BUSINESS COLLEGES, 18th and Flower, or 9th and Main. See Inst. Adv.

WANTED—THOROUGHLY COMPETENT AND EXPERIENCED book-keeper, with some knowledge of stenography, $75 if satisfactory. Apply CROMBIE & CO., 801 E. First st.

WANTED—EXPERIENCED OPERATORS FOR SINGLE and double needle sewing machines, also folders and pressers. PEERLESS GARMENT CO., 304 Boyd st.

WANTED — SCHOOLGIRL OR BUSINESS COLLEGE girl to assist with light housework, family of 3; room and board; moderate wages, good home. 59090. 1746 N. WESTERN AVE.

WANTED — MAID FOR COOK AND GENERAL housework, 3 adults; no laundry; bungalow, Eagle Rock city; permanent position and nice room; $30 month. Phone GARVANZA 1524.

WANTED—MAID FOR PLAIN COOKING AND general housework, four in family. Call Wednesday after 3 or Thursday morning. 517 S. ARDMORE AVE.

WANTED—TWO PUPILS, SPECIAL RATES, MACDONALD'S HAIRDRESSING COLLEGE, oldest and sanitary, 204 Mercantile Place. (See Inst. Ad.)

WANTED — BRIGHT, CAPABLE WOMAN, USED to children, care child, 4; light work; 3-room apt., $15; good home. Auto rides. 54286.

WANTED—COOK AND SECOND MAID IN SANTA Monica; must have references; small family. Phone SUNSET 535.

WANTED—YOUNG, EXPERIENCED WAITRESS, C.C., pay $4.50 per week and 2 meals a day. Address F, box 118, TIMES OFFICE.

WANTED—YOUNG LADY FOR EXTRA CIRCULAR letter work; no experience required. Call the first thing in morning. 609 S. FIGUEROA.

WANTED—EXPERIENCED SKIRT OPERATORS ON POWER MACHINES; LIGHT, AIRY FACTORY. 820 S. BROADWAY, ROOM 402.

WANTED—LAUNDRESS, SMALL INSTITUTION using power equipment, $35 and board. Apply 1110 WRIGHT & CALLENDER BLDG.

WANTED—EXPERIENCED CAPABLE COOK FOR tearoom, $10 a week, hours 10:30 6:30; no Sunday work. 709 S. HOPE.

WANTED—EXPERIENCED GIRL FOR MANGLE work. Apply CARLSON LAUNDRY, 710 W. Third.

WANTED — EXPERIENCED WINDERS. APPLY after 10 a.m., knitting dept., MYERS MFG. CO., 228 S. Los Angeles st.

WANTED—COMPETENT WHITE GIRL FOR GENERAL housework; no washing, wages $35. 568127. 627 S. MANHATTAN PLACE.

WANTED — EXPERIENCED WHITE GIRL FOR general housework, must be good cook. Call today. 71125.

WANTED — RELIABLE GIRL FOR GENERAL housework, small family, bungalow, $25 or $30 per month. PHONE 71005.

WANTED—GOOD WOMAN FOR HOUSEWORK, GO home nights; one who can do some cooking. Call 1608 CRENSHAW BLVD., or phone 71161.

WANTED—FIRST-CLASS FINISHERS ON MEN'S coats, who can make buttonholes; good pay. 507 LISSNER BLDG., 524 S. Spring.

WANTED—AT ONCE, A GOOD EXPERIENCED ironer on men's fancy vests. Apply at once, CITY DYE WORKS, 2000 Central ave.

WANTED — A SLEEVEMAKER AND ERRAND girl at 2851 SUNSET PLACE. Phone 51472, Wilshire 1000.

WANTED—3 EXPERIENCED WAITRESSES, $30, room and board. Phone Home 60604. BEVERLY HILLS HOTEL.

WANTED—GIRLS TO FOLD CIRCULARS ONE hour daily for part tuition. MACKAY BUSINESS COLLEGE, 18th and Flower. 22605.

WANTED—LADIES TO TRAVEL WITH A QUICK new method of dress cutting. Address O, box 314, TIMES SPRING ST. BRANCH.

WANTED—GIRL TO FIT UPPERS, POWER MACHINE. One with repair experience preferred. WANGERIN SHOE MFG. CO., 326 S. Hill.

WANTED—BALLROOM DANCER FOR VAUDEVILLE act, young. MARQUIS ELLIS, 818 Majestic Theater Bldg.

WANTED—GIRL BASTER WANTED ON FIRST-class men's vests. Apply room 330 HELLMAN BLDG., 225 W. Second.

WANTED—EXPERIENCED WOMAN FOR DELICATESSEN department. Apply 330 W. 5TH, corner 5th and Hill.

WANTED—3 GIRLS FOR DINING-ROOM, STEADY POSITION. GOOD PLACE. 1210 FEDORA ST. TAKE PICO CAR.

WANTED — WOMAN FOR COOK AND HOUSEWORK, Swedish preferred. 75964.

WANTED—LADIES DO CROCHETING AT HOME. Steady work. Call 2 to 4 p.m., 915 S. FLOWER.

WANTED—WOMAN TO DO DAY WORK. HOTEL WENTWORTH, 141 N. Flower.

WANTED—EXPERIENCED CIGAR BANDERS. APPLY 221½ S. SPRING ST., room 4.

WANTED—MILLINERY MAKERS AND APPRENTICES. HY-CLASS HAT CO., 830 S. Broadway.

WANTED—GIRL FOR GENERAL HOUSEWORK, no laundry. 2909 W. 23RD ST.

WANTED—A GOOD WOMAN FOR COOKING AND downstairs work, $40 a month. PHONE 72167.

WANTED—YOUNG WOMAN AS CASHIER FROM 12 to 3 daily. Apply 221 S. SPRING ST.

WANTED — APPRENTICE GIRL ON COATS, steady work. 622 LISSNER BLDG. 524 S. Spring.

WANTED — WHITE CHAMBERMAID. HOTEL LEE, 822 W. Sixth.

WANTED—LADIES TO REPRESENT THE NU-Bone corset. Write 222 W. NINTH ST., L. A.

WANTED— Help, Male and Female.

Space is not given under this heading to advertisements soliciting business patronage.

WANTED—MAN AND WIFE FOR JANITOR WORK small apt.-house; must understand oil burner and take care of lawn; wife to do light housework. 926 WESTMORELAND AVE. W. Ninth car.

WANTED—MAN AND WIFE WITH APARTMENT-house experience on oil-heating plants, general repair work, taking care of rooms, linen, etc. Good wages and apartment. Call A4306.

WANTED — WELL RECOMMENDED COUPLE, houseman and cook; also good butler. 113 S. LOS ROBLES, Pasadena.

WANTED — MEN AND WOMEN WHO UNDERSTAND salesmanship, salary and commission. Address F, box 62, TIMES OFFICE.

WANTED— Help, Male and Female. (To Learn Trades.)

WANTED— AMBITIOUS PEOPLE DESIRING TO become designers of ladies' garments. ROSENBLEET'S PERFECT SYSTEM prepares you for the work. 315 S. BROADWAY, third floor.

WANTED—LADIES LEARN BEAUTY CULTURE. FLORENTINE HAIRDRESSING COLLEGE, oldest, largest. 227 Mercantile Place, at Broadway.

WANTED— Help, Male and Female. (Instruction Course.)

WANTED—GREGG SHORTHAND, TOUCH TYPEWRITING, Double Entry Book-keeping, Comptometer, Dictaphone, English, Spelling. CENTRAL COLLEGE, Chamber Commerce Bldg.

WANTED—RAGTIME PIANO PLAYING TAUGHT in 20 lessons; write for booklet. CHRISTENSEN SCHOOL OF POPULAR MUSIC, 23 Walker Theater Bldg. Pico 482. F5793.

WANTED—TELEGRAPHY TAUGHT QUICKLY. Commence a course in the March class in our up-to-date school. Call at THOMPSON'S TELEGRAPH SCHOOL, 233 S. Broadway.

WANTED — TELEGRAPHY, STENOGRAPHY, book-keeping. Catalogue free. MACKAY BUSINESS COLLEGES, 9th and Main or 18th and Flower.

WANTED—CLASSES IN ENGLISH, FRENCH AND current events. Also private lessons. STEPHENS, 717 Majestic Theater. Phone Pico 1191.

WANTED — MEN AND WOMEN, THOROUGH course in automobile driving and repairing. STANFORD AUTO SCHOOL, 1315 S. Main.

WANTED—PEOPLE LEARN PICTURE ACTING. HOLLYWOOD STUDIO, 5624 Virginia ave. Phone 59162. South Hollywood car.

WANTED—A RELIABLE YOUNG WOMAN ABOUT 30 years of age, to learn electrolysis. Apply between 10 and 12 a.m. ABBEY HOTEL, Rm. 318.

WANTED — YOUNG MEN AND WOMEN TO FIT for government positions. See MR. HOFF, Grosse Bldg.

WANTED—DAY AND NIGHT COURSES IN AVIATION, tractor and automobile. UNITED SCHOOLS, 1361 W. Washington.

WANTED—LEARN TELEGRAPHY AT ISAACS-Woodbury College, 5th floor, Hamburger Bldg.

WANTED — SEE Y.M.C.A. AUTO SCHOOL. GET started right. 731 S. HOPE.

WANTED—PRACTICAL AUTO AND TRACTOR courses. N.A.S., 809 S. Figueroa. Catalogue free.

WANTED—BIG DEMAND FOR MILLINERS. PREPARE yourself at EDITH MAY'S, Brack Shops.

WANTED—LADIES TO LEARN HAIRDRESSING. MacDONALD'S, 204 Mercantile Place.

WANTED— Help, Male and Female. (Instruction Course.)

WANTED — MOTION PICTURE PEOPLE. WE train you before the camera, also motion picture camera instruction, motion picture machine operation. INDEPENDENT THEATRICAL EXCHANGE, Pantages Theater Bldg.

WANTED—SALESMEN— Agents and Solicitors.

WANTED — SALESMEN, EXPERIENCED OR INEXPERIENCED, city or traveling; send for our free book, "A Knight of the Grip," and list of openings. Immediate employment service rendered members. Address nearest office, NATIONAL SALESMEN'S TR. ASSN., Dept. 261, Chicago, San Francisco, New York.

WANTED — GOOD TERRITORY OPEN FOR A live casualty insurance man; good contracts, San Diego and San Bernardino. Open now. CONTINENTAL CASUALTY CO., 1131 Central Bldg. R. T. Green, Supt. Monthly Dept.

WANTED—SALESMEN TO REPRESENT LESLIE'S weekly on the Coast, with best premium ever offered; specialty salesmen or experienced newspaper solicitors preferred. Apply 322 HIGGINS BLDG., 8 to 10, 2 to 3:30.

WANTED—SALESMAN WHO KNOWS HOW TO sell retail trade; state age, experience, salary desired, references; big opportunity for hustler. Address O, box 571, TIMES SPRING ST. BRANCH.

WANTED—MEN OR WOMEN SOLICITORS FOR foldable top ironing board. Fits in small bag, suitcase or trunk. A. E. WHITE, 1713 Park ave., bungalow C.

WANTED—EXCEPTIONAL OPPORTUNITY FOR salesman about 25 years of age, knowledge of accounting. Must meet office managers and department heads. Ad. F, box 46, TIMES OFFICE.

WANTED—MAP SALESMEN, UNUSUAL OPPORTUNITY; new large L. A. Co. map, Sou. Cal. on reverse side; retail $5. Address E, box 104, TIMES OFFICE.

WANTED — SALESWOMAN TO SOLICIT WORK for the Textile Cleaning Co.; good salary and commission. Apply 500 MARSH-STRONG BLDG.

WANTED—MEN WITH FORD CARS ARE MAKING $75 weekly; it's easy. Call or write MALONE, 404 Severance Bldg., Los Angeles, Cal.

WANTED— Situations, Male.

NOTICE. Space is not given under this heading to advertisements soliciting business patronage. The Times uses every reasonable precaution to exclude false and fraudulent advertising from its columns. To this end, advertising patrons, as well as those who answer Times advertisements, are requested to report the receipt of improper communications to The Times Legal Department.

Space is not given under this heading to advertisements soliciting business patronage.

WANTED — POSITION RANCH FOREMAN. I have the best of references from the best of ranches, am fully qualified to take full charge, fully understanding all branches of ranching. No ranch too large, no condition I do not understand. I am fully prepared to go anywhere and at once. Must be first-class place, and good wages. Address F, box 52, TIMES OFFICE.

WANTED—CLEAN-CUT YOUNG MAN OF GOOD appearance, with salesmanship ability, mechanically inclined, high school training, 4 years' experience in automobile business; prefer outside work; not a house-to-house canvasser; a hard and willing worker. "To make good" is my motto. Best character references. Phone COOK, Broadway 438, A4134.

WANTED—ATTORNEY. 29, married, exempt, 5 years' experience civil and corporation matters, 3 years in California, seeks position with corporation or business house. Can qualify as private secretary to man of affairs. References. Address F. A. F., 1270 W. 35th st.

WANTED — CHAUFFEUR MECHANIC WANTS steady position; over 5 years' experience driving in California; know all high-grade cars and can keep them in best condition; have good appearance; always sober and reliable; best references. Phone COOK, A4134, Broadway 438; after 6 p.m., Vermont 668.

WANTED — SALESMAN WHO HAS MANAGED business open for position, either on road or in city; will represent good line or co-operate with some one as inside man or outside salesman. Age 36; very active and good closer. Address G, box 257, TIMES OFFICE.

WANTED—FIRST-CLASS JAPANESE CHAUFFEUR wants position in good family. Can drive any machine with experience for several years, and also willing to do other work at spare time, have good references. GEO. NAGATA, 151 N. Central ave. A9717.

WANTED—BY EXPERIENCED MAN, AGE 37, just from Middle West; work on ranch, handy with any kind of chores; and field work; temperate and single. Address O, box 599, TIMES SPRING ST. BRANCH.

WANTED—WORK BY EXPERIENCED AUTO AND tractor operator as truck driver or tractor operator, doing own repair; got all his own tools. Phone BROADWAY 2958, room 8, 641 S. FLOWER ST.

WANTED—GARDENER AND FLORIST, EXPERIENCED in every line, wishes position. References. Address O, box 333, TIMES SPRING ST. BRANCH.

WANTED — EXPERIENCED LEDGER MAN DESIRES permanent connection, best of references. Exempt. Address O, box 254, TIMES SPRING ST. BRANCH.

WANTED — PARTY, AGE 33, MARRIED, 17 years' experience, every feature railroad and express traffic, including western rates and tariffs, desires position. Address 151 N. DALY ST.

WANTED—POSITION BY GENERAL CLERICAL man, age 35, expert typewriter, oil well supply experience. Best references. Address F, box 50, TIMES OFFICE.

WANTED—JANITOR, COLORED, WANTS SMALL building or apartment to care for, from agent or owner; will stay on premises; west city. Address O, box 518, TIMES SPRING ST. BRANCH.

WANTED—MARRIED MAN OF 34, EXPERIENCED in drug line, or auto parts, can use typewriter and adding machine well, wishes position. Call HOME 20068.

WANTED—POSITION BY JAPANESE CHEF COOK for any kind of place. Will go anywhere. AZUMI, 107 S. Fair Oaks, Pasadena.

WANTED—CHAUFFEUR, AGED 26, 12 YEARS' experience, 7 in California, A1 references; former job shipped East Saturday. Address HARRY DAWSON, 3734 Santa Monica blvd., city.

WANTED—DRUG CLERK, 14 YEARS' EXPERIENCE, wishes position. Wholesale or retail. Not registered in California. Phone HOLLYWOOD 2996.

WANTED—SITUATION BY TWO CARPENTERS, experienced on bungalows, cement forms and good framers, fast workmen. Phone SOUTH 4604 evenings.

WANTED—JAPANESE, FIRST-CLASS COOK, DESIRES situation, thoroughly experienced and highly recommended, economical housekeeper. 64235. 628 S. OLIVE ST.

WANTED—ACCOUNTANTS AND AUDITORS, INCOME tax statements prepared, audits made, systems installed, books kept. Accountant, 327 STORY BLDG. Main 3051—Home A2124.

WANTED — EXPERIENCED BOOK-KEEPER wants set of books or other clerical work, late afternoons or evenings. Fast and accurate. Al references. STADLMAN, 10071; Main 8176.

WANTED—BY CHAUFFEUR THOROUGHLY EXPERIENCED driver, mechanic, willing worker. Finest local references. Phone A2629.

WANTED—NEGRO WANTS POSITION JANITOR or porter, not over 12 hours a day work. References. WILLIAMS, 53655; Main 9257.

WANTED — JAPANESE BOY WANTS JOB AS schoolboy, has experience. Mail 1328 E. First. FRANK ITO. City.

WANTED—YOUNG MAN, 19, HIGH SCHOOL EDUCATION, ambitious, experienced in office work; can drive car; references. PHONE 351250.

WANTED — ELDERLY HANDY MAN NEEDS work, carpentering or gardening. Address O, box 500, TIMES SPRING ST. BRANCH.

WANTED—BY ELDERLY MAN, GARDEN, LAWN or any work around house; desire home more than wages. Address F, box 213, TIMES OFFICE.

WANTED—SITUATION, YOUNG MAN, 30, MARRIED, would like work, not particular; outside work preferred. W. LANCTOT, 2429½ N. Broadway.

WANTED—STRONG HANDY ALL AROUND MAN wants work of any kind, can drive auto or truck. BROADWAY 7220.

WANTED—YOUNG MAN DESIRES STEADY POSITION in print shop. Three years composing room experience. JOSEPH BILL, 520 S. Flower.

WANTED—CARPENTER WITH SPEED AND ABILITY wants work, finish, frame or repair. HOLLY 2081.

WANTED—POSITION AS COOK, HOUSEMAN IN private family, or for one or two men. Phone HOME 557475.

WANTED—CAPABLE MAN, 22 YEARS, WANTS position as ledger clerk, book-keeper or assistant; references, salary $15. SOUTH 3607.

WANTED — SINGLE MAN, 34, WOULD LIKE steady work of some kind in city. Address F, box 61, TIMES OFFICE.

WANTED—WORK BY ALL-AROUND MAN, COLORED, can furnish best reference. F7829. MAIN 1257. Room 17.

WANTED—JAPANESE GARDENER, SMALL GARDEN, take care and day work. HOME 74270, Togo.

WANTED — SITUATION, MARRIED MAN FOR pumping station out of city. Phone MAIN 8452. Room 42.

WANTED—CONSISTENT CITY SALESMAN WITH Ford, desires position. Preference mechanical line. Address F, box 208, TIMES OFFICE.

WANTED—SITUATION BY JAPANESE CHAUFFEUR, first-class cook, in city or country. FRANK, F3938. 333 E. 4th st.

WANTED—JAPANESE WANTS POSITION AS janitor and housework in the apartment. A2381. 1881.

WANTED—AM AN EXPERIENCED BOOK-KEEPER, rapid on typewriter, city references, salary reasonable. Address M, box 308, TIMES SPRING ST. BRANCH.

WANTED—FIRST-CLASS CHAUFFEUR AND VERY careful driver, 5 years' experience. Call LEO, South 36332.

WANTED—BY YOUNG JAPANESE BOY SITUATION, school boy. TEL. A9718.

WANTED—CHAUFFEUR, 6 YEARS' EXPERIENCE, industrious, careful, wishes position. A2585.

WANTED—CHINESE BOY WANTS TO DO PLAIN cooking. Call GARVANZA 1457 before 10 a.m.

WANTED—PLACE BY EXPERIENCED BAKER'S helper. Call 1356½ E. 48TH ST.

WANTED—CARPENTER, IN OR OUT OF CITY. BROADWAY 1113.

WANTED—JAPANESE YOUNG BOY WANTS POSITION in family as school boy. Call A9877.

EMPLOYMENT— Agencies.

WANTED—THE PACIFIC—JAPANESE A.A.A. EMPLOYMENT AGENCY. 624 W. 6TH ST., LOS ANGELES. PHONES: F1073. MAIN 1714.

EMPLOYMENT— Agencies.

WANTED — KATHERINE BARR EMPLOYMENT AGENCY, best help all kinds, colored specialty. 102 S. Spring. A9550, Main 2061.

WANTED — JAPANESE LABOR ASSOCIATION All kinds help. 755 S. OLIVE ST. Main 2764. F5253.

WANTED— Situations, Female.

NOTICE. Space is not given under this heading to advertisements soliciting business patronage. The Times uses every reasonable precaution to exclude false and fraudulent advertising from its columns. To this end, advertising patrons, as well as those who answer Times advertisements, are requested to report the receipt of improper communications to The Times Legal Department.

Space is not given under this heading to advertisements soliciting business patronage.

WANTED—YOUNG WOMAN, 28, DESIRES POSITION as housekeeper, for several gentlemen. Competent, economical, but object to woman boss. Would help to arrange new quarters for restaurant, sick bachelors. Address O, box 510, TIMES SPRING ST. BRANCH.

WANTED—AMERICAN LADY WHOSE HUSBAND is serving in France, capable cook and housekeeper, not afraid of any kind of work, understands driving and care of car, wants position where son of 11 can be with her, ranch preferred. 3615 SUNSET BLVD. Wilshire 2848.

WANTED—BY CAPABLE CULTURED LADY AS companion to elderly people or nurse to semi-invalid, can take charge of entire house; references exchanged, no C.S. home; unincumbered. Phone WILSHIRE 5976 or 53343.

WANTED — REFINED LADY MIDDLE-AGED, good cook and housekeeper, will care for home of elderly couple or gentleman. References exchanged. City or country. Address F, box 65, TIMES OFFICE.

WANTED—LADY, QUIET, AND REFINED would like to help in the office in exchange for an apt. Address O, box 325, TIMES SPRING ST. BRANCH.

WANTED—POSITION BY A FIRST-CLASS STENOGRAPHER and book-keeper, experienced, references, moderate salary. Address M, box 330, TIMES SPRING ST. BRANCH.

WANTED—BY YOUNG MARRIED WOMAN, POSITION as switchboard operator in exchange for furnished apartment. Address O, box 544, TIMES SPRING ST. BRANCH.

WANTED—UNINCUMBERED, REFINED, MIDDLE-aged lady wishes position as housekeeper in widower's home, no objection to children. Address F, box 35, TIMES OFFICE.

WANTED—AS OFFICE GIRL, HIGH SCHOOL EDUCATION, not much experience in office, prefer light work, moderate salary. Address F, box 44, TIMES OFFICE.

WANTED — AN EXPERIENCED PRACTICAL nurse wants nursing by the hour, day or week; will help with housework. Phone VERMONT 1201.

WANTED—BY YOUNG LADY, COMPTOMETER operator, experienced on Burroughs' machine and in clerical work. HOME PHONE 29582.

WANTED—EXPERIENCED GIRL DESIRES POSITION for second maid or general work in small private family. 829 S. BIXEL ST.

WANTED—SOME HOUSEWORK AND COOK AND serve evening dinner, from 1 to 7:30, $1; first-class cook. Room 22, LYON APTS., 928 S. Hope.

WANTED—BY GOOD RELIABLE WOMAN, PAST 40, light housework, wouldn't mind the care of one child by the day. PHONE 25210, Apt. 14.

WANTED—FIRST-CLASS COLORED GIRL WISHES position as chambermaid or maid in apartment, maid of any kind. SOUTH 3310J.

WANTED—GOOD STENOGRAPHER DESIRES POSITION forenoons only. $5 per week. Address G, box 258, TIMES OFFICE.

WANTED—BY INFANT'S, CHILDREN'S NURSE and governess, also practical nurses, thoroughly competent. PHONE A2639.

WANTED—FIRST-CLASS COOK, SCANDINAVIAN wishes position where second help is kept. Phone A2639.

WANTED—BY MAN AND WIFE, FIRST-CLASS gardener and cook, Scandinavian. Phone 12639; MAIN 1095.

WANTED—COLORED GIRL WANTS CHAMBERMAID or day work of any kind. Call BDWY. 6353.

WANTED—COMPETENT MAID WANTS POSITION in small family or apartment work, 8 to 4. Call WEST 5175.

WANTED—PRACTICAL NURSE, THROUGH CASE this week, wants another at once. Phone HOME 75712.

WANTED—GIRL TO ASSIST WITH HOUSEWORK, no washing, good home. Phone 59090. 1746 N. WESTERN AVE.

WANTED—REFINED WOMAN WILL CARE FOR children by the hour or half day. F2898, room 7.

WANTED—A CULTURED WOMAN AS COMPANION or nurse to semi-invalid. Experienced. A5189.

WANTED—EXPERIENCED COLORED WOMAN wants general housework. Wages $35. SOUTH 1273-R.

WANTED—PRACTICAL NURSING, CONFINEMENT a specialty. Good care. References given. SOUTH 5252-J.

WANTED — SITUATION, HOUSEKEEPING IN small family, best of reference. SIERRA MADRE, Manhattan ave., Box 332.

WANTED—COOKING, FORE NOON LUNCHEON or baking. Call 58550.

WANTED—WANT CHAMBERMAID OR DAY'S work by colored woman. SOUTH 5414W.

WANTED—CHAMBERMAID OR DAY WORK BY colored woman. SOUTH 5114W.

WANTED— Situations, Male and Female.

Space is not given under this heading to advertisements soliciting business patronage.

WANTED—MARRIED COUPLE AS COOK AND butler and thoroughly experienced (English.) Address O, box 564, TIMES SPRING ST. BRANCH.

WANTED — BY EXPERIENCED COUPLE, MAN, first-class gardener; wife housework or cooking. Phone BROADWAY 8039.

WANTED—BUTLER AND COOK, FIRST-CLASS, for several years in last place, desire high class position. Phone A2639.

WANTED—COUPLE, MAN BUTLER, HOUSE MAN or gardening; wife good cook, etc. Address G, box 254, TIMES OFFICE.

WANTED— Work by the Day.

WANTED—BY NEAT COLORED WOMAN, DAYS work or half day housework. Phone BROADWAY 1867.

WANTED—WHITE WOMAN WOULD LIKE WORK Friday and Saturday. Laundering or cleaning. PHONE F1500.

WANTED—JAPANESE WOMAN, BY THE DAY, work washing, ironing, house work. HOME 23576.

WANTED—EXPERIENCED WHITE SWIFT WILLING cleaner and laundress. 41274, BOYLE 614.

WANTED — DAY WORK BY CAPABLE YOUNG woman. Call BOYLE 3208.

WANTED—WASHING AND CLEANING WANTED. POWELL, 41408.

WANTED—BUNDLE WORK TO BRING HOME. Phone SOUTH 6738-J.

WANTED—CARPENTERING— Painting, Paper Hanging, Tinting.

WANTED—WALL PAPER BUYERS TO KNOW new Hollywood Decorating Co. cuts Broadway prices in two. We are contracting house painters, interior decorators. Let us estimate your work. 6421 HOLLYWOOD BLVD. Holly 2373, 579782.

WANTED—CARPENTERING, BUILDING OR ALTERATIONS. Day or job. Reasonable. BDWY. 5497, 557554.

WANTED — PAINTING, TINTING, PAPERHANGING, materials; workmanship very best. GOODWIN, F8115; Ver. 2687. 734½ S. Hill.

ROOMS TINTED, $1.25 UP, BIDS ON PAINTING and paper-hanging cheerfully given. PHONE 28256.

WANTED — RECTOR'S AUTOMATIC WEATHER strip for casement windows, keep out rain, wind and dust. BROADWAY 784.

WANTED — CARPENTER WANTS WORK, FIRST-class, reasonable. WEST 5809.

WANTED — TINTING, PAINTING, PAPER-HANGING; clean, careful work; lowest prices. 25308.

WANTED — IF YOU WANT ANY CARPENTER work done, call up 72420 HOME PHONE.

WANTED— Partners.

WANTED—AN OPPORTUNITY TO INVEST IN AN established business of the highest class, which will stand the strictest investigation; if you are contemplating entering a business in Los Angeles it will be worth your while arranging for an interview for details; no agents. Address G, box 287, TIMES OFFICE.

WANTED—PARTNER FOR REAL ESTATE AND exchange business. I know the business, nothing to sell you. Address O, box 457, TIMES SPRING ST. BRANCH.

WANTED— To Rent.

WANTED—HOUSES, BUNGALOWS, FLATS, APARTMENTS, FURNISHED AND UNFURNISHED. NO CHARGE FOR LISTING. A2865. MISS C. M. ASHLEY. BDWY. 123. LYON-McKINNEY-SMITH CO., 737 S. HILL ST.

WANTED—TO RENT ON SHARES OR CASH, 50 to 100 acres good farming land, with water and building, by good farmer. Address O, box 330, TIMES SPRING ST. BRANCH.

WANTED — GENTLEMAN WANTS FURNISHED bachelor apartment. If interested give details and environments fully. Address F, box 45, TIMES OFFICE.

TO LET—FURNISHED 5-ROOM COTTAGE, NEAR school and car line, with fenced yard. Reasonable rent. F3476.

WANTED — 5-ROOM UNFURNISHED MODERN bungalow, by couple; Echo Park district, must have garden space and garage. PHONE 55289.

WANTED—BY ADULTS, A 4 OR 5-ROOM FURNISHED apartment or bungalow, with garage. Westlake district. Responsible party. PHONE 51173.

WANTED— Rooms and Board.

WANTED—SLEEPING ROOM FOR MAN AND care and board for girl 3½ years old. M. J. CAMPBELL, 1107 South Westlake ave.

WANTED— Rooms.

WANTED—PROFESSIONAL MAN WANTS ROOM with private bath, garage, [illegible] preferred) wish breakfast; [illegible] Reply today. Address O, box [illegible], TIMES SPRING ST. BRANCH.

WANTED—BY GENTLEMAN, [illegible] and private bathroom, [illegible] ern exposure. Address [illegible] Los Angeles.

WANTED — TWO OR THREE [illegible] rooms, cheap; west side. Address [illegible] TIMES SPRING ST. BRANCH.

WANTED— Houses.

WANTED—HOUSE. $2000 MORTGAGE. WANT HOUSE OR VACANT [illegible]. Well-secured $2000 trust deed, [illegible] second incumbrance against [illegible] street property. Bears 8 per cent. [illegible] due in less than four months. Want clear bungalow or [illegible] value. This is choice. 343 TITLE INSURANCE BLDG. [illegible]

WANTED— Real Estate for Cash.

Advertisements which [illegible] proposition are not acceptable for [illegible] this column.

WANTED—7-ROOM MODERN [illegible] have exceptionally large lot, [illegible] all cash for bargain. Call [illegible] TT CO., 404 Grant Bldg. [illegible]

WANTED—½ TO 1 ACRE [illegible] or vicinity, near [illegible] No agents. VERMONT [illegible]

WANTED—REAL ESTATE.

WANTED—TO PURCHASE—Small house of 4 or 5 [illegible] Must have fruit trees on lot and [illegible] church. Will pay $1500 to $[illegible] Money waiting. JNO. A. MERRILL & [illegible], 513 Grant Bldg. Phone [illegible].

WANTED—Alfalfa ranch or land in [illegible] $50,000; will give several good [illegible] properties, some clear, some with [illegible] brances. THE R. W. PECK [illegible], 627 Story Bldg. F5261—Main [illegible].

WANTED — LOTS OR LAND TO [illegible] room modern apartments [illegible] 000; also partly improved [illegible] at Main; value $150,000; [illegible] 000. WEIK, 300 H. W. Hellman Bldg.

WANTED—LOTS OR OTHER [illegible] southeast quarter [illegible] county, $1500, mortgage [illegible] TIMES SPRING ST. BRANCH.

WANTED—FIVE TO FORTY ACRES [illegible] San Fernando Valley. [illegible] Choice Exchanges. For Action—[illegible] RY, 517 Union Oil Bldg. [illegible]

WANTED—5 ACRES, IMPROVED, [illegible] over $6000, within 20 miles [illegible] mile of car; in exchange for [illegible] erty; this will bear investigation. [illegible] 329, TIMES SPRING ST. BRANCH.

WANTED — 5 OR 6-ROOM [illegible] owner, west of Main, [illegible] over $2500; give location [illegible] box 507 TIMES SPRING ST. BRANCH.

WANTED—$50,000 HOME FOR [illegible] age, Glendale home, [illegible] dress O, box 340, TIMES SPRING ST. BRANCH.

WANTED—TWENTY ACRES [illegible] houses here, and lots, [illegible] dress O, box 335, TIMES SPRING ST. BRANCH.

WANTED—ORANGES, RIVERSIDE [illegible] for Chicago, $350,000 [illegible] box 331, TIMES SPRING ST. BRANCH.

WANTED—LOT AS PART PAYMENT [illegible] date bungalow. VERMONT [illegible]

WANTED— Miscellaneous.

WANTED—BOOKS BOUGHT. Highest prices paid for [illegible] pedias, medical, law; [illegible] works; old books of every description [illegible] BOOK CO., 333 S. Main st. [illegible] A1809; Bdwy. 1835; [illegible] "Best Price Paid [illegible]"

WANTED — TWO-REVOLUTION [illegible] large enough for two [illegible] timus or Whitlock preferred. [illegible] Jerome, Ariz.

WANTED—CHEAP JOHN PAYS [illegible] men's clothing, tools, [illegible] cases. Main 3739. 716 [illegible]

WANTED—BOOKS BOUGHT; [illegible] where to make cash offer; [illegible] SHOP, 518 S. Hill. [illegible]

WANTED—"YE OLDE CURIO [illegible]" Bought, sold for [illegible] silverware, laces, antiques [illegible]

WANTED—ADDING MACHINES. For cash, any [illegible] SALES CO., 736 S. [illegible]

WANTED—TO BUY [illegible] must be high-grade and [illegible] MARSH-STRONG BLDG. [illegible]

WANTED—WINDMILLS, TANKS, [illegible] tools, pipe. DEMMITT COMPANY, [illegible] Upstairs. Bdwy. 1864; [illegible]

WANTED—VACUUM CLEANERS [illegible] pets thoroughly cleaned, [illegible] UM CO., Phone 74622.

WANTED—TO BUY FIXTURES [illegible] outfit for small [illegible] E. NINTH ST.

WANTED—SECOND-HAND LUMBER [illegible] build garage 16x20. [illegible]

WANTED—GOOD 24 OR 36 [illegible] for theatrical. L. ADAMS [illegible]

WANTED—CASH PAID FOR [illegible] 758 SAN PEDRO ST. [illegible]

WANTED— Diamonds and Jewelry.

WANTED—DIAMONDS AND [illegible] OF ALL KINDS. [illegible] ALSO BUY PAWN TICKETS OF DIAMONDS AND [illegible]. T. J. [illegible], 309 UNION OIL BLDG. [illegible]

WANTED — DIAMONDS, [illegible] Also jewelry, old gold, [illegible] all other valuable articles [illegible] Courtesy, fair treatment [illegible] business policies; [illegible] venience. Quick action. [illegible] MARSHALL & CO., 300 Citizens National Bank Bldg. Fifth and Spring sts.

WANTED — DIAMONDS [illegible] Your diamonds and [illegible] command a good price here [illegible] costs nothing for our expert [illegible] receive courteous treatment [illegible] not sell; strictest privacy [illegible]. L. C. [illegible], Seventh and Broadway.

WANTED—DIAMONDS IN ANY [illegible] jewelry, old gold, silver, [illegible] teeth of any kind; [illegible] ACE GEM JEWELRY CO. [illegible]

WANTED — FALSE TEETH [illegible] for old gold and silver, [illegible] or without gold; [illegible] full value. L. A. REFINERY [illegible]

WANTED — DIAMONDS, [illegible] WARE, ANTIQUES, [illegible] CO., Mfg. Jewelers. [illegible]

WANTED — DIAMONDS, WATCHES [illegible] highest cash prices [illegible] ELRY CO., 3 stores, 341 [illegible]

WANTED— Discarded Clothes.

WANTED — HOOVERIZE [illegible] WASTE, BUT SAVE AND SELL [illegible] AND MEN'S USED CLOTHING [illegible] PRICES PAID. COURTEOUS [illegible] AUTOMOBILES WILL CALL [illegible] AND 807 E. SPRING ST. [illegible] HOOVERIZE. HOOVERIZE.

WANTED—USED CLOTHING [illegible] Positively highest price paid for [illegible] ing. Will call anywhere [illegible] ents. Call or drop postal. [illegible] C. B. ADELMAN, [illegible] A3978. 528 Maple ave. [illegible]

WANTED—CLOTHING, [illegible] If you have ladies' or [illegible] for sale. Will call. [illegible]

WANTED—I PROVE I PAY [illegible] carded clothing. 122 N. [illegible]

WANTED—BEST PRICES PAID [illegible] clothing. Bring them to [illegible]

WANTED— Furniture.

WANTED—I WANT TO PURCHASE [illegible] vate party, the [illegible] [illegible] Would pay good [illegible] eight rooms [illegible] pieces such as [illegible] table and chairs, davenport [illegible] furniture, bedroom furniture [illegible] ruined even as [illegible] to have these goods [illegible] phone [illegible]

WANTED—I WILL BUY [illegible] rugs, piano, talking [illegible] bric-a-brac, pictures, [illegible] [illegible] SO rooms. AM POSITIVE [illegible] in Los Angeles. It will [illegible] we can get together [illegible] and you will be pleased [illegible] business. [illegible]

WANTED—FURNITURE AND [illegible] of all descriptions [illegible] will positively pay more [illegible] the largest and best [illegible] or will sell your goods [illegible] [illegible] W. O. TEAGUE AUCTION [illegible] 503 W. 16th st. [illegible]

WANTED—FINE OR [illegible] Phone. I want [illegible] pieces, [illegible]

THURSDAY MORNING,

Classified Liners.

WANTED— Furniture.

We [illegible] highest cash prices for all kinds of furniture, [illegible] goods, any amount, for spot cash. [illegible] Call us before you sell. We pay more, [illegible] sell for you on commission. [illegible] AUCTION & COMMISSION HOUSE, 1301-3-5 S. Main st. Pico 274.

[illegible] household goods and office furniture. We pay the highest cash prices. Phone us before you sell. [illegible] BROADWAY 1300.

WANTED—FURNITURE—[illegible] highest price for furniture, household [illegible] hotel and apartment-house furnishings. [illegible] We pay cash. Be sure and call us [illegible]. J. J. SUGARMAN, 142-146 N. Spring st.

[illegible] & HAMMOND, GENERAL AUCTIONEERS, [illegible] S. Main st., near 11th. [illegible] auction house in the West. [illegible] branch of auction work; watch our [illegible] the big sales. Cash advanced on [illegible] or will buy for cash. For all information call up F8545; BROADWAY 2860.

WANTED—WILL BUY FROM PRIVATE PARTY used furniture for 3 to 8 rooms, or single [illegible] good order. Will call at once and pay [illegible].

WANTED—FURNITURE, RUGS, DINING SET, [illegible] parlor furniture, range, refrigerator, [illegible] furnishings for 5-room [illegible] [illegible] 21069, eve. VT. 2577.

WANTED—FAMILY ARRIVED FROM THE EAST [illegible] to buy furniture and household goods [illegible] party; would consider occupying same [illegible]. Phone 75799; MAIN [illegible].

WANTED—HOUSEHOLD AND OFFICE FURNITURE, [illegible] highest cash prices paid; also new furniture [illegible] for old. COLGAN-HENDERSON [illegible] CO., 734 S. Main. Main 2058; F5964.

WANTED—AM FURNISHING APARTMENTS; [illegible] pay higher price for used furniture [illegible] of all kinds, all grades; full houses or [illegible]. Spot cash. WEST 4084. 25635.

WANTED—NEWLYWEDS WISH TO BUY 6 OR 8 [illegible] of good furniture, rugs, range, dishes, [illegible] high-class house [illegible] [illegible] 577. 20817. Evenings South 1168.

WANTED—AT ONCE FOR CASH, ENOUGH FURNITURE, [illegible] etc. for 30 apartments. Will buy [illegible] pieces or houses complete. PH. 78329.

WANTED—TO PURCHASE AT ONCE THE [illegible] of a home; want good goods and [illegible]. 62708.

WANTED—AM FURNISHING FLATS, WILL PAY [illegible] dealers, any amount or single pieces. [illegible] WEST 454. 25729.

WANTED—FURNITURE FOR 20-ROOM APARTMENT. [illegible] will buy single pieces or houseful. Call [illegible] 247. A8098.

WANTED—USED FURNITURE, STOVES, RUGS, [illegible] junk. Cash paid. MAIN 7073.

WANTED—HIGHEST PRICES PAID ALL KINDS [illegible] miscellaneous. BDWY. 7866.

WANTED—FURNITURE AND RUGS OF ANY DESCRIPTION [illegible] by private party. PICO 211. 76060.

WANTED—I PAY HIGHEST PRICE, LARGE OR small lots. WEST 2171. 21040.

WANTED—PRIV. PARTY, 2ND-HAND FURNITURE, [illegible] high prices. S. 4065-W; S. 2172.

WANTED—PRIVATELY, FURNITURE, RUGS, [illegible] by Feb. 26. 21069. S. 1269.

WANTED—FURNITURE FROM PRIVATE PARTY, [illegible] prices. PICO 2669.

[illegible] Furnished Rooms.

[illegible]

[illegible] Housekeeping Rooms, Furnished and Unfurnished.

[illegible]

[illegible] Unfurnished Flats.

[illegible] UNFURNISHED —TO LET [illegible] BUNGALOWS—FLATS. [illegible] ANY SIZE—ANY PRICE. [illegible] SUBURBS—BEACHES. [illegible] 2000 TO SELECT FROM. [illegible] OF RENTAL PROPERTIES. [illegible] LIST OF 150 LEADING AGENTS. [illegible] MAPS AND GUIDE BOOK. [illegible] CENTRALIZED BUREAU OF [illegible] FREE RENTAL INFORMATION. [illegible] OF L. A. REALTY BOARD. [illegible] FLOOR, 724 S. BROADWAY.

[illegible]

[Cla]ssified Liners.

WANTED— Rooms.

WANTED—PROFESSIONAL MAN WISHES ... with private bath, garage ... preferred; with breakfast ... Reply today. Address O, box 322, TIMES ... ST. BRANCH.

WANTED—BY GENTLEMAN, FURNISHED ... and private bathroom, centrally located ... Los Angeles.

WANTED—TWO OR THREE ... rooms, cheap; west side. Address O, ... TIMES SPRING ST. BRANCH.

WANTED— Houses.

WANTED—HOUSE.

$2000 MORTGAGE.

WANT HOUSE OR VACANT LOT.

Well-secured $2000 trust deed ... second incumbrance against valuable ... street property. Bears 8 per cent. ... due in less than four months. Want clear bungalow or vacant lot ... value. This is choice. 543 TITLE INSURANCE BLDG.

WANTED— Real Estate for Cash.

Advertisements which invite ... proposition are not acceptable for ... this column.

WANTED—7-ROOM MODERN BUNGALOW ... have exceptionally large lot ... all cash for bargain. Call ... GLOCOTT CO., 404 Grant Bldg.

WANTED—½ TO 1 ACRE ... or vicinity, near yellow car ... No agents. VERMONT 3787.

WANTED—REAL ESTATE—

WANTED—TO PURCHASE— Small house of 4 or 5 rooms ... Must have fruit trees on lot ... church. Will pay $1000 to $1200 ... Money waiting. JNO. A. MERRILL & SON, 312 Grant Bldg. Phone 15812.

WANTED— Alfalfa ranch or land in Porterville ... $50,000; will give several good city ... properties, some clear ... THE E. W. PECK COMPANY, 627 Story Bldg. F9290—Main 8619.

WANTED—LOTS OR LAND TO ... room modern apartments, furnished ... 000; also partly improved property ... at Main; value $150,000 ... 600. WEIK, 309 H. W. Hellman Bldg.

WANTED—LOTS OR OTHER PROPERTY ... southeast quarter ... county. $1500, mortgage ... TIMES SPRING ST. BRANCH.

WANTED—FIVE TO FORTY ACRES ... San Fernando Valley ... Choice Exchanges. For Action ... RY, 517 Union Oil Bldg.

WANTED—5 ACRES, IMPROVED ... over $6000, within 20 miles of L. A. ... mile of car; in exchange for ... erty; this will bear investigation ... 326, TIMES SPRING ST. BRANCH.

WANTED—5 OR 6-ROOM BUNGALOW ... owner, west of Main, north of ... over $2500; give location. I will ... box 587 TIMES SPRING ST. OFFICE.

WANTED—$50,000 HOME FOR ... age. Give full details ... dress O, box 340, TIMES SPRING ST. BRANCH.

WANTED—TWENTY ACRES ... house here, and lots ... dress O, box 335, TIMES SPRING ST. BRANCH.

WANTED—ORANGES, RIVERSIDE ... for Chicago, $250,000 apartment ... box 281, TIMES SPRING ST. BRANCH.

WANTED—LOT AS PART PAYMENT ON ... date bungalow. VERMONT ...

WANTED— Miscellaneous.

WANTED—BOOKS BOUGHT. Highest prices paid for fiction, ... medical, law; sets of books ... rare old books of every description ... BOOK CO., 522 S. Main st. ... A1505; Bdwy. 1855; Pico 514. "Best Price Paid at ..."

WANTED—TWO-REVOLUTION ... large enough for two ... press or Whitlock preferred ... Jerome, Ariz.

WANTED—CHEAP JOHN PAYS ... men's clothing, tools ... cases. Main 3739. 716 E. ...

WANTED—BOOKS BOUGHT ... where to make cash offer ... SHOP, 518 S. Hill. F5299 ...

WANTED—YE OLDE CURIOSITY ... Bought, sold for cash ... silverware, laces, antiques ...

WANTED—ADDING MACHINE ... For cash, any make ... SALES CO., 725 S. Spring ...

WANTED—TO BUY MOVING PICTURE ... must be high-grade and cheap ... MARSH-STRONG BLDG. Pico 3612 ...

WANTED—WINDMILLS, TANKS, PUMPS ... tools, pipe. DEMMITT COMPANY ... Ductato. Bdwy. 1084; ...

WANTED—VACUUM CLEANERS ... puts thoroughly cleaned ... EM CO., Phone 74053.

WANTED—TO BUY FIXTURES ... outfit for small restaurant ... S. NINTH ST.

WANTED—SECOND-HAND LUMBER ... build garage 18x20 ...

WANTED—GOOD 24 OR 26-INCH ... for theatrical. L. ADAMS ...

WANTED—CASH PAID FOR ... 726 SAN PEDRO ST. Main 1290.

WANTED— Diamonds and Jewelry.

WANTED—DIAMONDS AND JEWELRY OF ALL KINDS, HIGHEST CASH PRICE PAID. ALSO BUY PAWN TICKETS OF DIAMONDS AND JEWELRY. T. J. BINNIX, 300 UNION OIL BLDG. 7TH AND SPRING.

WANTED—DIAMONDS, DIAMONDS ... Also jewelry, old gold, pearls ... all other valuable articles. Highest ... Courtesy, fair treatment and ... business policies; private rooms ... vantages. Quick action. References. MAXWELL & CO., 300 Citizens National Bank Bldg., Fifth and Spring sts.

WANTED—DIAMONDS, JEWELRY, OLD ... Your diamonds and old-style ... command a good price here ... costs nothing for our expert ... receive courteous treatment ... sell; strictest privacy; ... J. C. FERGUSON, 206-207 Haas Bldg., Seventh and Broadway.

WANTED—DIAMONDS IN ANY QUANTITY ... jewelry, old gold, silver ... teeth of any kind ... ACE GEM JEWELRY CO. ...

WANTED—FALSE TEETH, OLD ... for old gold and silver ... or without gold ... full value. L. A. REFINERY ...

WANTED—DIAMONDS, GEMS, GOLD ... WARE, ANTIQUES ... CO., Mfg. Jewelers ...

WANTED—DIAMONDS, WATCHES ... highest cash prices (private) ... ELRY CO., 2 stores, 341 S. Spring ...

WANTED— Discarded Clothes.

WANTED—HOOVERIZE, HOOVERIZE ... WASTE. BUT SAVE AND SELL ... AND MEN'S USED CLOTHING ... PRICES PAID, COURTEOUS BUYERS ... AUTOMOBILES WILL CALL ANYWHERE ... AND 807 S. SPRING ST. PICO ... HOOVERIZE, HOOVERIZE.

WANTED—USED CLOTHING ... Positively highest prices paid ... ing. Will call anywhere at ... Call or drop postal ... C. H. EDELMAN ... A3970. 538 Maple ave. ...

WANTED—CLOTHING, PHONE ... If you have ladies' or children's ... for sale. Will call ...

WANTED—I PROVE I PAY ... carded clothing. 122 ...

WANTED—BEST PRICES PAID ... clothing. Bring them in ...

WANTED— Furniture.

WANTED—I WANT TO PURCHASE ... vate party, the complete furnishings ... rage of a house ... will pay good cash price for ... bright rooms. Would consider ... ances such as good rooms ... table and chairs, davenport ... furniture, bedroom furniture ... ranges, gas stove ... to have these goods ... VERMONT ...

WANTED—I WILL BUY YOUR ... rugs, piano, talking machine ... bric-a-brac, pictures, bedding ... etc., any quantity ... AM POSITIVELY ... in Los Angeles ... WILSHIRE ...

WANTED—FURNITURE AND HOUSEHOLD ... of all descriptions, from $5 to $5000 ... I will positively pay more than any ... ... WHEELER AUCTION AND ... Sta. Phone A1745.

WANTED—WIRE OR WRITE ...

Furniture.

Highest cash prices for all kinds of furniture, ... any amount, for spot cash. ... before you sell. We pay more ... you on commission. Cash ad...

... COMMISSION HOUSE, ... S. Main st. Pico 274.

... goods and office furniture.

... the highest cash prices.

... before you sell.

BROADWAY 1300.

... highest price for furniture, household ... and apartment-house furnishings. ... for cash. Be sure and call us ...

J. J. SUGARMAN, 142-149 N. Spring st.

... HAMMOND, GENERAL AUCTIONEER ... a block st., near 11th ... auction house in the West ... sold at auction work; watch our ... Cash advanced on ... for cash. For all in... BROADWAY 2900.

... FROM PRIVATE PARTY ... for 2 to 6 rooms, or single ... Will call at once and pay ...

... FURNITURE, RUGS, DINING SET ... range, refrigerator ... for 6-room house ... 21069, eve. VT. 2377.

... ARRIVED FROM THE EAST ... household goods ... MAIN 6623.

... HOUSEHOLD AND OFFICE FURNITURE ... prices paid; also new furniture ... COLGAN-HENDERSON ... 734 S. Main. Main 2058; F2856.

... FURNISHING APARTMENTS ... higher price for used furniture ... WEST 6684 ...

... WISH TO BUY 6 OR 8 ... furniture, rugs, range, dishes ... high-class house ... 26517. Evenings South 5165.

... FOR CASH, ENOUGH FURNITURE ... apartments, will buy ... PH. 75396.

... PURCHASE AT ONCE THE ENTIRE ... of a house; want good goods ...

... FURNISHING FLATS, WILL PAY ... any amount or single pieces ...

... FURNITURE FOR 12-ROOM APARTMENT ... single pieces or houseful. Call ...

... FURNITURE, STOVES, RUGS ... Cash paid. MAIN 7072.

... PRICES PAID ALL KINDS ... miscellaneous. BDWY. 7806.

... FURNITURE AND RUGS OF ANY DESCRIPTION ... PICO 211. 79300.

... HIGHEST PRICE, LARGE OR ... WEST 2171. 21980.

... PRIV. PARTY. 2ND-HAND FURNITURE ... 4066-W; S. 3172.

... FURNITURE, RUGS ... 21980. S. 1260.

... FROM PRIVATE PARTY ... PICO 2888.

Furnished Rooms.

... S. 545 S. Hope st., directly ... if you want lovely ... $2.50 week.

... ROOM, 3 WINDOWS, FINE ... home ... $4 extra.

... 257 S. FLOWER, NEAR ... attractive building. Quiet.

... ROOM WITH KITCHENETTE ... 1216 ORANGE ...

... VIEW OPPOSITE WESTLAKE ... garage, private ...

... CLEAN BEDROOM, WELL ... lots of fresh air ...

... NIGHT. COMFORTABLE ... 608 WESTLAKE AVE.

... ROOM IN PRIVATE FAMILY ... use of parlor and ...

... ROOM NEAR WESTLAKE ... garage. 449 GRAND ...

... HOUSEKEEPING ROOMS ... 550628. 311 LOMA ...

... HOUSEKEEPING ROOMS, HOT ... week. 548 E. PICO.

... WITH 2 BEDS FOR 2 ... if desired. 72449.

... ROOM, $10 MONTH.

... HOUSEKEEPING ROOMS ... 615 BIXEL.

[Rooms, Furnished and Unfurnished.]

... FRONT ROOMS WITH ... $1, $1.25, $2.50; all outside ... quiet, clean, well furnished ... 221 S. BEAUDRY.

... HOUSEKEEPING ROOM ... $3 per month ...

... W. ADAMS.

... A LARGE FRONT ROOM ... kitchen, suitable for two ... 1524 W. 22ND ST.

[Unfurnished Flats.]

... UNFURNISHED —TO LET ... BUNGALOWS—FLATS ... ANY SIZE—ANY PRICE ... SUBURBS—BEACHES ... TO SELECT FROM ... RENTAL PROPERTIES ... OF 150 LEADING AGENTS ... MAPS AND GUIDE BOOK ... CENTRALIZED BUREAU OF ... RENTAL INFORMATION ... L. A. REALTY BOARD ... 724 S. BROADWAY.

... PART TWO-FAMILY FLAT ... bath; large front porch, east ... the mountains. Heated with ... furnace. Rent reduced to ... Water paid. Garage ... N. VERMONT AVE. Phone ...

... MODERN, 5-ROOM UPPER FLAT ... living-room, dining-room, kitchen ... sleeping porch, extra ... dressing-room, tile bath ... heater. 3542 LEXINGTON ... owner. A5012, after 4 p.m.

... ALDEN APTS ... BENTON BLVD. UNFURNISHED ... ... west of New York ... BY THE YEAR ... PER MONTH.

... OR FURNISHED FLAT ... in the city on ... convenient to three ...

... ALAND AVE. ... 7390; 60057.

... WILSHIRE DISTRICT ... flat; 4 rooms, bath and ... 620 N. NEW ...

... BUILT-IN FEATURES, AT... light and airy, southern ... the best. Seventh st. car ... 1523 LINWOOD.

... "SOMETHING DIFFERENT" ... unfurnished flat, hardwood ... strictly modern. $16 ... Benton Way. Phone ...

... ROOMS FROM BROADWAY ... 4 and 5-room flats on ... and Pavilion sts. ... water paid. See BURRELL ... Bullard Block. A2784.

... AND MODERN 5 ... Rosewood; also new 5 or 4-... corner Hoover and ... Adobe. PHONE ...

... 5-ROOM FLAT, EVERY ... sleeping porch, automatic ... location in ... PLACE. Washington ...

... NEAR ADAMS, LOWER ... 6 rooms ... very attractive ...

... AND SIX-ROOM FLATS ... water furnished. No ... Call 1115 E. ...

... NEWLY FINISHED ... 27th st., just ...

... ON LEASE ... Hollywood ...

... 4-ROOM UNFURNISHED ... Inquire 132 ...

... FLAT, CLOSE IN, ALL ... High School ...

... AND SLEEPING ... FLOWER. Broadway ...

... 5-ROOM FLAT, WILSHIRE ... heat, water, individual ... ELLWOOD ...

... FURNISHED FLAT, WALK ... electric ...

... 6-ROOM FLAT, ALL ... Phone 73900 ...

TO LET— Unfurnished Flats.

TO LET—NEW AND MODERN 4-ROOM UNFURNISHED flat. 247 N. GRAND. Inquire at 117 S. SPRING.

TO LET—CLOSE-IN 5-ROOM MODERN FLAT, $30 to good tenants. 1426 S. LOS ANGELES.

TO LET—4-ROOM FLAT, NEAR WESTLAKE Park. Inquire 2822 W. 9TH ST.

TO LET—2 4-ROOM FLATS, MODERN. RENT right to adults. 128 N. HOPE.

TO LET—4 ROOMS, HARDWOOD FLOORS, WALL bed, range. 1832 Hoover, $19. Bdy. 3rd, 10642.

TO LET—817½ GOLDEN AVE., 3 ROOMS AND bath, close in. Save car fare.

TO LET— Furnished Flats.

TO LET— WESTLAKE TERRACE, 400 S. ALVARADO ST. NEW, 5-ROOM DUPLEX APARTMENTS, SOUTHERN EXPOSURE, ADMIRABLY FURNISHED, EVERY CONVENIENCE, GARAGE, JANITOR SERVICE, BLOCK NORTH OF WESTLAKE PARK.

TO LET—4-ROOM FURNISHED FLAT, HIGHEST point east Echo Park, view mountains, lake; old ivory finish, shower bath, sleeping porch, hardwood floors; hot water, heat, 10 minutes Sixth, Broadway. 1080 KENSINGTON RD. 53150.

TO LET— "SOMETHING DIFFERENT." Apartment flat of four rooms, bath and many closets; everything is new. $55. This includes janitor service. 2719 SUNSET BLVD., near Bellevue way. Phone 54696, Wilshire 1320.

TO LET—DESIRE REFINED LADY TO SHARE expenses, beautifully furnished lower new flat, piano, Victrola, charming surroundings; very reasonable, by lady alone. References. 542 W. 40TH PLACE. Grand ave. car.

TO LET—150 S. FREMONT, ONE 5-ROOM FURnished flat. Price reasonable. Inquire 122 S. FREMONT.

TO LET—SUNNY COTTAGE FLAT, 3 ROOMS, large closets, bath and laundry. Adults only. 54181. 1839 W. 12TH ST., fronting Bonnie Brae.

TO LET—ONE 5-ROOM FLAT, CLOSE IN. 1917 ESTRELLA AVE. Home Phone 52187.

TO LET— Apartments Furnished.

TO LET— WESTLAKE TERRACE, 400 S. ALVARADO ST. NEW, 5-ROOM DUPLEX APARTMENTS, SOUTHERN EXPOSURE, ADMIRABLY FURNISHED, EVERY CONVENIENCE, GARAGE, JANITOR SERVICE, BLOCK NORTH OF WESTLAKE PARK.

TO LET—RUTLAND APARTMENTS, 1639 S. Main st. Corner Washington st. Two and three-room apartments, beautifully furnished, modern in every respect, billiard-room, elevator, etc. Ideal, cheerful home, excellent car service, nice neighborhood. Rates exceedingly reasonable. Phones: HOME 60561, SOUTH 709.

TO LET—WE HAVE VACANT TODAY One single at $27.50; one at $40; one at $45. One double at $30, one $60; one at $50. ONE 4-ROOM WITH OPEN BEDS AT $57.50. GILES & LAACK, 608-9-10 Haas Bldg. 60549. Seventh at Broadway. Bdwy. 2556.

TO LET—NO USE HUNTING APARTMENTS. Management knows every Los Angeles vacancy. Services free, why worry? Strangers receive special attention. Call after 11 a.m. APARTMENT ACCOMMODATION BUREAU, Black Bldg., 4th-Hill.

TO LET—ELEGANTLY FURNISHED, SUNNY 3-room apartment, with glass sleeping porch, tile bath, 2 dressing-rooms, panel mirrors, oak floors, steam heat; walking distance. 127 N. BOYLSTON. 53146—Main 9427.

TO LET— THE BARD, 462 HARTFORD AVE. W. SIXTH ST. CAR, ONE BLOCK TO RIGHT. 2 and 3-room suites; all outside rooms, high ground, unex. service; walking dist. for bus. man.

TO LET— HOLTON ARMS. VERY ATTRACTIVE FIVE-ROOM FURNISHED SUITE. 405 W. ADAMS ST.

TO LET—LOLA APARTMENTS, A CHOICE SINgle apartment, front, sunny, private baths, steam heat, service, rent $35; on Feb. 19 a large, double, same frontage, price $50. 2622 SAN MARINO. Wilshire 3292. 56004.

TO LET—ALBEMARLE APTS., 2343 SCARFF ST. (facing St. James Park,) elegantly furnished, single and double apartments, every modern convenience, $29 to $65. University car to Scarff. 23008. West 544.

TO LET— $16; PLEASANT, SUNNY, 2-ROOM apartments; private bath and telephone. OAKLAND APARTMENTS, 1128 Magnolia, 1 block north from Pico and Beaudry.

TO LET—FURNISHED ROOM, ALSO SINGLE room, furnished for housekeeping, $5 per week; steam heat. WALES APARTMENTS, 344 S. Olive st. Home Phone A5052.

TO LET—SINGLE APARTMENT WITH BATH, dressing-room and kitchen, hot and cold water, steam heat, $25 per month; adults only. 2022 W. PICO ST. Phones West 907, Home 72762.

TO LET—HILLSUN APARTMENTS— Main 9080. 629 Sunset blvd. F7327. Steam heat, janitor service, close in, $18 mo.

TO LET—VALENTINE APTS., 1032 ALBANY, absolutely new, 2 and 3-room apts., 10 minutes' walk from Broadway. PICO 1891.

TO LET—VILLA APARTMENT, 710 CALIFORNIA st., elegantly furnished 2-room suites, private baths. Electricity. $15.

TO LET—JOHN ADAMS APARTMENTS, MODERN, artistic, sunny apt., large closet, dressing-room; reasonable. Corner ADAMS AND MAPLE AVE.

TO LET—GALT APTS., 1260 W. THIRD, NICELY furnished single apts., steam heat, private bath, $18 up.

TO LET—APARTMENT, PRIVATE BATH, HOT water. West 911, or call 3196 W. 10TH ST.

TO LET — MANITOU APARTMENTS, 1325 DE LONG, furnished, singles and doubles. 20865.

TO LET—3-ROOM SUNNY APT., ALSO 1 SINgle. SOUTH 3866.

TO LET—WANT YOUNG LADY TO SHARE apartment. C. S. preferred. Phone MAIN 5390.

TO LET—NEW 3-ROOM FURNISHED APT., PRIvate home, 2-minute car service. PH. 26501.

TO LET— Apartments Unfurnished.

TO LET—MARCH 1, DESIRABLE LARGE DOUble steam-heated unfurnished apt., mahogany finish, polished floors, special built-in features, every modern convenience, all outside rooms, $50, including gas, lights, phone and service; adults only, references required. Phone 26560, West 45. FOWLER APTS., 1110 W. Washington.

HOTELS, ROOMING HOUSES— Lodging, Day or Week.

TO LET— ROOMS—ROOMS—ROOMS, STILLWELL FIREPROOF HOTEL. You can have a room with private bath, 1 person, as low as $1 a day. 2 persons as low as $1.50 per day. SPECIAL RATES BY THE WEEK. Good garage next door. 838 S. GRAND AVE.

TO LET—NEW HOTEL IMPERIAL, 919 S. Grand at Ninth st. $1 per day and up with private bath. $5 per week and up with private bath. New, high-class, centrally located. Take L. A. Transfer Co. bus at R. R. station—our expense.

TO LET—WELLAND HOTEL, 946 S. BROADWAY. Under new management, $2.50 per week up. Newly furnished rooms. Hot and cold running water. HOME PHONE A2952.

TO LET—HOTEL ST. MARK, 1100 S. OLIVE. COMFORTABLE HOMEY PLACE, RIGHT DOWN TOWN, 75C PER DAY, $3 UP WEEKLY. (PRIVATE BATHS.) HOUSEKEEPING. A4016.

TO LET—HOTEL PURITAN, THROUGH TUNnel at 718 W. 2nd st., comfortable rooms, private bath, electric call service, hot, cold water, $3 up week.

TO LET—HOTEL RAMONA, 520 SOUTH GRAND avenue, large, comfortable rooms, steam heat, elevator, private baths, telephones, $4.50 week-ly up.

TO LET—HOTEL MERCER, 1347 S. HILL, OUTside rooms, phone, bath, steam heat, billiard-room, garage, $3 to $6 week. MAIN 6012. A6678.

TO LET— Rooms and Board.

TO LET—JUST OPENED, THE MOST MAGNIFIcent private boarding place in the city. One very large S.E. room, with private bath, for 2 or 3 gentlemen; other rooms. This is elegantly furnished, complete in every respect, with the very best meals possible; hot water all the time; ballroom, pool table, beautiful porches. Must be seen to be appreciated. 201 S. BONNIE BRAE. 52283.

TO LET — THORNYCROFT FARM, GLENDALE, Cal. Fruits, flowers, fresh milk and eggs. Individual cottages or rooms in main building. Home cooking. All advantages of simple life; 20 minutes from Los Angeles. Best people only. Phone Home 832, Sunset 701. MRS. H. T. MILLER.

TO LET—PICO HEIGHTS HOTEL— Pico and Vermont ave. Most desirable family hotel; newly furnished and decorated; steam heat; modern; excellent table; reasonable. PHONE 52151. W. Pico car on Bdwy.

TO LET—WE WILL GLADLY DIRECT YOU To the best boarding, rooming and housekeeping accommodation in the city. LADY ATTENDANTS. SERVICES FREE. LOS ANGELES BOARD AND RENTAL BUREAU, 719 Grant Bldg., 4th and Broadway.

TO LET—BELLEVUE TERRACE HOTEL, 6TH and Figueroa. Rooms with board, $7.50 week; rooms, $2.50 up; meals, 35 cents. Steam heat; poolroom; 6 minutes to Broadway. Pico 440; F2202.

TO LET — DELIGHTFUL FRONT ROOM, WITH board, in refined home, opposite Westlake Park; also suite of 2 rooms. 618 ALVARADO. 53295.

TO LET—WESTLAKE DISTRICT, LARGE, SUNNY, furnace-heated room, home cooking, piano, phone; business gentleman, $30 month; $55 for two. 2735 W. EIGHTH ST.

TO LET—IN ELEGANTLY FURNISHED HOME, Westlake district, extra large south room. Excellent table and service, furnace heat. PHONE 54867.

TO LET—BEAUTIFUL LARGE ROOM AND BATH in Wilshire home, with board; two persons, $75. Address O, box 550, TIMES SPRING ST. BRANCH.

TO LET—LARGE, SUNNY FRONT ROOM, WITH first-class board; private family; fine locality. 1016 S. BONNIE BRAE.

TO LET—ROOM AND BOARD FOR ONE OR TWO and garage, if wanted, in Los Angeles. Phone GLENDALE 1069-R.

TO LET—IN HOLLYWOOD, LARGE, PLEASANT room, with board, best location, half block from car. Phone 577556. 1727 WILCOX AVE.

TO LET — $6 WEEK; CLEAN, COMFORTABLE room, every home convenience; excellent board, 3 meals. 415 W. WASHINGTON.

TO LET—FURNISHED, 1 OR 2 ROOMS, PRIVATE home, highly furnished. 2107 S. UNION. Meals if desired. 56861.

TO LET— Rooms and Board.

TO LET—IN PRIVATE HOME, A WELL FURnished, heated room; high ground; beautiful location; excellent home cooking; reasonable. 601 ST. PAUL ST. W. Sixth-st. car.

TO LET—NEWLY FURNISHED ROOMS WITH board, good home for refined people; rates reasonable. 1811 S. FLOWER ST.

TO LET—SUNNY SINGLE ROOM FOR GENTLEman. Board. 1029 WESTLAKE AVE. 556510.

TO LET— Rooms and Board for Children.

TO LET—DAY AND HOME SCHOOL, KINDERgarten grades, high school, music, languages, outdoor study. WILSHIRE 4686.

TO LET— Unfurnished Houses.

TO LET— HOUSES HOUSES. FURNISHED — FLATS — UNFURNISHED. BUNGALOWS. AT YOUR SERVICE WITHOUT CHARGE. TWENTY YEARS' EXPERIENCE. CENTRAL GROUND-FLOOR LOCATION. PRINTED RENTAL BULLETIN. RELIABLE AND COURTEOUS INFORMATION. EXPERIENCED EMPLOYEES. COME DIRECT TO A RENTAL FIRM. SECURE JUST WHAT YOU WANT WITH LEAST TROUBLE AND DELAY. WRIGHT-CALLENDER-ANDREWS CO., 403 S. Hill st. Wright & Callender Bldg.

TO LET— UNFURNISHED —TO LET. HOUSES—BUNGALOWS—FLATS. ANYWHERE—ANY SIZE—ANY PRICE. CITY—SUBURBS—BEACHES. OVER 2000 TO SELECT FROM. CREAM OF RENTAL PROPERTIES. COMBINED LIST OF 150 LEADING AGENTS. FREE CITY MAPS AND GUIDE BOOK. BARKER BROS.' CENTRALIZED BUREAU OF RELIABLE FREE RENTAL INFORMATION. MEMBERS OF L. A. REALTY BOARD. MAIN FLOOR, 724 S. BROADWAY.

TO LET — BEAUTIFUL 5-ROOM BUNGALOW, with large yard and garage, at No. 1181 Copeland place, $15 month, water extra; go to Sierra Park station on Pasadena Short Line, walk south one block on Lifur ave., then one block east on Navarro st., thence half block south to house. MATTHEWS & MATTHEWS, 310 Douglas Bldg.

TO LET—ARTISTIC DOUBLE BUNGALOW, FOUR rooms, all built-in features, one bedroom, one disappearing bed, white enameled kitchen and bath, elegant fixtures, cement cellar and garage, fine neighborhood, quiet street, near boulevards and car lines. Adults only. $22. 250 W. 53RD PLACE.

TO LET—7-ROOM COTTAGE, SLEEPING PORCH, 2 bathrooms, garage with sleeping-room, cement yard; can be arranged for 2 families with separate entrance. 1404 ARAPAHOE, Pico Heights. House open from 9 a.m. to 5 p.m. 556164.

TO LET—OR LEASE FOR YEAR OR MORE, 5-room flat, cellar, furnace, disappearing beds, back yard, garage, front lawn, on Westlake ave., near 6th st., 1 block from Westlake Park. Very select residential district. W. F. BULLIS, 522 S. Westlake ave. Phone 51813.

TO LET—NEAT, MODERN 6-ROOM HOUSE, 318 N. Electric ave., Alhambra, on large lot, with orange, lemon and other fruit trees; garage; rent $15 month. Key next door to the south. Apply MATTHEWS & MATTHEWS, 310 Douglas Bldg. Pico 1330.

TO LET—5 AND 6-ROOM BUNGALOWS, MODERN, near school, lawns, flowers, garage, close in; excellent neighborhood; during the rainy season is the time to choose a high and sightly location. BDWY. 1941. 64156.

TO LET—UNFURNISHED SUNNY 4-ROOM UPper flat, sleeping porch, very complete, desirable sightly location, between car lines; clean; want two people with references. $15. Garage $3 extra. Call 2337 E. THIRD.

TO LET—RARE OPPORTUNITY TO RENT MODern 7-room bungalow with garage, Ardmore Heights; some furnishings; $45. Phone evenings or mornings before 10. 598480.

TO LET—WESTLAKE DISTRICT, PRETTY 5-room house. Practically new. 1026 S. PARK VIEW. Reasonable rent. Owner, F1152; Main 6106.

TO LET—$16.50; WATER PAID; 5-ROOM STRICTly modern bungalow; just completed; oak floors, everything complete. 163 W. 79TH ST. Owner, A1620. 419 SECURITY BLDG.

TO LET—COLORED PEOPLE, DESIRING MODern houses and apartments, furnished or unfurnished, see MILTON W. LEWIS, 949 Birch st. Main 5305.

TO LET—9-ROOM HOUSE, 1651 GRAND VIEW st., between 9th and 11th sts., east Westlake district. Rent cheap. Phone WILSHIRE 2144.

TO LET—NEAT, COMFORTABLE 6-ROOM HOUSE, No. 6287 Avenue 62, near Pasadena ave. Rent $17.50 and water. Apply A. A. HOLDEN, 6109 Pasadena ave.

TO LET—7-ROOM MODERN BUNGALOW, NEAR Manual Arts High School and Exposition Park. $30 per month. 77842.

TO LET—SOUTH SIDE SWISS CHALET, FIVE rooms, new, modern. 963 S. HOBART. Phone West 4601—74417.

TO LET—HOLLYWOOD, LIST WITH US. GREEN & CO., Rentals a specialty. 7508 Sunset blvd. Holly 687; 577892.

TO LET—MODERN 5-ROOM BUNGALOW WITH garage, at 1730 W. 54TH ST. See H. GRAY, 1052 Citizens Bank. 10718, M. 2838.

TO LET—FURNISHED OR UNFURNISHED, 5-room modern bungalow. Apply 150 W. 56TH.

TO LET—9-ROOM HOUSE, BATH, FURNACE, garage. 1052 S. BONNIE BRAE ST. Go see.

TO LET—6-ROOM BUNGALOW, 2987 W. 28TH Place. Garage. Phone 10718, MAIN 2838.

TO LET— Furnished Houses.

TO LET— FREE RENTAL INFORMATION. Save yourselves time, worry and expense. See us in the morning and be Settled in your new home by night. HOUSES BUNGALOWS FLATS APARTMENTS. Furnished and Unfurnished In Wilshire, Westlake, Hollywood, Southwest. HARRY GROSSMAN, Los Angeles' Leading Rental Office, Member of Los Angeles Realty Board, 209 HAAS BLDG. Seventh and Broadway. Phones: Home F4374—Main 1365.

TO LET— —TO LET. "IF IT'S GOOD WE HAVE IT, IF WE HAVE IT, IT'S GOOD." We have a choice selection of beautiful furnished Wilshire homes at moderate prices. Call and let us show you what we have. THOS. A. HUGHES CO., 3571 Wilshire Blvd., near Western ave. Phone 567... WE SPECIALIZE IN WILSHIRE HOMES.

TO LET—ARE YOU LOOKING FOR A FURNISHed home which is a home, not just a place to rent? Well located, some mahogany furniture that cannot be replaced; four bedrooms, sleeping porch, lawns, furnace, garage. Reasonable terms to the right tenant. If you want solid comfort inspect this home with the owner. Phone BROADWAY 2252.

TO LET—MY HOME, 9 ROOMS, WELL FURnished. Has all modern conveniences. Piano, garage, etc. Large lot, grounds well kept. On Westmoreland, between 7th and 8th. Wilshire district. Give possession March 1st. Rent $80 per month. Will lease. Call 557763 after 10 a.m.

TO LET—HOUSES, FLATS, APARTMENTS. Exclusive Listings in the Best Districts. Reliable Information Free. MISS C. M. ASHLEY, 737 South Hill st. A2302. Lowe-McKinney-Smith Co. Bdwy. 125.

TO LET—WILL RENT OUR BEAUTIFULLY FURnished home in Hollywood for 6 months or year; 9 rooms, sleeping porch, 2 baths, furnace heat, garage for 2 machines, room for chauffeur, large lot, all kinds fruit, flowers; will make attractive price to right party. Call 1827 MORGAN PLACE, or Phone 59105.

TO LET— Beautifully furnished 6-room bungalow, piano, Victrola, garage, close in, Westlake. Immediate possession given. HARRY GROSSMAN, 209 Haas Bldg. Phones: Main 1365. F4374.

TO LET—WONDERFULLY FURNISHED 12-ROOM corner home; beautiful grounds, piazza, sleeping porches, garage 3 cars; must be seen to be appreciated; lease 6 months, year. 5000 Santa Monica blvd., cor. N. St. Andrews place. Phone MRS. ROBERTS, Holly 101.

TO LET—ELDERLY LADY LIVING ALONE IN A nice, sunny bungalow, wishes desirable tenant for nicely furnished bedroom with privilege of using living-room, dining-room and kitchen; porch and lawn; on car line. Call 1856 ECHO PARK AVE., or phone 52374.

TO LET—OWNER WILL RENT 8-ROOM HOUSE in Hollywood, completely furnished, newly finished; never been rented before; 4 bedrooms, sleeping porch, 2 bathrooms, etc.; furnace, Ruud heater, garage. 59256.

TO LET—IN HOLLYWOOD, MODERN BUNGAlow, 7 rooms and bath, beautifully furnished, hardwood floors, player piano, large yard, orange and lemon trees, garage, also large cement fish pond. Rent $75. No children or dogs. Inquire South 3133-R or 5626 HAROLD WAY, Hollywood.

TO LET—TO LEASE OF OWNER, GOING AWAY for year; one of most beautiful places in the city; acres of grounds (the gardener will care for at his expense;) to right people $6000. If rent were object, would be cheap at twice that sum. Address O, box 509, TIMES SPRING ST. BRANCH.

TO LET—BEAUTIFULLY FURNISHED RESIdence, located on fashionable Manhattan Place. Five bedrooms. Modern in every way. Double garage. Address 1322 MANHATTAN PLACE. Phone 73900.

TO LET—BEAUTIFUL WHITE COLONIAL HOME in Westlake, east front, two baths, furnace, bright cheerful bedrooms. One on first floor with bath and fireplace; excellent locality. ½ block from West 9th car. 927 GRATTAN.

TO LET — BEAUTIFUL 8-ROOM FURNISHED house, 3927 S. WOODLAWN AVE. 4 bedrooms, glassed-in sleeping porch. All modern, garage, chicken and rabbit yard. $50.

TO LET—ELEGANTLY FURNISHED HOME NEAR Hollywood foothills; 9 rooms, 2 baths, furnace, garage, grand piano, oriental rugs, linen and silver. $150. Phone 590791. 1831 N. NORMANDIE AVE.

TO LET—WILSHIRE DISTRICT, CEMENT PLAStered residence, 8 rooms and 2 baths, oak finish, beautiful grounds; partly furnished; $75 per month. 209 S. VIRGIL AVE.

TO LET—ONEONTA PARK, SOUTH PASADENA, 6-room bungalow, 6 months or longer, hardwood floors, furnace, garage, oriental rugs; will sell, $5000 for appointment.

TO LET—$30; 6-ROOM, 2-STORY HOUSE, HIGH and sightly, at 1848 AVON ST. Take Echo Park ave. car to Morton ave.

TO LET— Furnished Houses.

TO LET — FOR HOLLYWOOD RENTALS AND real estate call MRS. SPHLIN, Holly 284. 6419 Hollywood blvd. 578047.

TO LET — BEAUTIFULLY FURNISHED, WITH garage, new Swiss chalet, northwest; elegant view; cobblestone fireplace; block of cars, 15 minutes center of city, $65. Phone WILSHIRE 2... mornings.

TO LET—NICELY-FURNISHED 4-ROOM BUNgalow, part of Hillside estate, live oak trees, flowers, lawn, picnic table, rustic seat. Rent $18, including water. Inside city. CAREW, Wil. 1848.

TO LET—SWISS CHALET, PANELED WALLS, beamed ceilings, private home. Rent $65. Garage. 3106 HOLLYWOOD BLVD.

TO LET—WESTLAKE DISTRICT, 7 ROOMS AND bath, comfortably furnished, furnace and garage. Call week-days, 1017 LAKE ST.

TO LET—HOLLYWOOD RENTALS AND REAL estate, MRS. ABBE, with C. E. TOBERMAN CO., 6780 Hollywood blvd. 57000; Holly 4001.

TO LET—A BEAUTIFUL FURNISHED BUNGAlow, West Adams district, $45. Phone MRS. DANIELS, Hotel Pepper.

TO LET—FURNISHED BUNGALOWS, $20, $25, $30, $35. Automobile service. Phone Vermont 2468. Call at 4227 S. VERMONT.

TO LET—GOOD 7-ROOM COTTAGE, CLOSE IN, Westlake district. 1540 ORANGE ST. $25.

TO LET—HOLLYWOOD, LIST WITH US. GREENE & CO., Rentals a specialty, 7508 Sunset Blvd. Holly 687; 577892.

TO LET—3-ROOM AND GARAGE, 2812 S. HARVARD BLVD. 21871.

TO LET—6-ROOM FURNISHED HOUSE, $25. 1800 W. 25TH ST. Phone West 5301.

TO LET—$10, 3-ROOM FURNISHED COTTAGE, rear, adults, bath, gas, electricity. 912 E. VERNON.

TO LET—$3 PER WEEK, NICE 3-ROOM CALIfornia house, fine surroundings. 5108 HOLLYWOOD BLVD.

TO LET—4 6-ROOM FURNISHED COTTAGE, walking distance. 706 CALIFORNIA ST., $15 month.

TO LET—14 ROOMS, PARTLY FURNISHED, $60; 1226 S. Alvarado. McGARRY, 11263, Main 2388.

TO LET OR LEASE— Stores, Offices and Garages.

TO LET—STOREROOM IN TRINITY BUILDING, 841 S. Grand ave. 18x80. Rent very reasonable. LOS ANGELES INVESTMENT CO., Owners. 60127. 200 Investment Bldg. Main 5047.

TO LET—NEW STOREROOMS ON HOLLYWOOD blvd. near Vermont. Will make attractive rate until business is established. M. O. Rutherford, with TAFT REALTY CO. 3751 Hollywood blvd. Holly 5066—59045.

TO LET—REASONABLE TO RESPONSIBLE PARTY fully equipped office; genuine mahogany; best location in city. Phone Pico 444. Address O, box 552, TIMES SPRING ST. BRANCH.

TO LET—PRIVATE OFFICE, $20 PER MONTH; would include use of both phones; stenographer and reception-room. JOE TOPLITZKY, 630 H. W. Hellman Bldg.

FOR SALE—STOCK AND FIXTURES OF A light grocery and smoked meat stand in the Sanitary Public Market. Apply 217 DOUGLAS BLDG.

TO LET—SAMPLE ROOM AND OFFICE SPACE, ground floor. 210 E. 9TH ST. Preston Hotel Bldg.

TO LET—OFFICE DESK ROOM FOR SMALL desk with phones and girl to take messages, cheap. Call 620 I. N. VAN NUYS BLDG.

TO LET—DESK OR SPACE REASONABLE, MONey to loan very reasonable. 605 CONSOLIDATED BLDG.

TO LET—PART OF THOROUGHLY FURNISHED and very pleasant front office near elevator in Union Oil Bldg. Fourth floor. Call at 405. 15262.

TO LET—ROLL-TOP DESK, $5; FURNISHED OFfice, $12.50. 520 CHAMBER COMMERCE BLDG. Broadway 728.

TO LET—OFFICE SUITE, 612 STORY BLDG., new mahogany furniture, $65 month. Phone PICO 2689.

TO LET — OFFICE, SHOW SPACE AND STOCK room. 1248-48 S. FLOWER.

TO LET—20x50 STORE, $15; NEAR 839 S. Spring. McGARRY, Main 2388, 11263.

TO LET— Farming Lands.

TO LET—AM STARTING A DEMONSTRATION farm and want eight good farmers with equipment to take 40 acres each at $42 per acre, with water, $4.20 per acre first payment. Balance $3 per acre yearly until paid. Land worth $200 per acre. See ELLISON, 405 Gould Bldg.

TO LET—FOR LEASE—SAN FERNANDO VALLEY, 80, 120 or 150 acres fine bean, tomato and potato land at Zelzah. Nothing finer in the valley. Owens River water, at cheap rate. See HAGEMAN, 302 Central Bldg., 6th and Main. F5100; Main 7458. Forenoons only.

TO LET—FOR LEASE—SAN FERNANDO VALley, 90 acres, with Owens River water, for beans, potatoes, tomatoes, etc., corn, etc. Price only $11 per acre. See HAGEMAN, 302 Central Bldg., 6th and Main. Call forenoons only.

TO LET—BEST BEET LAND FREE, MILE COMpton, 35 acres, part overgrown willows, all free, one year for clearing. L. L. VOGEL, 519 S. Main st. F2409.

TO LET— Poultry Ranches.

TO LET—SMALL CHICKEN RANCH, CLOSE TO L. A.; cheap rent, a large amount of stock and equipment for sale. Address E, box 159, TIMES OFFICE.

TO LET— Beach Property.

TO LET—SANTA MONICA, 11-ROOM RESIDENCE, furnished. Overlooks Linda Vista Park and the ocean. $75 per month. This is a fine home and a snap. Phone F1927, Bdwy. 4450. N. E. ROGERS, 265 I. W. Hellman Bldg.

WAREHOUSES—FIREPROOF—

PRIVATE LOCKED ROOMS. NATIONAL TRANSFER AND STORAGE CO. MAIN 3131. 952 S. HILL ST. A4050.

TRANSFER AND EXPRESS— Deliveries.

MOVING, $1 ROOM AND UP; STORAGE, 50 CTS. room. SECURITY TRANSFER CO. (Inc.,) 1133 Temple. 60700—Broadway 1477.

FOR SALE— Houses.

FOR SALE— BY OWNER. BOYLE HEIGHTS. REDUCED FROM $4000 TO $3100. TERMS EASY. Excellent modern bungalow of 6 large rooms. Lot 70x165 ft. with garage. Ideal neighborhood; very high ground; convenient to cars, being 212 NORTH SOTO STREET. Lot alone worth more than the price asked. S. M. COOPER, 902 Story Bldg., 6th and Broadway. Telephones: Broadway 379; 10317.

FOR SALE— 410 SOUTH OCCIDENTAL BLVD. OPEN FOR INSPECTION. Beautiful white cement home of 10 rooms, 3 baths, lot 60x130. Brand new, built for a home, all ready to move into. Occidental blvd. is a wide paved street, with a parkway in the center. Must be sold this week. Drive past and see the property any day between 2 and 5, or call MR. KELLS, 10745, Main 8040, and make an appointment to go out and inspect same.

FOR SALE—$1350. MR. WORKINGMAN, WHY do you persist in wasting the contents of your pay envelope on worthless rent receipts when you can buy a nice bungalow, four plastered rooms, bath and toilet, in good clean neighborhood, on lot 50x136, for just $50 cash and on monthly payments that are less than you now pay for rent. Think it over, then come and see me—always open. F. WESTERGARD, 3720 Stephenson ave. Phone Boyle 2192; Home 41752.

FOR SALE—OR EXCHANGE— Way below cost, 10-room strictly modern house, good as new. Located at Sierra Vista, between Los Angeles and Pasadena. Fine community. Good car service. Two blocks from Pasadena car line. JOHN M. M'CABE, 218 Central Bldg. F5617. Main 4572.

FOR SALE—BEAUTIFUL NEW BUNGALOW ON HALF ACRE OF SPLENDID SOIL, LOT 130 FEET WIDE WITH ALL CITY IMPROVEMENTS IN AND PAID FOR. 5C YELLOW CAR LINE. ONLY $2850. EASY TERMS. CHAS. B. HOPPER, 708 S. SPRING ST.

FOR SALE— Beautiful Hollywood house, white plastered. Strictly modern, terraced lawn, sprinkling system. Lot 262x226. This property can be had for very little more than the cost of building the house. Overlooks all Hollywood. JOHN M. M'CABE, 218 Central Bldg. F5617. Main 4572.

FOR SALE— 1129 N. HELIOTROPE DRIVE. A handsome substantial home of six rooms, large garage, terrace, pergola, fence, etc. Hardwood floors throughout. Many unusual conveniences. Highly restricted district. JOHN R. AVERY, owner-builder. Hollywood 5061.

FOR SALE—TO SETTLE AN ESTATE, HOUSE and lot, 877 E. 47th st., Los Angeles, appraised at $2000. House and lot 720 E. 53rd st., Los Angeles. Appraised at $1700. Also house and two lots, Tulare, Cal., appraised at $1200. Bids accepted at 723 WASHINGTON BLDG., or at 728 E. 53rd st.

FOR SALE— 3735 HARVARD BLVD. Have equity of $1800. Will sell for $1200. Very easy terms. Five rooms, garage, excellent condition. JOHN R. AVERY, owner-builder, Hollywood 5061.

FOR SALE— Houses.

FOR SALE — PROPERTY CONSISTING OF FOUR WELL-LOCATED BUNGALOWS IN LOS ANGELES AND TWO SEPARATE LOTS ADJACENT, ALL CLEAR. ALSO SEVERAL EXCEEDINGLY WELL-LOCATED PROPERTIES IN POMONA, CONSISTING OF ONE 6-ROOM HOUSE, ON DESIRABLE CORNER W. SECOND ST.; ONE 7-ROOM HOUSE, CORNER PASADENA AND GIBBS; EIGHT SPLENDIDLY LOCATED LOTS ON RANDOLPH ST., PENNSYLVANIA TRACT; TWENTY-EIGHT OTHER LOTS, COVERED WITH ORANGE GROVE, FINE LOCATION. THESE PROPERTIES ARE OWNED BY BOSTON PEOPLE, DESIROUS OF SELLING SAME SEPARATELY OR AS A WHOLE. REASONS FOR SALE CAN BE EXPLAINED; MUST BE DISPOSED OF WITHIN NEXT FEW DAYS. FAVORABLE TERMS CAN BE ARRANGED. THE UNDERSIGNED REPRESENTATIVE OF THE OWNERS CAN BE SEEN AT HOTEL ANGELUS, LOS ANGELES, ALL THIS WEEK. CAN BE REACHED BY MAIL OR TELEPHONE. WILL MAKE APPOINTMENT AT ANY TIME. WILLIAM H. THAYER, HOTEL ANGELUS, LOS ANGELES, CAL. MAIN 8800, 10041.

TO LET— HOUSES—HOUSES. FURNISHED—FLATS—UNFURNISHED BUNGALOWS. AT YOUR SERVICE WITHOUT CHARGE. TWENTY YEARS' EXPERIENCE. CENTRAL GROUND FLOOR LOCATION. PRINTED RENTAL BULLETINS. RELIABLE AND COURTEOUS INFORMATION. EXPERIENCED EMPLOYEES. COME DIRECT TO A RENTAL FIRM. SECURE JUST WHAT YOU WANT WITH LEAST TROUBLE AND DELAY. WRIGHT-CALLENDER-ANDREWS CO., 403 S. Hill st. Wright and Callender Bldg. OUR HOLLYWOOD OFFICE HANDLES HOLLYWOOD PROPERTY EXCLUSIVELY. 6401 Hollywood Blvd. Telephone 57355.

FOR SALE— The prettiest, most complete colonial bungalow in all Los Angeles for the money. ONLY $6650. This beautiful home is finished in white enamel, old ivory and mahogany throughout. It contains hardwood floors throughout. It contains almost every known convenient feature; beautiful living and dining-rooms, red cozy breakfast-room, two bedrooms, separated by cabinet bathroom; big lot, fenced; garage, 12x18, with cement strips to street; situated in highly restricted residence district in southwest; price only $6650; terms 10 per cent. cash and 1 per cent. a month; will include interest, taxes and insurance. Sales Department. Open Evenings Till Nine. LOS ANGELES INVESTMENT COMPANY, 200 Investment Bldg. 60127. Broadway at Eighth. Main 5047.

FOR SALE— NINE-ROOM SWISS CHALET. GARAGE, FURNACE, AUTOMATIC WATER HEATER. $5000—EASY TERMS—A SACRIFICE. Located on high ground, close to two car lines and in one of the choicest residential districts. All large rooms. Most conveniently arranged—two bedrooms upstairs. Two downstairs. Living-room, dining-room, breakfast-room, den, kitchen, screen porch and two laundry trays. All hardwood floors. Phone W. P. NOLAN, Main 943; F6015. 433 S. HILL ST.

FOR SALE— $1200 EQUITY SACRIFICED FOR $600. Six rooms (including dainty breakfast nook,) practically new and modern bungalow with many expensive and exclusive features such as automatic water heater, electric baking ovens, woodstone sink, double laundry trays, concealed combination safe, 7-8 inch oak floors in all rooms, pedestal lavatory, solid base bath tub; lawn in, sewer, large lot, garage, cement drive; southwest Manual Arts high school, Grand ave. car line. Pay $200 cash and assume balance of $2900, payable $25 monthly. Call ELMER E. BARNES to be shown. Main 1373; 60195; (evenings 26887; South 4984-J.)

FOR SALE—$2900—SMALL PAYMENT DOWN— Balance $30 per Month. Including interest, taxes and insurance. 5-room modern bungalow, best residence district in southwest; the very best materials, such as hardwood floors, buffet, white enamel cabinet kitchen, screen porch with laundry tray, modern bath, also white enamel, 2 dandy bedrooms, linen closet, plenty of windows which make some light and cheerful, large porch across front; lot all fenced, on beautiful palm-lined street; lawn in. See this and you will buy it. This home is $1000 under value. GEO. I. HUGHES, 60127. 200 Investment Bldg. Main 5047.

FOR SALE— $2900. Dandy 5-room bungalow, strictly modern, bookcases, buffet, hardwood floors, brick mantel, fireplace, nice electric fixtures, lawn, large lot, close in; ½ block yellow car and paved principal boulevard; price reduced from $3800 to $2900 for immediate sale on easy terms; owner will sacrifice your gain; phone me if you want to pick up a snap quick. ELMER E. BARNES, 1015 Marsh-Strong Bldg. 60195, Main 1373. (Evenings, South 4984J, 26887.)

FOR SALE— BARGAIN! BARGAIN! My 8-room modern residence with garage, on corner lot 60x125. Large living-room, 3 porches, sun room, large tile bath, dressing-room with lavatory and toilet. Basement with furnace, automatic water heater, etc., $6200 net. Call 74458; 20477 or SOUTH 492.

FOR SALE— SACRIFICE, $3000. Choice Six-room Bungalow. Two blocks from new Normal School. Only two blocks from car line. Located on New Hampshire, which is a beautiful paved street, close to Melrose, flowers, shrubbery, etc., fine surroundings. F2202. Main 2292. E. J. LA FON, 806 Van Nuys.

FOR SALE—NOW ONLY $3200. Hollywood. Charming 2-story white swiss chalet, having 8 fine rooms, built for owner, in best order and a real home; garage and chicken corral; large lot, 52x170, and wonderful garden; 15 fruit bearing trees; vegetables, flowers, etc. Convenient location and excellent value. Call ARTHUR F. GAULT, Los Angeles Investment Company, second floor Investment Bldg. Broadway at Eighth. 60127. Main 5047.

FOR SALE—HIGH GROUND—LINCOLN HEIGHTS. Beautiful city residence, one block from North Broadway. Close in, near grammar and Lincoln High School. Modern 7-room house and large lot. Ideal home, healthy, high grounds, quiet, refined neighborhood. Am going away; will sacrifice for $3750. Easy terms. OWNER, phone 31070.

FOR SALE—OR EXCHANGE—SEVEN-ROOM BUNgalow, modern. 4830 CIMARRON. Vt. 1079.

FOR SALE—BIGGEST WILSHIRE BARGAIN, 9-room residence, thoroughly modern, large lot, paved street, very best location, at a sacrifice price that will sell it this week. Furnished or unfurnished. Terms if desired. Call and make offer. 2020 INGRAHAM ST., near St. Andrews and Western.

FOR SALE—WEST WASHINGTON, LA SALLE, $4500 cash; worth $6500. Owner leaving city. Beautiful 6-room bungalow and glass sleeping porch. Also bungalow, for servant. Walnut, orange, fig, lemon trees. SCHRADER, 207 Grant Bldg. 19022.

FOR SALE—WANT 1917 FORD WORTH $400 OR more and $1300, (cash or terms) for nice 5-room bungalow on East 23rd st. Lot 40x180, fronting two streets. Property clear, worth $2500. Address O, box 510, TIMES SPRING ST. BRANCH.

FOR SALE—5-ROOM BUNGALOW, 217 E. 64TH st., open fireplace, hardwood floors, all rooms piped for gas, linoleum in kitchen and bathroom, fruit trees, $300 down, $20 per month. Price $2200. Lot 40x135. Owner, 709 W. 97TH ST. W. Teitz.

FOR SALE—LARGE 8-ROOM BUNGALOW, FACES east on boulevard, 20 minutes from business section, high ground, open country; beautiful distant views; large lot, nicely improved; an elegant home in an ideal setting. BENSINGER, 55742.

FOR SALE—1047 WEST 68TH ST., 5-R. MODERN cor. lot. Paid L. A. Invt. Co. $2900, 18 mos. ago. Will sell for $2900, $500 cash and $25 per mo., including int. Big snap. HIGGINS, F1040, Main 8771.

FOR SALE—NEW 6-ROOM BUNGALOW, HARDwood floors, thoroughly modern, never occupied; worth $4500; want $2950. Payments like rent; must sell. 5130 S. ST. ANDREWS, then phone. F1888.

FOR SALE—TWO GENUINE BARGAINS, 5 AND 6-room modern bungalows, newly finished, inside and out; just like new; on paved street; location the best; near car and schools; Nos. 1312 1316 W. 52nd st. Price $2700 and $2900 net. ... for further information VERMONT 3253.

FOR SALE—6-ROOM BUNGALOW, $3000, NO trade. 1241 W. 37th Drive; homey, sunny, bright, cleanest house in town, near 3 car lines. Park, schools. OWNER, 73806.

FOR SALE—BEAUTIFULLY FURNISHED HOLLYwood home, $22,500. Rented for $175 per month. Want Wilshire house to $6000. C. N. BRUNDAGE, Huntley Apts.

FOR SALE—FINE VERMONT SQUARE MODERN 7-room bungalow, garage, fine lawn and flowers; nice home at a small price, any terms to suit buyer, a snap for a few days. Call VERMONT 4369.

FOR SALE—AT A SACRIFICE, 272 E. 42D. Modern, 6 rooms and large sleeping porch in pink of condition. $2000. ½ block of Maple, South Park and Vernon car lines. Phone SOUTH 2877W or SOUTH 4685J.

FOR SALE—SACRIFICE, $2850, WORTH $3250. Strictly modern bungalow, 6 rooms with bath, fine fruit, lawn and flowers, at 5429 4TH AVE. Phone 78584.

FOR SALE — DOUBLE CORNER COTTAGE, 4 rooms and bath each; high location; close in. Boylston and Mignonette sts. A6854. $2000.

FOR SALE—BEAUTIFUL HOME, ALTADENA, worth $12,000; will sell for $5500; only need $1000 cash. A wonderful bargain. Must sell. E. D. YOST, Orange, Cal.

FOR SALE— Houses.

FOR SALE—OR EXCHANGE—9-ROOM MODERN house and 2 lots, 6850 S. Figueroa, garage, trees, shrubbery. Also beautiful 9-room house, 1644 Gramercy Place. Call OWNER, 20051, West 307.

FOR SALE—JUST A LITTLE CASH. Need of money compels me to sacrifice my 4-room house and 50x190-foot lot in Rose Hill for only $775. See HENRY STARK, 416 Aliso st., City.

FOR SALE—$25 DOWN, $17.50 MONTHLY, INcluding interest; 5-room brand new, strictly modern bungalow; oak floors; every built-in feature; near Moneta ave.; only one more left. $2450. OWNER, 419 Security Bldg. A1620.

FOR SALE—BIG SNAP FOR CASH OR CAN ASsume $1000, (balance due loan company,) and pay $600 cash for 7 rooms and bath, large lot, E. 4th st. 317 FAY BLDG. 62113.

FOR SALE—6-ROOM BUNGALOW, 2923 S. HOOVER. $20 down, $15 month. W. L. ARMANTAGE, 3215 S. Hoover. West 4796.

FOR SALE—BEAUTIFUL 7-ROOM BUNGALOW, furnished or unfurnished, must be seen to appreciate, best buy in southwest. 1466 W. 45TH.

FOR SALE—5, 6-ROOM BUNGALOWS, RAMPART st. and Sunset Blvd. Easy terms. F1294, East 87. A. C. BOLLINGER.

FOR SALE—6-ROOM MODERN BUNGALOW, Wilshire-Westlake, $1000, under value. OWNER, PICO 824.

FOR SALE—A BARGAIN. SEVEN-ROOM BUNgalow in Angeles Mesa, $3800 cash. Address WM. H. HARLAND, 6184 Prairie ave., Chicago.

FOR SALE—SEVEN-ROOM BUNGALOW, $3250; equity $1100; furnished $1400. 72967. 1340 SIXTH AVE.

FOR SALE — FURNISHED 9-ROOM MODERN home. West Adams Heights, at a sacrifice. Phone OWNER, 71011.

FOR SALE — OR EXCHANGE—HOLLYWOOD home, $35,000; none better. PHONE 577197.

HOLLYWOOD—

FOR SALE— $7000. HOLLYWOOD. Will sell at a great sacrifice, beautiful unrestricted corner, 150x175 feet on 100-foot street. One short block north of Hollywood blvd. Considering the high class of improvements surrounding this property, it makes it the most ideal corner in Hollywood for a bungalow court or apartment-house site. This property would be cheap at $12,000. Apply M. J. NOLAN, 228 W. Second st.

FOR SALE—MODERN 6-ROOM BUNGALOW AND garage, 7701 Santa Monica blvd., corner lot, 40x125 to alley; sacrifice price for quick sale, $2800; reasonable terms arranged. Key at our office. J. F. ACKERSON & CO., 5510 Hollywood blvd. 59019. Holly 560.

FOR SALE— $2500. HOLLYWOOD. For sale at a bargain, two unrestricted east front lots, 50x130 each. Located one-half block from Hollywood Blvd., and a little west of Vermont ave. Street work, sewer, etc., all in and paid for. An ideal site for bungalow court. Apply M. J. NOLAN, 228 W. Second st.

FOR SALE—HOLLYWOOD FOOTHILL RESIdence of fourteen rooms and over two acres, highly improved, one of the finest in Hollywood and no better bargain offered. Would take smaller residence up to $10,000 as part pay. Write or telephone ALFRED H. RUSH, Hollywood.

TO LET—2 UPPER SUNNY 4-ROOM FLATS, UNfurnished, very latest model mahogany finish and tile bath, located on Hollywood Blvd. near Western ave. Owner at 5627 HOLLYWOOD BLVD. Phone 59080.

FOR SALE—EIGHT-ROOM HOUSE NORTH OF boulevard. Mahogany finish, four bedrooms, east front lot, 50x190, with variety of fruit; garage. Price $5500. SALES & DAVIS, 5332 Hollywood Blvd. 597453.

FOR SALE—FOR HOLLYWOOD REALTY GO TO C. E. WELDEN CO., 6751 Hollywood Blvd. 57107—Holly 1788. ... Reliable.

CONTRACTORS— And Builders.

TAYLOR BROTHERS OF LOS ANGELES. General Contractors. Stores, Apartments, Flats and Bungalows. City or country, contract or percentage basis. Special attention to alterations; estimates given; prompt, efficient service, satisfaction guaranteed. 304 BLACK BLDG. Broadway 35. A5516.

BUILDERS—ATTENTION—TAKE ADVANTAGE OF our wallpaper clearance sale, hundreds of patterns at cost and less. Must make room for spring stock. NEW HOLLYWOOD DECORATING CO., 6421 Hollywood blvd. Holly 2172. 579762.

IF YOU HAVE LOT, WILL FURNISH MONEY and build for you; terms arranged. GEO. TAYLOR, 2818 Hubbard ave.

A. KAULBECK, BLDR. & CONTRACTOR, FINANCing, estimates free. 305 Cit. Nat. Bk. Bz. A3548.

FOR SALE— City Lots and Lands.

FOR SALE— You will be agreeably surprised. Prettiest view in Los Angeles. Owner 28 lots Angeles Mesa. $800 to $900, four corners. 2 dandy lots on 54th ave. Big corner on 8th ave. Elegant lot on 11th ave. Best corner Mesa Drive and 52nd st., 75x150, 10 days sale, terms to suit. I am mining, no time for real estate. Guarantee money back in one year. Owner, 330 CITIZENS BANK BLDG.

FOR SALE— $2000 BUYS LOT WORTH $4000. This lot is located on Van Ness ave. little south of Pico st., 60x150. Owner must make this big sacrifice to raise a little money at once. CALL 72581.

FOR SALE—SOUTHEAST CORNER GRAMERCY and 35th st., 45 by 150 to alley, one block from West Jefferson, former price $1500, sacrifice at $700 cash, $50 commission. Sewer, street assessments and current taxes paid. Write owner immediately. BOX 462, Monrovia.

FOR SALE— $2000 BUYS LOT WORTH $3500. This lot is located on Fifth ave., little south of Pico st. East front, 50x150. Owner must make this big sacrifice to raise a little money at once. CALL 72581.

FOR SALE—LOT 50x200, EAST FRONT, WATER, gas, electricity, phones, walks, curbs, 5c yellow car; grammar and high schools; perfect loam soil, $725; $50 cash, $10 month; can arrange for you to build on easy terms. MR. WAMACK, 407 P. E. Bldg. F5763. Show you in auto.

FOR SALE—$650, FOR A $1000 LOT ON VINEyard ave., high ground, just south of Washington blvd., 50x128, must have quick cash that's why the sacrifice. SCHWARZ, F6162.

FOR SALE— $650. WESTLAKE DISTRICT. CLOSE IN. $650. A PICK UP. Well located bungalow lot. A4753; MAIN 2676.

FOR SALE — OPPOSITE HOLLYWOOD CASTLES, mansion sites. Franklin and Argyle. 57097.

FOR SALE— Business Property.

FOR SALE—A GOOD BUSINESS, STATIONERY store. Address F, box 249, TIMES OFFICE.

FOR SALE— Real Estate, Miscellaneous.

FOR SALE— To close an estate. 3-story brick hotel—85 rooms. Leased. Near center of city. 2-story concrete building. Sale above—2 stores on first floor. Leased. Northwest part of city. 250 ft. vacant property. Fine for bungalow property. Northwest part of city. 1 lot in Garvanza district. 10 acres of land near Hanford. Will sell at big discount. Liberty Bonds taken at par. Address Owner, C. box 181, TIMES OFFICE.

INCOME PROPERTY— For Sale, Exchange, Wanted.

FOR SALE—BRAND NEW ELEGANT FOUR-FLAT building, high, sightly corner, near Ninth and Catalina (South Wilshire;) leased; income $1500 yearly; mortgage $6500, 3 years, 7 per cent. Must raise cash. Will sacrifice for $12,000; will pay $20 per cent. on the $5500 investment required. Owner, 915½ S. NEW HAMPSHIRE. 557090, 11928.

FOR EXCHANGE—INCOME, CLOSE-IN PROPerty, San Diego; price $9000; want L. A. residence up to $6500; might consider two smaller ones to full value; San Diego is a live one. O. M. NEWBY, with GEO. A. CORTELYOU, 534 Bradbury Bldg. A1502, Main 1502.

FOR EXCHANGE—HAVE FLAT, $15,500, WANT Good California acreage. Apartment-house, good location, $15,000, for northern or eastern. Owners submit at once. GLCOTT REALTY CO., 404 Grant Bldg. F2507.

FOR EXCHANGE—CLEAR LOT, 60x135, FOR your equity in 4-flat building in good location and assume, west of Main, north of Vernon. Call 79421, after 6 p.m. or Sunday.

FOR SALE— Suburban Property.

FOR SALE—ONE-HALF ACRE, 12 FULL-BEARing walnut trees; new plastered house, large living-room, built-in features, dressing-room, bath, kitchen, thoroughly modern; chicken yard, shed; thirty minutes from town. Price $2600; easy terms. Box 373, R.R. No. 2, SAN GABRIEL.

FOR SALE—OR EXCHANGE—5 ACRES OF IRrigated land at Van Nuys. Price $450 per acre. Will accept clear city lot, value up to $1000 as part payment, balance arranged to suit. Address O, box 508, TIMES SPRING ST. BRANCH.

FOR SALE—FINE MODERN 10-ROOM HOUSE, all kinds of fruit trees. Ornamental shrubs, plants and roses; 1 1-4 acres of ground, San Marino Court, Huntington Drive, opposite the main entrance to H. E. Huntington's estate. G. A. KANE, San Gabriel, Cal. Phone Alhambra 612-W.

FOR SALE—CLOSING OUT SOME CHOICE LOTS in the southwest at bargain prices, from $400 up; terms $10 down, $10 a month. INGLEWOOD REALTY CO., N. Market st., Inglewood. Phone 4 or 130.

FOR SALE—20 ACRES, PUMPING PLANT, $250 per acre. Also 30 acres, flowing well, buildings, $300 per acre. Also 10 acres highly improved, $6000. DELAVAN, 627 Bryson Bldg. 12236.

FOR SALE— Suburban Property.

FOR SALE—PUT IN YOUR IDLE CITY LOT AS part payment on the finest garden lands in California. 5, 10, 20, 40-acre tracts, all with water, under cultivation, in beans, cabbage, chili, tomatoes, etc. You can make from $200 to $500 net, per acre, and render a great service to your country. Prices $600 to $900 per acre, easy terms. Will take vacant lots in part payment. Apply to F. A. STANTON or E. W. Kelly, 605 Title Insurance Bldg., or F. A. STANTON, Seal Beach.

FOR SALE— HALF ACRE AND NEW HOUSE IN BEAUTIFUL DISTRICT—ONLY $1800. Here is your opportunity to get away from the crowded city district, to get where you can save living expenses and make money on your own little "piece o' land." Fine car service. Let me tell you about this before it is gone. Phone or see EMIL FIRTH, 348 S. Broadway. 60167. Main 2543.

FOR SALE— ACRE AT WONDERFUL BARGAIN. Actual size of property 132 ft. by 300 ft. Property includes small house, large substantial rabbitry and poultry house. Good location, close in. You can make good money on this rich land. Price only $1300. Terms to suit. I'll show you by auto. EMIL FIRTH, 348 S. Broadway. 60167. Main 2543. Branch office, 129 E. Ocean avenue, Long Beach.

FOR SALE— DANDY HALF-ACRE FOR $295. $25 CASH, BALANCE EASY. 35 MINUTES OUT. Located in the splendid southwest section, near red and yellow cars; many, many advantages at this location too numerous to mention. Call for fullest information and appointment to see the property. Call early. GUY M. RUSH CO., 901 Story Bldg. Bdwy. 24. 60055.

FOR SALE—NEAT TWO-ACRE PLACE, CLOSE TO Monrovia car line and Huntington blvd., modern six-room bungalow, garage, family orchard, gas, electricity. Excellent neighborhood, good schools, etc. If you are in the market for small place, here's your opportunity. A5519. D. D. COUGHRAN, Main 672. 715 Van Nuys bldg.

FOR SALE—BIG SACRIFICE, THREE-ROOM house and big lot in beautiful Monrovia for $600 cash. Surrounded by orange groves, level, rich soil, nearly quarter acre, (50x188.) House has concrete foundation, chimney, porcelain toilet and lavatory, city water, plenty of windows, folding wall bed. Sewer connection alone cost $100. O. N. BRYANT, next drug store, right at Pacific Electric Depot, Monrovia.

FOR SALE— 5 ACRES IN CHOICE DISTRICT. Most beautiful locality in Southern California. Fine sandy soil, ideal for chicken raising; protected district, free from frost and winter; worth easily $800 to $900 an acre; now only $650 per acre. Easy terms. EMIL FIRTH, 348 S. Broadway. 60167. Main 2543. Branch office 129 E. Ocean ave., Long Beach.

FOR SALE—ACRE AND HALF, IMPROVED. Near Whittier car line. One acre 5-year-old oranges, half acre all kinds deciduous fruits in bearing. All fine trees. Six-room house, outbuildings, etc. Abundance cheap water. Finest land. Price $2500. Terms. FRED G. SMITH, Bdwy. 1722. 816 Washington Bldg. 60462.

FOR SALE—ONE ACRE FINE SOIL WITH FOUR-room house, $1200, on easy payments; also five house on acre of ground for $2500; this is a snap; another big bargain in business property paying 10 per cent. INGLEWOOD REALTY Co., 130 N. Market st., Inglewood. Phone 4 or 130.

FOR SALE—OR EXCHANGE—BY WIDOW OWNer, 3 acres, on Pine boulevard, near Redondo. Choice building site, has small bungalows, family orchard, good water, must have income property. Easy terms. Investigate. BOX 146, Venice, Cal.

FOR SALE—5-ACRE IMPROVED RANCH IN Arcadia, on paved highway, gas, water, electricity. Splendid for rabbits or chickens. $5000. THOMPSON & EDWARDS, 405 Fay Bldg. F3750.

FOR SALE—QUARTER ACRE LOT IN THE southwest for $25 cash, balance monthly. INGLEWOOD REALTY, 130 N. Market st., Inglewood. Phone 4 or 130.

FOR SALE—ALMOST AN ACRE, SOUTHWEST, close in, good house, chicken house, etc. Near 5c car. $2100, terms. 418 HIBERNIAN BLDG. 15751 or Pico 778.

FOR SALE—6 ACRES ON FLORENCE AVE., LESS than 6½ miles from Sixth and Main sts. $1000 per acre is ½ price; terms. 407 PACIFIC ELECTRIC BLDG. F5763.

Alhambra.

FOR SALE—BY OWNER— 5-room house, large lot, N. Marguerita ave., cost $2800; price for quick sale $1600, half cash. WILL S. PRESTON, 330 O. T. Johnson Bldg. Pico 669.

TO LET—$20. GOOD SIX-ROOM HOUSE, 1702 Vine st. Owner, L. A. PHONE 64103.

Monte Vista.

FOR SALE—ORCHARD GARDEN, MOUNTAIN villa ranch. State highway. Sunland; high, sightly, healthful, frostless, only $2500. Owner, 327 BIXEL. 53400.

Gardena.

FOR SALE—BY OWNER, ALMOST NEW 7-ROOM furnished bungalow, 2¼ acres fruit, berries, alfalfa, garage, $1250 cash and $30 month. Large 8-room bungalow, orchard about 1¼ acres, corner, $2950, $50 cash and $20 month. R. L. SMART, Phone Gardena 72. Gardena.

Inglewood.

FOR SALE—THREE $10 BUSINESS LOTS AT A sacrifice price $2500, on easy terms; owner has been offered twice this amount, but must sell now. INGLEWOOD REALTY CO., 130 N. Market st., Inglewood. Phone 4 or 130.

San Fernando.

FOR SALE—NEED OF MONEY COMPELS ME TO sacrifice 10 acres, fine soil, located directly on Owens River steel pipe line, for only $250 per acre; easily worth $350 per acre; only $800 required. Don't bother me unless you mean business. No agents. Address L, box 513, TIMES SPRING ST. BRANCH.

FOR SALE—SACRIFICE BARGAIN, SIXTY ACRES, aqueduct water. Twenty-five acres orchard, $15,000. Terms. Have choice tracts. Two acres upward. On same, consider portion exchange. FRANK L. FRARY, 517 Union Oil Bldg. 62306; Main 2632.

FOR SALE—ONLY $230 TO $235 PER ACRE, 20, 35 or 40 acre level land near Lankershim; aqueduct water. Owner, 622 GROSSE BLDG. 62880.

FOR SALE—GOOD LEVEL LAND, UNDER CULtivation and irrigation, $300 per acre, and up; nothing better in valley; it will pay you to investigate this. Owner, 433 S. HILL ST.

FOR SALE—$85 PER ACRE, 120 ACRES GARden, fruit and alfalfa land, near Burbank and Lankershim, with aqueduct city water. See owner. 712 H. W. HELLMAN BLDG. Phone A1300.

FOR SALE—GOOD LEVEL LAND, UNDER CULtivation and irrigation, $300 per acre, and up; nothing better in valley; it will pay you to investigate this. Owner, 433 S. HILL ST.

FOR SALE OR EXCHANGE— Harbor Property.

San Pedro.

FOR EXCHANGE— Close in on Fourth st., San Pedro, six-room house, lot 50x150, $4500, clear. Lot in El Segundo, $600, clear, and 9-room house, West Adams section, high ground, $7500; mortgage $3000. Want flats or store and flats. J. C. FLOYD, A1844. 315 Mason Opera-house. Main 1948.

Wilmington.

FOR SALE—SPECIAL BARGAIN, LOTS, $300-$375, large lists. J. W. WEIGHTMAN, 510 Union Oil Bldg. 11269.

FOR SALE— Country Property.

FOR SALE—I AM AUTHORIZED TO SELL A beautifully situated ranch, 3400 acres at $30 acre. Terms one-half cash. Splendid buildings and implements included. Cost $25,000. No better bean land is selling $300 acre. Appraisers loan valuation $250,000. Rich, loamy, adobe soil. Will stand full investigation. Free domestic water. G. L. WILSON, 206 Owl Bldg., San Diego, Cal.

FOR SALE—STOCK RANCH IN MENDOCINO county, 6000 acres, near R.R. Good range all year around. Plenty water. 300 acres hay land. Well fenced and divided. Complete equipment of houses, barns and outbuildings. Price $8 per acre direct to owner. There is always grass in Mendocino county. Address WILL VAN DYKE, Ukiah, Cal.

FOR SALE— 20 ACRES NEAR FRESNO, $125 PER ACRE. Located only 15 miles south of Fresno. Ditch water from Kings River, 75c per acre per year. Price $2500, property clear. For further information see EMIL FIRTH, 348 S. Broadway. 60167; Main 2543. Branch office 129 E. Ocean ave., Long Beach.

FOR SALE—TEN ACRES, UNIMPROVED, PORTerville limits, $2500. Also 10 acr. no irrigation, $2000. Also 160 acres alfalfa and 80 just being seeded at Westmoreland, Imperial Valley. Nothing better anywhere. OWNER, 2839 Ingraham st. Wilshire 2162.

FOR SALE—OR LEASE—160 ACRES OF LAND, 2½ miles northeast of Palmdale, in Shallow Water district, decomposed granite soil, right in the pear and bean section. Will take lot and small house as first payment and terms for balance, or lease and let tenants pay rent first year with improvements. Call 590608, before 9 a.m., or after 5 p.m.

FOR SALE—30 ACRES OF THE BEST FARM land in Orange county, all in cultivation, partly in bearing oranges, 22 shares of water stock included. $18,000, terms. King PACIFIC 251-W, Anaheim, Cal.

FOR SALE—16 1-4 ACRES, 4 ALFALFA, 12 orchard, fine rice field, pumping plant, $250 cash acre. Santa Fe R.R. H. WITT, Modesto, Cal. R.D. Box 173.

FOR SALE—$85 PER ACRE, 120 ACRES GARden, fruit and alfalfa land, near Burbank and Lankershim, with aqueduct city water. See owner. 712 H. W. HELLMAN BLDG. Phone A1300.

FOR SALE — SOUTHERN PACIFIC RAILROAD LANDS in Southern California for alfalfa, fruits and vegetables. Reasonable prices; long time to pay. S. P. LAND DEPT., 829 Story Bldg., Los Angeles.

FOR SALE—WELL LOCATED GARDEN LAND, with water, as low as $250 per acre; worth $500, terms. BLISS or RICE, 422 Security Bldg. A2295.

FOR SALE—40 ACRES NEAR LOS ANGELES, has the best land water conditions fine. Price $3000. West city bungalow. F3761. JIM RIGHT, 710 Bryson Bldg.

FOR SALE—COME WITH ME AND INVESTIGATE Hemet Valley lands. Auto trip out each week. 4035 BRIGHTON AVE. Home 28006.

FOR SALE— Country Property.

FOR SALE — DO NOT FAIL TO VISIT THE Nurs... Land Show at 647 S. Spring st. It is both interesting and instructive. The most remarkable panoramic views of the entire southern country yet produced. You can get a better idea of the different agricultural sections than by taking actual trips through the country. Courteous attendants to give you information. No tickets, no free excursions. 647 S. SPRING ST.

FOR SALE—YOUR CHANCE IS IN CANADA. Rich lands and business opportunities offer you independence. Farm lands, $11 to $30 acre; irrigated lands, $35 to $50; 20 years to pay; $2000 loan in improvements, or ready-made farms; loan of live stock; taxes average under 20 cents an acre; no taxes on improvements; personal property or live stock; good markets, churches, schools, roads, telephones; excellent climate—crops and live stock prove it. Special homeseekers' fare certificates. Write for free booklets. ALLAN CAMERON, General Superintendent Land Branch, Canadian Pacific Ry., 233 Ninth ave., Calgary, Alberta.

FOR SALE— NO PAYMENT FOR TWO YEARS. RICH, LEVEL TEHAMA SILT LOAM, IRRIGATED LAND AT $150 PER ACRE, INCLUDING WATER RIGHT. NO BETTER ALFALFA, FRUIT OR NUT LAND, ONLY 3 MILES FROM RED BLUFF, CITY OF 3500 PEOPLE; ON STATE HIGHWAY. NO PAYMENT FOR TWO YEARS, 8 YEARS TO PAY. WRITE FOR BOOKLET AND SOIL MAP. F. D. BURR CO., 216 MONTGOMERY, SAN FRANCISCO.

FOR SALE— 20-ACRE PRODUCING RANCH. GOOD BUILDINGS. Complete pumping plant, is delivering 100 inches of water, land all leveled, now planted to barley and alfalfa, nice bungalow, right on macadamized main highway. A bargain, will take part cash, balance on straight three years or may take part trade. W. F. KNOX, 724 Title Insurance Bldg.

FOR SALE— 40 acres, $0 if you want that much—in the heart of the San Joaquin, close to transportation, at a real bargain. The deep alluvial soil, ample water, and the rapid development of this district means rapidly increasing values. It is just the place for the man who wants to make a start. Price is low and the terms so easy you cannot fail to make good. In fact, if you are the right man, I will give you ten years to pay out. See me at once. A. F. WITEMAN, owner, 724 Title Insurance Bldg.

FOR SALE — OR EXCHANGE—30 ACRES of good land, small house, fenced, domestic water, 2 miles from boulevard. Call GARVANZA 941.

FOR SALE—AT A BARGAIN, 7½ ACRES AT La Verne (Lordsburg.) Orange land. Close in. A. T. ROGERS, Pomona, Cal. R.F.D. No. 2.

FOR SALE—30 ACRES NEAR SANTA ANA, BARgain for quick sale. BOX 747, San Bernardino.

FOR SALE— $4000 buys 20 acres, 1-year-old peaches, with grain now growing between trees; gravity water; stock goes with land; at San Jacinto near Hemet, Riverside county; worth 50 per cent. if not over 100 per cent. more money; must sacrifice right now; must have 1-3 or ½ cash; will discount 5 per cent. for all cash this week. See MR. McGRATH, 1015 Marsh-Strong Bldg. Main 1373.

Santa Cruz.

FOR SALE—RANCHES, HOMES, ACRES. FREE list. WILSON BROS., Santa Cruz, Cal.

MOUNTAIN-CANYON PROPERTY

FOR SALE—80-ACRE RELINQUISHMENT, small cabin, one-half level, 65 miles from L. A. on R.R. and Mint Canyon highway. Price for quick sale, $350. CALIFORNIA LAND BUREAU, 315 Story Bldg.

IMPERIAL VALLEY—

FOR SALE—BARGAIN, 640 ACRES, SOFT SOIL, northeast of Calipatria. Fully water stocked. 400 acres in alfalfa and barley. Balance unimproved. All improved land fenced, part hog tight. One 5-room ranch house and 6 other houses for ranch help. 250 steers and 50 heifers, 1 to 3 years old, 175 hogs, 25 horses. Tractor and tools for going ranch. 50 tons baled barley hay. 50 tons threshed and rolled milo maize. Price $90,000. Terms. Also 160 acres near Holtville. 60 acres alfalfa. 40 acres barley, leveled. Price $12,000. Terms. OWNER, BOX 4, El Centro, Cal.

FOR SALE—OR EXCHANGE—I HAVE GOOD reasons for selling MUCH BELOW VALUE one of the best properties in the BEST PART of Imperial Valley, consisting of asparagus, table grapes, alfalfa, melon and grain land. This is a REAL BUY for a REAL BUYER. Would consider part exchange if it has VALUE. Buyer write me if interested. Address OWNER, E, box 202, TIMES SPRING ST. BRANCH.

FOR SALE—80-ACRE ALFALFA RANCH IN Imperial Valley, fully water stocked, all in alfalfa, good stand, fenced in 10-acre fields, first-class condition, lots of feed now on the ranch. Can give immediate possession. No incumbrance. Price $14,000. Address FRED BERKOFF, Holtville, Calif.

FOR EXCHANGE—40 ACRES IMPERIAL VALley, bungalow, one or both for apartment, lease and furniture. Address O, box 515, TIMES SPRING ST. BRANCH.

EASTERN-NORTHERN PROP'TY For Sale, Exchange, Wanted.

FOR EXCHANGE—160 ACRES LEVEL PRAIRIE black loam soil, Palmer county, Tex., $25 per acre; want Los Angeles or acreage nearby. Also 140 acres at Kanabec county, Minn., bordering on small lake; $20 per acre; want Southern California. M. O. RUTHERFORD, with TAFT REALTY CO., 3751 Hollywood Blvd. Holly 5066—59045.

FOR EXCHANGE—MICHIGAN IMPROVED FARM, one of best in country, $14,000; want L. A. income, flat or apartment; will assume. Owners submit. GLCOTT REALTY CO., 404 Grant Bldg. F2507.

FOR EXCHANGE—24-ACRE APPLE-CHERRY ORchard, bordering La Grande, Or. Second crop ... $5500. Submit. Address N, box 445, TIMES SPRING ST. BRANCH.

FOR EXCHANGE — WANT APPLE, PEAR OR cherry, Washington, Oregon or Eastern; have good city. Owner, Address TS, box 344, TIMES SPRING ST. BRANCH.

FOR SALE—OR EXCHANGE—WELL IMPROVED 175 1-4 acres, Dinwiddie Co., Va. Write owner, F. DYER, Slayton, Minn.

OIL PROPERTY—

I GUARANTEE TO LOCATE OIL FIELD, ON percentage. Ready to deliver 7 fields to any oil company. I guarantee Nos. 6 and 7, value output, 125,000,000 barrels. J. J. BOATMAN, Compton, California.

ORANGE AND LEMON GROVES— For Sale, Exchange, Wanted.

FOR SALE—BANKRUPT SALE. United States District Court. RIVERSIDE ORANGE GROVE. Ten acres in the heart of the ARLINGTON SECTION of Riverside's choicest groves; trees in magnificent condition; abundance of water through splendid water rights. To liquidate this estate will be sold without reserve to the highest bidder. WONDERFUL OPPORTUNITY FOR SPECULATORS OR INVESTORS. WM. H. MOORE, JR., TRUSTEE, 704 Higgins Bldg. See F. W. Sampsell. 10112. Main 4822.

WANTED—AN ORANGE GROVE FOR CASH, only first-class and a snap considered. JONES, 516 Union Oil Bldg. Main 2086; 11262.

FOR SALE— SOME FOR EXCHANGE. Choicest Orange, Lemon and Walnut Groves in Orange county. Richest county in the world. C. P. BERGER CO., Anaheim, Cal.

POULTRY RANCHES— For Sale, Exchange, Wanted.

FOR SALE—FINE PAYING CHICKEN RANCH, consisting of a large amount of stock and only house; long lease on land, cheap rent. Address E, box 175, TIMES OFFICE.

HOTELS, ROOMING HOUSES— For Sale, Exchange, Lease, Wanted.

WANTED—LEASE AND FURNITURE OF APARTment or hotel, for clear business lots with certificate of title; will give one or more and cash for bargain. See H. SLICK, 301 H. W. Hellman Bldg.

FOR SALE—$1500 PURCHASES CORNER ROOMing-house, 22 rooms; one floor; clearing $150 month. Rent $100. Fine furniture. See BUSINESS INVESTMENT CO., 316½ S. Spring.

FOR SALE—16 ROOMS, NEWLY FURNISHED, running water, business district, clearing $100 month. 5 years' lease, $600 handles. GODEN REALTY, 607 S. Hill, Room 623.

FOR SALE—17 ROOMS, GOOD FURNISHINGS and furniture, always full. Rent $40; money maker. Price $800. See H. Room 24, 119½ S. SPRING ST.

FOR SALE — DANDY 28 WELL-FURNISHED rooms, brick building, ½ block from P. E. depot; rooms all filled every night; big bargain; price $1700. Call BROADWAY 5169.

FOR SALE—AFTER LOOKING AT THE OTHERS see 904 W. Third, the best furnished, best paying 42-room hotel in Los Angeles. $4500. Terms.

FOR SALE—A ROOMING-HOUSE IN SAN PEDRO, 14 rooms, $25; price $750; turning people away. PHONE 20489.

FOR SALE—FURNISHED ROOMING-HOUSE, 20 rooms. Rent $60. 220½ S. MAIN ST. Imperial Hotel.

FOR SALE—ROOMING-HOUSE, 14 ROOMS, GOOD furniture. Apply 645½ S. SPRING.

Classified Liners.

HOTELS, ROOMING HOUSES—
For Sale, Exchange, Lease, Wanted.

FOR SALE—
DOWNTOWN HOTEL.
Furniture and 5 years' lease of close-in 60-room E. P. plan downtown hotel. Rent $250 per month. Price of furniture $3900, one-half cash.

APARTMENT-HOUSE LEASE FURNISHED.
Close in, 65-room apartment-house to lease, completely furnished, for term of years. Rent $6.50 per room per month. 2 months' rent required as bond.
E. W. CASON & COMPANY,
Associated Hotel Brokers,
512 Title Insurance Bldg.

FOR SALE—COME AND SEE IF THIS "Just newspaper talk." Elegant corner brick, 40 rooms, 17 private baths; rent $2.60 room per month, lease. Extra well furnished. Always filled. Price $1800. Get this BARGAIN at the KEYSTONE CO., 610 Grand ave.

WANTED—I WANT PARTNER, GENTLEMAN OR lady, to join me in acquiring the land and building and furnishing of, and operating one of the finest and best-paying apartment hotels in this city. $50,000 to $75,000 required. We can clean up $40,000 in a year. A. box 28, TIMES OFFICE.

FOR SALE—ONLY 2 BLOCKS FROM HEART OF city, 22 single rooms, hot and cold running water in every room, brick building. Rent $3 room per month, lease. Price $1250. Terrific cut in price. Main or shine. GET THIS ONE. KEYSTONE CO., 610 Grand ave.

FOR SALE—A GOOD FIRST-CLASS THIRD class place. All men roomers, corner, 45 single rooms, nicely furnished. RENT ONLY $75 month, lease, ground floor office and large light reading room. Located near to 6th street, clears $40 week. Price $1050. KEYSTONE CO., 610 Grand ave.

FOR SALE—OR TRADE—MODERN FIREPROOF brick hotel building and lots, adjoining new boat under course of construction, located in Taft, California. The best opportunity for a good live hotel man in the State of California. Owner has other interests. BOX 275, TAFT.

FOR LEASE—14 APARTMENTS, BRICK. READY TO BUILD AT WILMINGTON. 40 CARLOADS WORKMEN HAVE NO PLACE FOR LODGING. SEE J. M. CLOSE AT ONCE. 215-16 MERCHANTS TRUST BLDG. F3775.

WANTED—LADY TO BUY HALF INTEREST IN close-in rooming and apartment-house, and take charge on salary. $250 required. Chance for lady to get into good-paying business with small investment. My agents, WITHROW CO., 602 Hibernian Bldg.

FOR SALE—14 ROOMS IN SAN PEDRO, CAL.; the best town for rooming-houses in America; rent only $35 month; price $650; always capacity business; just listed by SHELDON, Exclusive Agent, 216½ S. Spring, Room 2.

APARTMENT HOUSES—
For Sale, Exchange, Lease, Wanted.

FOR SALE—LEASE AND FURNITURE POSITIVELY best profit-paying 120-room cement brick modern apartment-house, walking distance, all outside rooms, mahogany furniture, exceptional good lease, one of the best locations in city, select street, 1 block to two car lines. Old age, invalid. No agents. Address H, box 450, TIMES SPRING ST. BRANCH.

WANTED — MANAGER FOR NEW HIGH-CLASS apt.-house, near Westlake Park; who has $4000 to invest with their services, can offer a very attractive proposition. Inquire MR. RUBEN, 301 Title Guarantee Bldg. A5802.

FOR SALE—BEAUTIFUL OAK AND MAHOGANY furniture and long lease, modern brick, 85-room apartment, 2 blocks from business center, monthly income $1600; waiting list. Price $15,000, some exchange, all cash 3 per cent. off. JACOB KELLER, 347 I. W. Hellman Bldg. 15425.

FOR SALE—OR EXCHANGE—ONE OF THE BEST paying apartment-houses at Venice. 18 apartments, private baths, steam heat, hot water. Will consider citrus, walnuts or good ranch, or what have you? Owner, 26 BREEZE AVE., Apartment 8.

FOR EXCHANGE—
Business Property.

FOR EXCHANGE—GARAGE, NEW BRICK BUILDING, cement floor, etc., clear, $8500, at Riverside, good location for business. Want Los Angeles or farm within 200 miles of St. Joseph, Missouri, will assume. F. J. BOHR, 733 Main st., Riverside, Cal.

FOR EXCHANGE—NEW BRICK GARAGE ON LOT 50x150, on good paved street, close to Western, under five-year lease; price $12,000; want residence up to $8000. O. M. NEWBY, with GEO. A. CORTELYOU, 534 Bradbury Bldg. A1302, Main 1302.

FOR EXCHANGE—A GOOD CORNER ON WEST 11th st., near Figueroa. Go and look at 11th st., see how it is building up. Price $19,000; mortgage $10,000, 7 per cent., due May, 1922. Want Pasadena, South Pasadena or Los Angeles. KOCHER, 307 Grant Bldg.

FOR EXCHANGE—
Houses.

FOR SALE—OR EXCHANGE—BY OWNER—[illegible] 8-room bungalow, large high lot, Westlake sec., beautiful shrubs and very desirable home; 3 bedrooms, 2 baths, cost $12,000; price $10,000, half cash, or will accept well-located 5 or 6-room bungalow, or other clear property or mortgage as part payment, and balance back on mortgage, 3 or 5 years.
WILL S. PRESTON, 329 O. T. Johnson Bldg. Pico 889.

FOR EXCHANGE — HOLLYWOOD, 2-STORY, 2-flat building; 4 large, handsomely finished rooms in each, with all conveniences; hot water heat, hardwood floors, cement porch, lot 50x150, fine property in choice location, $9000; mtge. $3000 can leave as wanted; want improved ranch about equal value, San Fernando Valley or vicinity of Hemet preferred, but submit.
CHAS. F. STOKES CO., 616 Grant Bldg.

FOR EXCHANGE—2-STORY BUILDING CONTAINING 2 stores, with 4 flats above, on Pasadena ave., 2 flats are furnished, bath, toilet, gas and electric lights in each, hardwood floors in six rooms, 2 screen porches, $8000, clear; actual cash value; present income over 10 per cent., with 2 stores vacant; want about 5 acres improved, San Gabriel, Alhambra, Burbank or Arcadia way preferred, but submit.
CHAS. F. STOKES CO., 616 Grant Bldg.

FOR EXCHANGE—CLEAR FIVE-ROOM COTTAGE, South Pasadena. Wants to exchange for six-room bungalow near Normal School or close in southwest. Will assume $1000 to $1500. EXCHANGE DEPT.
ANGELES MESA LAND COMPANY,
433 S. Hill st.

FOR EXCHANGE—
BEAUTIFUL PASADENA HOME FOR L. A.
One of the show places of Pasadena. Ideal location. Practically new. Price $60,000. Owner wants home in Los Angeles, or other property to $40,000.
D. E. THOMPSON,
119 E. Colorado st., Pasadena.

FOR EXCHANGE—
BEAUTIFUL SHOW PLACE OF PASADENA.
Modern in every appointment. Ideal location. Price $60,000. Owner wants home in Los Angeles to $40,000.
D. E. THOMPSON,
119 E. Colorado st., Pasadena.

FOR EXCHANGE—REAL BARGAIN—
My $3800 equity in beautiful $6800 city residence, modern 8-room house and quarter-acre lot; healthy, high grounds, quiet, refined neighborhood; close in; am going away and will sacrifice $1000, and exchange for $2800 clear unimproved country property. OWNER, 329 Higgins Bldg.

FOR EXCHANGE—$30,000, 14-ROOM HOLLYwood home, located on the boulevard, in the high, western section of the city; highly developed grounds, 200x200; accept smaller house or small ranch to half the value. See MR. BRESE, 600 O. T. Johnson Bldg. Bdwy. 2161; A6419.

FOR EXCHANGE—OR SALE—8-ROOM SWISS chalet, 2 baths, large sleeping porch, servants house, garage. Want 5-room bungalow, or lot and cash. Northwest of city. Price $9000, equity $4500. 5100 HOLLYWOOD BLVD. 597128.

FOR SALE — OR PART EXCHANGE — $7000 equity in a well-located $10,000 home in good location in Los Angeles, for Pasadena, Long Beach or Monrovia property. MRS. J. B. CRITTING, 561 Violet ave., Monrovia.

FOR EXCHANGE—MODERN 5-ROOM BUNGALOW. Price $3000. What have you in Fresno county? Improved. GARVANZA 1386.

FOR EXCHANGE—MODERN 6-ROOM BUNGALOW, Huntington Park; want smaller place, Los Angeles. Phone ALLEN CROSSAN, 28469.

FOR EXCHANGE—
Lots.

FOR EXCHANGE—
Clear 5-acre bean ranch at Norwalk.
2 cleared lots at Newport Beach.

Beautiful high corner, Wilshire.
Big corner lot at Redondo.
Corner lot Artesia, near bank.

Will exchange for bungalow southwest.
Owner, G. C., 329 Citizens Bank Bldg.

FOR EXCHANGE—CLEAR LOTS IN SOUTHWEST; want one or more bungalows up to $3500 each; will assume 60 per cent. of value. O. M. NEWBY, with GEO. A. CORTELYOU CO., 534 Bradbury Bldg. A1302, Main 1302.

FOR EXCHANGE—43 LOTS, I OWE $1750; WHAT have you for $3400 equity? 507 S. HILL, Room 317.

FOR EXCHANGE — GOOD RANCH OR CLEAR lots, for your bungalow, if clear will add cash. JOHNSON, 327 S. Hill. Main 2637.

FOR EXCHANGE—
Suburban Property.

FOR EXCHANGE—GLENDALE DISTRICT.
30 or 40 acres, $800 per acre, clear; want San Fernando Valley to $30,000; pay cash difference. 60804.
R. D. TINKLEPAUGH,
Bdwy. 1301. 626 Van Nuys Bldg.

FOR EXCHANGE—SUBURBAN RANCH, 6 ACRES, highly improved, Foothill blvd., Altadena, $16,050. Want Oakland vicinity to $13,600, balance cash or mortgage. Address Box 116, TIMES OFFICE, Pasadena.

FOR EXCHANGE—CLEAR CORNER, TWO ACRES, unimproved, close to high and grammar schools. Inglewood for house and lot, Los Angeles. Address 151 N. DALY ST.

FOR EXCHANGE—
Beach Property.

FOR EXCHANGE—8-ROOM HOUSE, LONG BEACH, 1320 E. 10th st., $1230 incumbrance; what have you for $2800 equity? 507 S. HILL, Rm. 317.

FOR EXCHANGE—
Country Property.

FOR EXCHANGE—30 ACRES IN ORANGE BELT, 7 miles to Riverside, 5 to San Bernardino, 3 to Colton and 2 to Rialto, with sixty shares best and cheapest water. Water alone worth $175 per share. Price $18,000. Will accept in payment $6000, mortgage 6 per cent., due in 3 or 5 years, $3000 cash and second mortgage for $6000 at 6 per cent., due in 3 years or a good clear modern bungalow of $6000. Conservative valuation. This is a snap. For particulars see W. P. FISHBURN, 812 H. W. Hellman Bldg. Phone A3160.

FOR EXCHANGE—480 ACRES NEAR EL TORO, Orange county, fenced and cross-fenced, about 260 acres tillable, balance good pasture, young family orchard, vineyard, house, 5 rooms, screen porch 30 feet long; outside screen sleeping-room; large cow barn with cement floor, horse barn, chicken houses and yards, practically two sets buildings, 1-4 mile apart, $30,000; mtge. $7150; $3000 can be cleared if necessary. Want L. A. income property or alfalfa ranch.
CHAS. F. STOKES CO., 616 Grant Bldg.

FOR EXCHANGE — OWENS RIVER, 40 ACRES, clear and clear L. A. lot, will take old house with some ground to about $4000; will assume small amount. OLCOTT REALTY CO., 404 Grant Bldg. F2907.

FOR EXCHANGE—SAN JOAQUIN ACREAGE AND cash for flat in good location to $10,000; will assume small amount only. OLCOTT REALTY CO., 404 Grant Bldg. F2907.

FOR EXCHANGE—$150 PER ACRE, 80 ACRES best alfalfa, beet or potato land, Southern Idaho. Want beach, or suburb. 317 FAY BLDG. 62115.

FOR EXCHANGE — I BUY, SELL AND EXchange Alberta farm lands. W. J. WILSON, 214 Boston Block, Seattle, Wash.

FOR EXCHANGE—160 ACRES, SAN JOAQUIN RE-linquishment, near R.R. SANGER, 316 Cit. Nat. Bank Bldg. 65085.

FOR EXCHANGE — COME WITH ME AND INvestigate Hemet Valley lands; auto trip out each week. 4085 BRIGHTON AVE. Home 24560.

FOR EXCHANGE—
Real Estate, Miscellaneous.

FOR EXCHANGE—WILL TRADE BEAUTIFUL, almost new 6-room bungalow in Hollywood, 3 blocks from Gardner Junction, 5c fare, with cottage in rear, or double garage, cash price $4000, subject to $1500 mortgage at 7 per cent., for long time, or short, as desired, for a ranch, or few acres of land set to alfalfa within reasonable distance of Los Angeles, prefer within 15 or 20 miles of my home at Baldwin Park. Might add some cash. Address E. KELLER, Baldwin Park P. O., Calif.

FOR SALE—OR EXCHANGE FOR LOS ANGELES or suburbs, 320-acre relinquishment in L. A. county, good soil, 2 miles from R.R. station, 3-room house, good well. See Owner, 2020 E. FIRST ST.

FOR EXCHANGE—REALTY HANDLED EVERYwhere. Dealings solicited with square people. F6331. A. H. BAILEY, 1111 Story Bldg. M. 6331.

FOR EXCHANGE—GO TO BEN WHITE TO BUY, sell or exchange property. 304 BRYSON BLK., Second and Spring sts.

BUSINESS INVESTMENTS—

FOR SALE—THE RIGHT TO MANUFACTURE AND sell a patented article in the U.S. except the Pacific Coast States; a great opportunity to make big money for a moderate investment; the field for the article is practically unlimited. The proposition will stand the most rigid investigation. If interested, arrange for an interview and see the article. Address M, box 331, TIMES SPRING ST. BRANCH.

MAN FROM THE EAST—GET FULL PARTICUlars and photo of sacrifice bargain of a most beautiful, picturesque California home, grounds 25 acres, worth $75,000. Can be bought right now for one-third; chance to clean up $25,000 in 6 months. Exceptional opportunity. No chance for loss. Write FARM & FOREST CO., Watsonville, Cal.

MANUFACTURER WILL GUARANTEE 25 PER cent., earning on $2500 and secure with first mortgage $8000 farm. Address O, box 320, TIMES SPRING ST. BRANCH.

BUSINESS CHANCES—
Of Many Kinds, Unclassified.

WE HAVE A PAPER ROUTE FOR SALE IN Pasadena, that is considered one of the very best small routes anywhere. It positively pays over $100 a month clear. Anyone who knows anything about a paper route, will pay $1200 for this when they have thoroughly investigated this proposition. The owner's ill health is the only reason for selling. RATTRAY, 1003 Title Insurance Bldg.

YOU MAY NOT THINK THAT THE SODA FOUNtains are due for a boom when the saloons close in March, but we know what we are talking about, and two places that we can sell today for a few hundred dollars. Will not be offered at such a price in the next three months. Let us tell you more about them. RATTRAY, 1003 Title Insurance Bldg.

FOR SALE — 4-CHAIR BARBER SHOP; 4 BATHS, good lease, laundry agency and best equipped shop in Imperial Valley. Average business $130 per week 10 months out of year. A moneymaker in a NEW live town. Would consider a good partner. BOX 95, Calipatria, Calif.

GARAGE, WITH REPAIR SHOP, STORAGE pays overhead expenses. Machinery and equipment invoices $2800. Owner has reduced price to $1500. $500 cash, balance terms. Call 208 DELTA BLDG., 426 S. SPRING.

WANTED—MAN WHO OWNS AND DRIVES truck, good hauling contract, permanent work and can make good money, 3-ton trucks. Call at 518 TITLE INS. BLDG., 9 to 10 any day this week. Phone F1967.

FOR SALE—SHOE SHOP, FULLY EQUIPPED, DOing fine business, clearing about $120 per month. Will sell at sacrifice as I am leaving town. $350. Rent $10 month. 107 S. CENTRAL AVE. Eagle Rock City.

FOR SALE—MILLINERY STORE, GOOD LOCAtion, established business, fine spring stock; ready to sell; a good opportunity for you; ill health reason for selling. Address O, box 314, TIMES SPRING ST. BRANCH.

FOR SALE—OR EXCHANGE—MANUFACTURING business, fully equipped, stock on hand, large possibilities, owners cannot attend to it. Two thousand dollars or the equivalent in trade, will handle it. Particulars address XB, box 119, TIMES OFFICE.

FOR SALE—THE OLDEST AND LARGEST cleaning business in Long Beach. Other business demands that I sell by March 1st. Act quick. The best offer takes it. PERSIAN DYE WORKS, 28 Pine ave., Long Beach.

FOR SALE—INTEREST IN THRIVING EMPLOYMENT AGENCY, GOOD OPPORTUNITY TO BECOME CONNECTED WITH LONG ESTABLISHED BUSINESS. ADDRESS O, BOX 250, TIMES OFFICE.

FOR SALE — THE ONE BIG CHANCE IN SAN Pedro, lot 50x135, near heart of business district; with cheap improvements pay big income; only $650 cash. 317 FAY BLDG. 62115.

FOR SALE—WALK INTO A PROFITABLE PAYing business for a few hundred dollars, terms if necessary. This is worthy of your investigation. You are convinced before you put up a dollar. 609 LISSNER BLDG.

FOR/SALE—FORD REPAIR SHOP, DOING FAIR business, $500. Reasonable rent; must be sold at once. B. H. HOLDSWORTH, 1010 W. Slauson ave.

ATTENTION, RESTAURANT MEN. $650 BUYS restaurant which cost $1250 to equip, near Seventh and Hill; best bargain Los Angeles. Owner leaving, must sacrifice. 316½ S. SPRING, Business Investment Co.

SOUTHERN CALIFORNIA MONTHLY MAGAZINE of general circulation, without competition and with unlimited possibilities, can be purchased very reasonably. Real estate considered. JOHN OVER, San Pedro.

COUNTRY WEEKLY FOR SALE AT $4000; OR will lease at $35 per month, with option to purchase, lease payments applying on purchase; owner entering army. GRAPHIC, Oakdale, Cal.

$850 BUYS ½ INTEREST OLD ESTABLISHED business, easily learned. Hustler wanted, good opportunity make big money. Ask us. Room 24, 119½ S. SPRING ST.

AN UNUSUAL OPPORTUNITY TO BUY A GROWing and profitable stationery business with a fine staple stock. Best reasons for selling. An exceptional chance. DE, box 223, TIMES OFFICE.

LADY'S PAYING BUSINESS—RENTING GOWNS, dressmaking and corsets, fine location, clearing $50 weekly. Price $750, terms. BUSINESS INVESTMENT CO., 316½ S. Spring.

LOOK—CIGAR AND NEWSSTAND, LOBBY OF largest downtown hotel, our best bargain for $300. Call 316½ S. SPRING. Business Inv. Co.

$900, POPCORN, PEANUTS AND CANDY STAND, positively clearing $30 weekly profit. Closed night and Sunday. Suitable for man or lady. 208 DELTA BLDG., 426 S. Spring.

AUTOMOBILE, TAXI AND SIGHTSEEING PRIVIleges of prominent downtown hotel. OCCIDENTAL HOTEL.

WANTED—THOROUGHLY HONEST RELIABLE man in wholesale light manufacturing; $700 buys interest, good position, no agents. 703 DELTA OFFICE BLDG.

FOR SALE—RESTAURANT, $275, NO OPPOSItion in six blocks; 12 stools, 2 tables; steam table, first-class equipment; if taken by 10th March. 1914 SAN PEDRO ST.

FOR SALE — CIGAR STAND, OFFICE BLDG., rent $15; good business, $200. COAST CO., 307 Hibernian Bldg.

DELICATESSEN AND LUNCHROOM NEAR POLY High and St. Vincent School, established 7 years; will sacrifice. Phone SOUTH 1646 or 24564.

RESTAURANT FOR SALE BY OWNER. GOOD place for good restaurant man. Write box 1311, BISBEE, Ariz.

FOR SALE—$7800. MUST SELL GOOD BICYCLE and sporting goods business on account ill health. BOX F, 716 E ST., SAN DIEGO.

FOR SALE—JOB PRINTING BUSINESS, ESTABlished 1906. Sacrifice quick sale on account ill health. PHONE 52508.

POPCORN CONCESSION, LATEST STYLE MAchine and stock. Rent $10. Will sacrifice. Small payment down, balance installments. 310 LONG BEACH PIKE.

FOR SALE — OR EXCHANGE—BEST PAYING shoe business in Los Angeles. Lease runs 2½ years. Willing to take first-class real estate. Address F, box 40, TIMES OFFICE.

FOR SALE—A GROCERY STORE, NICE BUSIness for 2 people. Reason for selling, going on ranch. 528 W. PICO.

FOR SALE — SHOWCASES, SODA FOUNTAIN. Largest stock in the West. WEBER SHOWCASE AND FIXTURE CO., 310-330 S. Los Angeles.

FOR SALE—L. A. TIMES AGENCY AT POMONA. Exchange not desired. A. J. BROWN, 212 S. Garey, Pomona, Cal.

FOR SALE—SMALL GROCERY STORE, GOOD trade, good reason for selling. Call on BUCKER, 635 W. 11th st.

LUNCH ROOM, HALF INTEREST, $125 IF taken today. 407½ E. 5TH ST.

BUSINESS CHANCES—
Of Many Kinds, Unclassified.

FOR SALE—ONLY VARIETY STORE IN THICKly settled community. Stock, estimated $1200, at 75c on dollar; $350 fixtures, $100; or will lump both for $1000. Strictly cash only. Previous owner built business from nothing to $100 monthly profit. Present owner, MacIntyre Building Company, took store in part payment for house, hence exceptional discount. A real opportunity for man or woman; fullest investigation welcomed. Pleasant store, with living-room, $20 month. Clean, well-assorted stock, every dollar's worth saleable; crockery, enamelware, 10c, 15c and 25c articles, stationery, notions, and select department of shelf goods in groceries. Groceries should be discontinued, as more profit and bigger demand for men's furnishings. Have standing offer for groceries and buyer need not take these, but since they could be used as basis for big, cut-price sale without loss and thereby make strong advertising and trade-building feature, owner thought that new buyer would be glad to get them. See representative on premises, R. H. LYMAN, variety store, Glendora.

DO YOU WISH TO ENGAGE IN A PROFITABLE, leading established business? This is an exceptional opportunity, and I will sell right on liberal terms, as I must leave for New York in June. I can arrange to stay with buyer until that time. If you are thinking of buying or entering a business in Los Angeles it will be to your advantage to communicate with me, as this will bear strict investigation; no agents need answer; would consider part interest from reliable gentleman to act in capacity of business manager. Address G, box 288, TIMES OFFICE.

FOR SALE—MY INTEREST IN ONE OF THE largest and oldest hardware corporations in this city. Big fine store located in best retail section. Doing both wholesale and retail business. This stock carries with it a good lucrative position, if purchaser is acceptable to the controlling interests. This proposition will bear quick investigation as present owner must leave the city as soon as possible. It will take at least $7000 to swing. For details, F, box 63, TIMES OFFICE.

TWO HYDRAULIC CHAIR BARBER SHOP, FINE location, fine French mirror, nice cigar stand, with splendid trade, weekly receipts of chairs $32-$35. Besides cigar trade, everything new and up to date. Rent $20. Original cost $600. Sacrifice price! $250. Never such buy in Los Angeles. 814 W. 8TH ST.

PICTURE THEATER IN HIGH-CLASS LOCALITY, thickly populated district, regular solid business, easily managed, as pictures are all booked ahead for you; I will stay and teach purchaser if wishes; this is really a genuine business and I have never had it on the market before; leaving city is only reason; you can't go wrong here; good trade; swell fittings, etc.; about $2000 gets it. Apply 618 FERGUSON BLDG. Phone 4573.

SPLENDID OPPORTUNITY FOR SOME ONE wanting dining-room in fashionable neighborhood; high-class boarding-house; more work than able to handle; consider selling interest or all of dining-room to some capable party who knows how to cater to high-class trade; have good cook, seating room for 36. Open to public. $1000, part down, balance out of profit. 557545.

$3500—THE BEST PROPOSITION IN LOS ANgeles. Old established and well-known thriving automobile business. Fully equipped and up to date. Doing a large increasing business. Invoice more than price asked. Will guarantee this business in every way. We invite a rigid investigation. Everything explained fully. Interview call Room 209 GROSSE BLDG.

GENERAL STOCK OF MERCHANDISE IN SMALL town, 50 miles from Los Angeles; net profits about $6000 yearly; a wonderful opportunity; practically no competition; reason for selling, drafted; delightful climate, near coast; $4000 or $5000 will handle it. Cash, bonds or first mortgage only. See F. N. ALMSTEAD & CO., 505 Baker-Detwiler Bldg.

GROCERY AUCTION, FRIDAY, 10 A.M.
1320 S. LOS ANGELES ST.
Fine lot of groceries and case goods; everybody invited to attend early.
FIXTURES TO BE SOLD, 2 P.M. FRIDAY.
Consisting of plate-glass floor and refrigerating showcases, Toledo scales, etc., excellent outfit. 77279. BROOME, auctioneer. Vermont 4535.

ESTABLISHED BUSINESS, FINEST TOWN AND tourist trade; lady owner leaving city because husband's office moved elsewhere. Splendid chance for business woman. Clean modern stock and fixtures, $6000. Want cash, real estate or both. THE CHILDREN'S SHOP, 296 E. Colorado st., Pasadena.

$500 BUYS AUTO REPAIR SHOP, GOOD CORner location. Doing $900 monthly business. Rents only $20. Some storage room. Complete equipment and stock. Call 208 DELTA BLDG., 426 S. Spring.

FOR SALE—CIGAR STAND IN ONE OF THE largest office buildings in Los Angeles; expensive mahogany fixtures. Large assorted stock, $450; prosperous established business. Particulars 316½ S. SPRING. Business Investment Co.

HERE IS YOUR CHANCE. RESTAURANT NEAR 7th and Hill, come stay a day and see what it is doing, reasonable rent. Price only $575. Call 814 W. 8TH ST.

WANTED—PARTY WITH $300 FOR PLANTING potatoes. Have land, water, seed; money for expenses. Split fifty-fifty. Address O, box 310, TIMES SPRING ST. BRANCH.

ATTENTION, RESTAURANT BUYERS, $650 buys restaurant which cost $1250 to equip, near 7th and Hill; best bargain in city. BUSINESS INVESTMENT CO., 316½ S. Spring.

$3500—Picture theater, guaranteed to net $60 week profit. Some bargain.
For theaters, large or small, for bargains. See RYAN, 502 S. Olive st. Film Exch. Row.

FOR SALE—WOODWORKING BUSINESS, ESTABlished 12 years; well located; owner enlisted, making disposal necessary. Box 98, TIMES OFFICE, Pasadena.

$1000 TAKES FULLY EQUIPPED GARAGE ON foothill boulevard. Building 50 by 175. Rent $45 month. RICH, 507 Chamber of Commerce Bldg.

$1250—PICTURE THEATER, DOING A GOOD business; just the place for man and wife.

DRUG STORE FOR SALE—ON ACCOUNT OF sickness. Address F, box 154, TIMES OFFICE.

FOR SALE—OR TO LET—BARBER SHOP, BEST in the city. 255 W. 16TH, corner Grand ave.

GARAGE, SELL OR LEASE ON ACCOUNT OF poor health. 1910 W. ADAMS.

BUSINESS CHANCES WANTED—

WANTED — STOCKS OF MERCHANDISE ANY amount, groceries, dry goods, shoes, ladies' and gents' furnishings, hardware, machinery, jewelry, notions, office furniture, highest cash price paid for same. Money advanced on consignments. Before you sell or trade be sure and call us. It will be your benefit. All our business is strictly confidential. J. J. SUGARMAN, 142-146 N. Spring st. F4810; Main 3114.

WANTED—BUSINESS INTEREST IN GARAGE, manufacturing or other business in exchange for 6-room bungalow in Pasadena. $3500, clear, or will invest $1000 to $1500 in paying business, where services of a business man along mechanical lines are required. Address VB, box 166, TIMES OFFICE.

WANTED—HAVE 5-ROOM BUNGALOW, 8 BUILDing lots, 2 stores (rented), exchange all or part for business. STAGG, route 5, box 316, Wilshire 2860.

WHO COLLECTS FOR YOU? IF I DON'T YOU aren't getting in enough money. Trial convinces. J. T. LAMBERT, 315 Lissner Bldg.

SWAPS—
All Sorts.

FOR EXCHANGE—$500 GOOD FURNITURE, 8 ranch mares, piano, 1914 Ford touring, all clear, 12 acres with flowing well, modern bungalow, furnished; one acre, close in; total incumbrance $3200. Trade any of the above for rooming-house, grazing or desert land, lots, late model automobile, or what? F. PRITCHETT, 1650 S. Main.

FOR EXCHANGE — HELLER & BRIGHTLY transit, in A1 condition; 300 ft. Lufkin steel tape; rods, etc., for milch cows; milch goats, piano, lumber or anything I can use; value of outfit, $200. E. A. ELLIOTT, 2068 Denison st., San Pedro, Cal.

FOR EXCHANGE—HAVE NEW 8-CYLINDER CAR to trade for acreage in the foothills; must be on boulevard, or good road; Altadena or La Crescenta. Car in first-class shape. Address F, box 211, TIMES OFFICE.

FOR EXCHANGE — WANT TYPEWRITER, LATE model, Underwood preferred; give new tires, any size. 60587.

FOR EXCHANGE—GOOD LAND FOR COMICAL or feature moving picture films. Address F, box 37, TIMES OFFICE.

FOR EXCHANGE—SCHOLARSHIP $115 FOR typewriter. MACKAY BUS. COLLEGE, 23569.

MONEY TO LOAN—
Real Estate and Improvements.

QUICK LOANS—
SECOND MORTGAGE MONEY.
Quick loans, same day of application, $50 to $1000. One to twelve months' time. First or second mortgage. City or county.
No commission. No title fees. Our own money. Taxes, interest and assessments paid.
WATERMAN & CO.,
904 Merchants National Bank Bldg.,
Corner 6th and Spring sts.

CLIENTS' MONEY TO LOAN ON REAL ESTATE at 6, 7 and 8 per cent. and up.
In sums of $100 to $1,000,000.
Mortgages purchased.
Building loans a specialty.
MATTHEWS & MATTHEWS,
Consultation and appraisement free.
310 Douglas Bldg., corner Third and Spring sts.

TO LOAN—$46,000, 7 PER CENT. LOAN, SAN PEDRO, OR WILL LOAN ANY PART OF THIS, BUT IT MUST BE IN SAN PEDRO. THIS IS A DANDY CHANCE TO IMPROVE YOUR VACANT PROPERTY WHERE THE DEMAND IS GREAT. SEE ME AT ONCE. MR. DISHMAN, ROBERT MARSH & CO., 200 MARSH-STRONG BLDG. 10175, PICO 2412.

RESIDENCES, APARTMENTS, FLATS—
IN SUMS OF $50 TO $50,000 AND UP.
Cash for first mortgages.
Straight building loans a specialty.
Interest at 6, 7 and 8 per cent. and up.
CONSOLIDATED MORTGAGE CO.,
420 Washington Bldg. Main 8325.

MONEY TO LOAN—
$500 TO $30,000.
PROMPT ACTION.
On first mortgages only, city and country, 6 and 7 per cent.
CONWAY & GLEASNER,
1032 Citizens' National Bank Bldg.

MONEY TO LOAN—
ON IMPROVED CITY PROPERTY.
Or for building, on easy terms of repayment.
STATE MUTUAL BLDG. & LOAN ASSOCIATION,
722 S. Spring street.

TO LOAN — $7500, 7 PER CENT., BUILDING LOAN, GARAGE, SOUTH OF NINTH, WEST OF CENTRAL. MUST BE BRICK. THIS WILL GO QUICK. SEE MR. DISHMAN, WITH ROBERT MARSH & CO., 200 MARSH-STRONG BLDG. 10175, PICO 2412.

MONEY TO LOAN—
Real Estate and Improvements.

$11,000 REAL MONEY TO LOAN THIS WEEK in amounts of $1000 or over, at 6 to 7 per cent., depending on security offered. Money in 24 hours; very liberal appraisal. Private funds. Owners only. Room 709, HOLLINGSWORTH BUILDING, 6th and Hill. Phones, Home 14289. Bdwy. 787.

LOW RATE FUNDS FOR CITY AND RANCHES.
F. A. PATTEE & CO.
1217 Haas Bldg. F6485—Main 8510.

I HAVE UNLIMITED FUNDS IN SUMS $1000 TO $15,000, at 6 to 7 per cent., for city residence, flat, apartment or country improved, first mortgages. Immediate action. G. C. HIGBIE, 711 Hollingsworth Bldg. F2531; Main 4258.

QUICK LOAN SECURED BY FIRST AND SECOND mortgage on real estate; mortgages, trust deeds and contracts bought. CHARLES O. NOURSE, 353 Central Bldg., Sixth and Main sts. Both phones.

$30,000, LOWEST RATES, SUMS TO SUIT. Residence, business or ranch. Information cheerfully given. Confidential. WM. JOHNSON, 219 Story Bldg. 62363, Main 3765.

F. C. COMPANY, HEAD BUILDING, SAN FRANcisco, loans its own money direct to borrower, amounts $1000 to $25,000, on orchards, vineyards, alfalfa, grain and cattle ranches in San Joaquin Valley.

SECOND MORTGAGE LOANS QUICK, PRIVATE and reasonable; trust deeds and contracts bought. Don't pay exorbitant rates or sacrifice your papers. Call 628 CHAMBER OF COMMERCE, or phone 11296.

TO LOAN—$1000 TO $10,000, 6 AND 7 PER cent., city or country. AMERICAN MORTGAGE CO., 404 Metropolitan Bldg. 10345 or Bdwy. 2408.

$2000 to $50,000 AT ALL TIMES, CITY OR country, including San Joaquin. BLADES, with Strong, Dickinson & McGrath, 1015 Marsh-Strong Bldg. 60195, Main 1273.

MONEY TO LOAN—ON FIRST AND SECOND mortgages; quick action, reasonable rates.
CHANDLER & CASSOU,
504 Bradbury Bldg. F3121, Main 2715.

TO LOAN — $1000 TO $50,000 ON CITY AND country real estate at current rates.
A2180. McCONNELL & IRVINE,
Main 2180. 835 Security Bldg.

QUICK SECOND MORTGAGE LOANS, $100 TO $1000; lowest rate, no brokerage, title or escrow fee. Money same day. Private party. W. HALL CROWELL, 424 S. Broadway, Room 612.

MONEY TO LOAN—ANY AMOUNT AT CURRENT rates, on city and country real estate. F. H. EVARTS, 608 Van Nuys Bldg. Main 2968, A4959.

TO LOAN — WILL LOAN AT ONCE ON CITY, country or beach property, up to $50,000. R. C. HOLLINS, 1200 S. Westlake. 54775; W. 365.

RANCH LOANS MY SPECIALTY. CITY LOANS solicited. Have $500 to $20,000 now. CHAPPEL, 611 Lissner Bldg. 14471.

MONEY TO LOAN—AT CURRENT RATES ON city or country property. FARNSWORTH BROS., 1027 Van Nuys Bldg. F1209—Main 816.

MONEY TO LOAN — FROM $500 TO $4000, money ready. 4705 HOLLYWOOD BLVD. Call Holly 1299.

MONEY TO LOAN—CONTRACTS AND TRUST deeds bought. C. A. BOGUE, 187 N. Fair Oaks, Pasadena.

CITY, SUBURBAN AND BEACH LOANS. MONEY waiting. CAMPBELL, 519 H. W. Hellman Bldg. Main 7778.

SIX PER CENT. MONEY, CITY OR RANCHES. A. B. EARNEST & CO., 631 H. W. Hellman Bldg. Hugh K. Walker, Jr., S. Rhea Earnest.

R. W. POINDEXTER, 409 WILCOX BLDG., loans on improved property, any reasonable amount. Building loans a specialty.

WILL LEND MY OWN FUNDS, 6½ AND 7 PER cent., on improved realty. No commission. Address M, box 292, TIMES SPRING ST. BRANCH.

PRIVATE MONEY, 5½ TO 7; CITY, COUNTRY or building loans. LOCKHART & SONS, 731 H. W. Hellman Bldg. A2776, Main 5578.

MONEY TO LOAN AT 6 AND 7, AT ALL TIMES, on improved real estate. GOODRICH REALTY CO., 2004 E. First st. Boyle 1182, 41880.

TO LOAN—$500, $1000, $2000, $3000, LOWEST rates. D. H. LINGLE, 728 Story Bldg. 64105.

$1200, $1500, $2500, $4000, $5000. NEISWENDER-SHRYER CO., 735 H. W. Hellman Bldg.

ANY AMOUNT, $1000 TO $10,000, TO LOAN. HARRY JACKINS, 616 Union Oil Bldg.

PRIVATE MONEY ON DIAMONDS, ADDRESS TK, box 479, TIMES SPRING ST. BRANCH.

$4000, 7 PER CENT., ON IMPROVED COUNTRY. KWIS & CRAM, 704 Union Oil Bldg. F2534.

MONEY TO LOAN—
Salaries, Chattels and Collateral.

BRITISH-AMERICAN LOAN CO.—
704 Security Bldg.
Makes private personal loans to men and women on notes not acceptable at banks.
Rest assured you will receive personal private consideration, kindly treatment, lowest rates in the city. Our satisfied customers say our service is "always better at a little less."
CALL AT 704 SECURITY BLDG., 5TH & SPRING.
For details phone Broadway 875 or 63385.
BRITISH-AMERICAN LOAN CO.—

FURNITURE, PIANO AND AUTOMOBILE LOANS, 2 per cent. per month; security left in your possession; straight loans, also monthly payment loans on which your interest decreases monthly. You pay interest only on your monthly balance. No interest in advance.

PROVIDENT PLEDGE LOAN COMPANY,
328 Union Oil Bldg.
N.W. corner Seventh and Spring.

TO LOAN—ON CHATTELS, 2 PER CENT. 310.
Furnishings private homes preferred.
Money same day. Easy payments.
All business strictly private.
Our satisfied clients our recommendations.
Security left in your possession.
A4378, Bdwy. 555. LOAN DEPARTMENT,
Suite 601 Union Oil Bldg., Los Angeles.

SALARIES, OWNERS OF FURNITURE, PIANOS. Low rates, confidential, quick service. F1702. RELIANCE LOAN & INV. CO., Main 4374. 603 Security Bldg., 510 S. Spring.

MONEY CONFIDENTIALLY LOANED TO SALaried employes, repayable in installments of 50c and up per week, or $2 and up per month. THE PEOPLE'S CO., room 426 Wesley Roberts Bldg.

QUICK, LIBERAL LOANS WHILE CAR IS IN use. STEDDOM, 301 Title Guarantee Bldg., Fifth and Broadway. 15892.

SALARIED MEN AND WOMEN ACCOMMODATED without delay or publicity. SOUTHERN CREDIT CO., 411 O. T. Johnson Bldg.

PRIVATE MONEY LOANED SALARIED PEOPLE confidentially, without indorser or red tape. 419 HENNE BLDG.

D. D. DRAKE'S MONEY WITHOUT SECURITY TO salaried people, cheapest rates. 702 S. SPRING.

LOANS ON AUTOMOBILES—
While in use or stored; delinquents assisted. DROLLINGER, 320 Cons. Realty Bldg. F6625.

FURNITURE, PIANOS AND CHATTELS.
F6312. CENTRAL LOAN CO., Main 4918.
509 Security Bldg.

PRIVATE PARTY LOANS ON FURNITURE, autos, works of art, etc., reas. 1024 STORY BL.

MONEY TO LOAN—
Diamonds, Jewelry.

MONEY TO LOAN ON DIAMONDS—DIAMONDS, Jewelry, pearls, silverware and other valuable articles. Pledges kept in bank safe deposit vaults. Courtesy, fair treatment, and confidence are our business policies. Private rooms for your convenience. Interest 1 to 2 per cent. No other charges. Quick action. Liberal loans. References.
MARKWELL & CO.,
300 Citizens' National Bank Bldg.
Fifth and Spring. Phone A5792.

MONEY TO LOAN—
ON DIAMONDS AND JEWELRY.
1 to 2 per cent.; absolutely no other charges. Diamonds kept in your own sealed package in deposit vault until redeemed. Furniture, pianos, autos in storage. Reliable, 20 years in business. Bank references. Business strictly confidential.
A2102. THEO. J. WELK. Main 8577.
408 Investment Bldg., Eighth and Broadway.

MONEY—
Do you need money? I have money to loan on a light car. SOUTH 1130. Park Lunch Room, Washington and Grand.

DIAMONDS, JEWELRY—
Liberal loans, courteous treatment. W. L. WHEDON, Mgr., 402 Trust & Sav. Bldg. 6 & Spg.

DIAMOND LOANS, LOW INTEREST, BANK REFerences. FITCH-LAUGHLIN, 710 Grant Bldg., 4th and Broadway.

DIAMOND LOANS, 1 TO 2 PER CENT. KUHTL, 306-07 Stimson Bldg., Third and Spring.

MONEY WANTED—
Real Estate and Collaterals.

WANTED — $15,000. WANT $15,000. WANT $20,000, at 7 per cent., in the heart of the Wilshire district, for high-class flat buildings on valuable corners. Also want $2250, $2500, $4500, $5000 and $6000 on high-class flat and apartment sites. FRANK H. AYERS and L. A. DOLTON, 431 Investment Bldg. 15128.

WANTED — $7500, WEST WASHINGTON Heights, between Washington and 16th sts., on a modern four-flat building of five rooms each. Bank appraisement, $19,500. A great loan. S. L. ALDERMAN, 207 Grant Bldg.

WANTED—$300 TO $500,
2 PER CENT. MONTHLY.
GIVE TRUST DEED ON VALUABLE INCOME, SUBJECT TO FIRST MORTGAGE.
ADDRESS G, BOX 163, TIMES OFFICE.

WANTED—$3000, 3 YEARS, 7 PER CENT., ON 2-family flat buildings, located in the north Wilshire district, lot 50x150; value $7000. Bdwy. 2556. C. E. CARPENTER, 60549.

WANTED—$1250 AT 8, SIX-ROOM BUNGALOW, 50x125, Alvarado near First, rented at $18 month, splendid moral risk. SCHOENBORN, 628 Story Bldg. Main 4160; 65487.

WANTED—$3000 AT 7, SAN FERNANDO VALley, near school and car line, the best of soil, all set to 3 year old trees; value $7000. T. L. KERR, 709 Hollingsworth Bldg. 14289.

WANTED—$2250; A MODERN 12-ROOM DUPLEX house, and garages; rental $60 per month; lot 50x150, best part of Hollywood. Inquire 568439 or WILSHIRE 5862.

WANTED—$250, 6 MONTHS, 3 PER CENT. PER month, in advance; best security; street bonds, worth $457, on which four payments are made. Gilt-edge. Address N, box 222, TIMES OFFICE.

WANTED—$7500, A GILT-EDGE 50 PER CENT. loan, modern home, large corner, paved streets, A1 location. Principals please answer. F. M. RUNKLE, Pico near Hobart. 71275—West 559.

WANTED—$2000 ON FIRST MORTGAGE, BRENTwood Park lot, valued $5000. CHAS. R. BABEFORD, 707 Grant Bldg., Fourth and Broadway.

WANTED—$3000 ON 10 ACRES IN ORANGES AND lemons, fine 4-year-old trees, in perfect condition; city water; valued at $10,000. Call 628 STORY BLDG. Main 4160, 65487.

WANTED—$6000 AT 7 PER CENT., SECURED BY first mortgage on highly improved ranch, first-class security. LEY BROS., 124 S. Gramercy Pl. Holly 1168, West 334.

WANTED — $750 LOAN ON LOT NEAR WESTlake Park. Value $2000. 73839; WEST 3087.

WANTED—$4000 OR $4500 ON CORNER FLAT, southwest. Owner's home. 73839; WEST 3087.

MONEY WANTED—
Real Estate and Collaterals.

WANTED—MONEY ON FIRST MORTGAGES—
$250—3 years, 10 per cent., on lot 40x135, on Sycamore street near Columbus avenue, Glendale. Value $500.
$500—3 years, 8 per cent. We offer 6 bonds on bungalow court, near Echo Park. Total issue only 15 bonds or $7500 in all. Court rents for $125 month. Value $15,000.
$800—3 years, 8 per cent., on lot 45x150 on East 58th street, near Long Beach ave., with 2 houses. Value $2000.
$1000—3 years, 7 per cent., on corner lot, 40x120, with fine 6-room bungalow and garage, on Arroyo Glen ave., near branch library on Pasadena ave.; value $2800.
$1000—3 years, 8 per cent., on lot 40x120, with fine 4-room bungalow, at 2828 Boulder st., near Brooklyn ave. Value $3000.
$1100—3 years, 8 per cent., on lot 40x130, on Winter street near Forest ave. (Brooklyn Heights district,) with fine 4-room house; value $2200.
$1800—3 years, 8 per cent., on house and lot on 60th st., near Figueroa, value $3600.
$5000—3 years, 7 per cent., on lot on corner Hill and Fort Moore st., near old High School building, with good house; value $12,500.
$15,000—3 years, 7 per cent., lot 50x160, on N. Spring st., near First st., with old building; value $40,000.
MATHEWS & MATHEWS,
310 Douglas Bldg., cor. 3rd and Spring. Pico 1320.

WANTED—MONEY.
$3500—3 years, 7 per cent.
Hollywood residence on large lot, beautifully located. Property valued at $7500.
WRIGHT-CALLENDER-ANDREWS CO.,
Henry W. Mellen, Mgr. Loan Dept.
403 S. Hill 10745. Main 8040.

WANTED—$7500 AT 7 PER CENT.
Security is a new four-family flat building on lot 50x150, at 3548 Santa Monica blvd., one block from Western ave., next to corner of St. Andrews. CASH value $20,000; income $150; insurance $10,000. NO COMMISSION PAID.
See F. M. SIMPSON, or H. L. CHILDS,
M. 2555. 1063 Citizens Bank Bldg. 10718.

WANTED—ON
MODERN INCOME PROPERTY.
$22,000—7 per cent., on 102x158 ft. corner, S. Hobart, very moderly improved with three flat buildings of 4-5-room flats each, a total of 60 rooms; leased for 20 per cent. of the amount of loan required.
$25,000—7 per cent., on up-to-date corner apt. near St. James Park, Adams st. district; rented $900 month. F. A. PATTEE & CO., 1217 Haas Bldg. Main 8510, F6485.

WANTED—$1500 AT SEVEN, FIRST MORTGAGE. Take Liberty Bonds for full amount. The security is modern five-room bungalow, with garage. All practically new. Nice locality, South part of city. Value $3000. Borrower wants Liberty Bonds at par to full amount instead of money. Apply 304 S. BROADWAY, Room 224. F4636.

WANTED — $3000 AT 7 PER CENT. THREE YEARS. DANDY 6-ROOM BUNGALOW, GOOD LOCATION, SOUTHWEST. OAK FLOORS, FIREPLACE, ALL BUILT-IN FEATURES AND GARAGE. OWNER'S HOME.
C. J. HILDESHEIM,
W. I. HOLLINGSWORTH & CO.,
FOURTH FLOOR, HOLLINGSWORTH BLDG.
10777. SIXTH AND HILL STS. MAIN 6700.

WANTED—$3000, FIRST MORTGAGE, 7 PER cent., Hollywood way. Brand new white plastered colonial style, built for two families. Income $45 per month. Lot 50x140. Value $6500. Call 709 HOLLINGSWORTH BLDG. 14289; Broadway 787.

WANTED — TODAY, $2500, HOLLYWOOD, ELEgant view, facing mountains; owner's handsome colonial bungalow, furnace; also small bungalow, own lot, separate entrance; no commission. MAIN 1447. 60296.

WANTED—$4000 AT 7, CHOICE INCOME, BUNgalow and four-flat, fine corner, 22nd st.; making deal; commission for quick response. M130 FAIR, Main 1447. 60296.

WANTED—BY OWNER—
$4000 on fine 9-room residence, Westlake ave., cost $12,000, insurance on house $4000; lot worth $5000, 2 or 3 years; 6 per cent., no commission. PRESTON, Pico 889.

WANTED—I WANT A LOAN ON MY HOME, 2220 Romeo st. I paid $6500 for it. Want $2500, 3 to 5 years, at 6 per cent., seven rooms, furnace, garage, corner lot 50x150. Call at house or phone WEST 2687. No commission.

WANTED — $4500; THREE LOANS OF $1500 each; large corner, three lots and three bungalows; income $45 per month; 7 per cent., 3 years. Owner. Address O, box 342, TIMES SPRING ST. BRANCH.

WANTED—AT 7 PER CENT.
$2500—10-r. res., Brand, center Glendale. $7500
$6500—Brick stores, apts. above, paved st. $20,000
$10,000—60-a. ranch, new impr., choice. $30,000
14471. CHAPPEL, 611 Lissner Bldg.

WANTED—$7500, 3 YEARS, AT 7 PER CENT., on 60-foot corner, S. Vermont ave., improved with 2-story brick building, stores and apartments above. 2 per cent. commission if secured immediately. No information over phone. NICHOLS, 601 S. Spring st.

WANTED—$7000; SECURITY PROBABLY MOST desirable corner in Wilshire section; exceptionally large, and appraised by local banks at $20,000; principals only. G. C. HIGBIE, 711 Hollingsworth Bldg. 62531; Main 4258.

WANTED—$5500 ON MY OWN PROPERTY, 11 acres, value $16,000. PHONE 577107.

STOCKS AND BONDS—

FOR SALE—1000 FIVE FIELD OIL STOCK AT 7½ cents. Address O, box 311, TIMES SPRING ST. BRANCH.

MONEY WANTED—
Real Estate and Collaterals.

FOR SALE—HAVE $800 TRUST DEED ON Arlington Heights bungalow. 72870. WEST 3087.

FOR SALE—
Miscellaneous.

FOR SALE — WE BUY AND SELL ENGINES, tanks, pumps, compressors and pipes of all kinds; we have on hand at present 2 50-h.p. West Coast engines; 2 Byron Jackson centrifugal pumps; several small engines, pipes and tanks, in all sizes.
WESTERN BROKERAGE COMPANY,
1620 S. San Pedro st.

FOR SALE—$38, GAS RANGE, GUARANTEED; delivered, connected, $8; $15 30-gal. galvanized range boiler, year guarantee, $5.50; water heater, heats water instantly, $5.50; $45 coal and wood range, warming closet, hot water attachment, $15. STOVE, RANGE AND LAWN MOWER WORKS, 3020-28 S. Vermont. West 4881.

FOR SALE—COMPLETE SHOE REPAIRING OUTfit; Champion stitcher, Singer sewing machine. Ask MR. VALENTINE, 235 S. Broadway.

FOR SALE—USED RANCH TOOLS,
Windmills, Tanks,
Pumps, Engines,
Cylinders, Pipe Fittings, Sundries. Cheapest 1st.
DEMMITT, Office Upstairs, 120 N. Main.
Yards, 816 Yale.

FOR SALE—STOCK OF SHOW CASES, ALL styles, both new and used; also store and office fixtures, wall cases, 8-ft. oak settee, etc. Must be turned into cash at once; closing out. McMASTER, 1217 E. 14th st. Main 240.

FOR SALE—SLAUSON NURSERY CO. WE QUIT BUSINESS, SELLING OUT ALL KINDS OF NURSERY STOCK AT LOWEST PRICE, CORNER OF WESTERN AND SLAUSON. HOME 70805.

FOR SALE—DO YOU NEED A TENT? WE MAKE them, any size, any weight. DOWNIE BROS., Inc., successors to Wise & Downie, 644 S. San Pedro. Phone Bdwy. 2169—F4306.

FOR SALE — "SCOTT'S" ASPHALTUM ROOF paints, for shingle and paper roofs, 40c gal. "SCOTT." Paint manufacturer. 1702 S. Main. 24695.

FOR SALE—WE QUIT, MATHEWS BLUE LABEL paint, $1.75 gal.; shellac, $2; 1-ply roof paper, 85c; 2-ply, $1.25; 3-ply, $1.50; damaged brushes, 5c up. A few days only. 827 S. MAIN.

FOR SALE—TWO FINE CORRUGATED IRON tanks, 8000, $135; 10,000 gals., $175; 16-gauge. These are snaps, be quick. DEMMITT, 120 North Main, upstairs.

SEED POTATOES—
White Rose Select, 240 sacks; weight 110 to 120 lbs. per sack; $2.15 per sack. 323 MARSH-STRONG BLDG., 1 to 4 p.m. F3774, Main 8576.

FOR SALE—1000 PRINTED BUSINESS CARDS, 250 billheads, letterheads, envelopes, contracts, etc., $1. PANAMA PRINTING PLANT, 212 Merritt Place.

FOR SALE—SODA FOUNTAIN AND BACK BAR; Also stools, chairs and tables in good order. Bargain for cash. McMASTER, 1217 E. 14th st. Main 240.

FOR SALE—ADDING MACHINES.
All makes. BUSINESS EQUIPMENT SALES CO., 736 S. Spring st. Pico 2461. 60202.

FOR SALE—SMALL-SIZE ROLL-TOP DESK AND chair; a bargain; also standing desk. McMASTER, 1217 E. 14th st. Main 240.

FOR SALE—1913 FOUR-CYLINDER SMALL OAKland; newly painted, $325. PARK LUNCH ROOM, Washington and Grand.

FOR SALE — SECOND-HAND SHOWCASES, ONE entire floor of bargains. WEBER SHOWCASE AND FIXTURE CO., 310-320 S. Los Angeles st.

FOR SALE—NEW GOODYEAR CORD TIRES AND tubes, very low price, size 33x5; 34x4½. Call at MOTOR MAID OIL ST., Washington and Grand.

FOR SALE—$110, VICTROLA, FUMED OAK, with 12 records, just like new, for $85. Phone F206, after 7 p.m.

FOR SALE—ROLL-TOP DESK, CHAIR, 2 SHOWcases, cabinet and typewriter; will sell separately. 609 S. FIGUEROA.

FOR SALE—1000 PIECES VITRIFIED PIPE, FITtings; less than half cost to manufacture, at EMPORIUM, 612 S. Main.

FOR SALE—OR RENT, LARGEST ASSORTMENT invalid wheel chairs; physician's hospital supplies. PROFESSIONAL SUPPLY CO., 415 W. 5th.

FOR SALE — SAFES, SOLE DEALERS HALL'S standard safes, new and used; terms or trade. MEALY SAFE CO., 212 S. [illegible]

FOR SALE—CHEAP, SEASONED EUCALYPTUS stove wood. CHAS. H. MATTINGLY, Atty., 423-2 Stimson Bldg. Both phones.

FOR SALE—MUST SELL, 300 YEARLING HEREford calves; also 900 cows and hogs. See BREWSTER, foreman Estrella Ranch, Paso Robles, Cal.

FOR SALE—50-FOOT SEA-GOING LAUNCH IN fine condition. Might exchange for property. 326 I. W. HELLMAN BLDG.

FOR SALE—AUTOMATIC CARBONATOR, LATE model, new and a bargain; also soda fountain. 1630 W. WASHINGTON.

FOR SALE — BARGAIN, EUCALYPTUS WOOD chunks for furnace stoves. S. BAIOLA, Phone Main 4413.

FOR SALE—
Miscellaneous.

FOR SALE—WALL CASE, CHAIRS, STOOLS AND two show cases, four tables, cheap. 208 E. 9TH.

FOR SALE—36-INCH SETH THOMAS CLOCK, 8-day, 12-inch dial. McMASTER, 1217 E. 14th.

FOR SALE—ONE BLAKSLEE POWER DISHWASHER. 648 S. BROADWAY.

FOR SALE—FIREPROOF OFFICE SAFE, GOOD AS new. 402 S. LOS ANGELES ST.

STAMPS—COINS—PHOTOS—

CALL AND SEE MY LARGE STOCK OF STAMPS. 5332 HOLLYWOOD BLVD. 597452.

FOR SALE—
Furniture.

FOR SALE—AUCTION, TODAY.
Extraordinary high-grade furnishings of 6-room bungalow, including mahogany Victrola and 20 records, drophead sewing machine, Thursday, Feb. 21, at 10 a.m., 1212 N. New Hampshire st. Take through Temple or Santa Monica car. Solid mahogany bedroom set, cost $175; dressers, chiffoniers, dressing table and chairs, 7 large dressing mirrors, beds, coil springs, mattresses, all-leather and auto-seat rockers, fumed oak library table and pedestal dining table, 6 chairs to match, tea cart, Wilton and Brussels rugs, abundance bedding, bed linen, towels, curtains, bric-a-brac, cut glass, 2 sets dishes, silverware, cooking utensils, white enamel breakfast set, Buck side-oven gas range, refrigerator, porch swing, garden tools, hose, etc. This furniture is like new. No reserve. A. L. MOXLEY, Auctioneer. 22236—South 4526.

FOR SALE—
AUCTION,
FRIDAY, FEB. 22, 10 A.M.
1911 S. BURLINGTON AVE.
Regular weekly auction, 30 rooms of high grade, medium and cheap furniture from Los Angeles homes and O.K. Furniture company stock from 2307 S. Hoover st. Most everything for home or apartment. Also six Scotch Collie pups, two months old. Will be sold at 2 p.m. "Remember the highest bidder takes the goods at all our sales, regardless of the price." Hot lunch at noon.
COL. C. F. CALHOUN, Auctioneer,
West 2171. Kirk S. Calhoun, cashier. 21940.

FOR SALE—AUCTION—
Thursday, February 21, at 10 a.m., 935 W. 16th, near Albany, in our new and spacious auction room will sell to the highest bidder, furniture and household goods of all descriptions, consisting in part of pianos, mahogany, velour upholstered davenport, cost $200; antique pieces, chairs, rockers, tables, dressers, chiffoniers, bed springs, mattresses, rugs, gas ranges, refrigerators, dishes, cooking utensils and, in fact, everything pertaining to the furnishing of a home will always be found at the above address.
W. A. TRASK AUCTION & SALES CO.
West 3982, 20683.

FOR SALE—AUCTION, SAT. FEB. 23, 10 A.M.
Mortgage sale 40 rooms of furniture of the Hotel Stanford, 360½ S. Hill st. 38 extra-fine quartered-oak mahogany and birdseye maple dressers and chiffoniers; Axminster and body Brussels rugs and carpets, lot of small rugs, 30 arm rockers, 75 straight chairs, center tables and wash stands; brass and iron beds, springs and mattresses; fine lot of bedding, lace curtains; dining and kitchen furniture, 125 yards of velvet hall carpet, almost new, 100 yards of body Brussels stair and hall carpet, large oval hall mirror. Remember, everything must go, regardless of cost.

FOR SALE—YOU'LL LOOK FAR
FOR BARGAINS LIKE THESE!
LEVY'S BIG STORE.
SELLING OUT HEATERS, RANGES, rugs, carpets, beds and bedding.
$12.50 dressers, $8.50; beds, springs and mattresses, $15 outfit, $8.75; round $24.50 pedestal dining table, 45-inch top, $9.50; rockers, worth $6, with arm, $2.95; chairs, 75c; handsome real mahogany massive cabinet, with mirrors, cost $60, only $15.50.
Don't forget, LEVY'S FURNITURE STORE for bargains, 822 S. BROADWAY, between Eighth and Ninth, opposite Hamburger's.

FOR SALE—AUCTION TODAY, 10 A.M.
3427 Central ave., furniture store, oak dressers, brass and 2-inch post beds, springs, dining, library and kitchen tables, several childs' cribs, chairs, rockers, wardrobes, commodes, gas and oil heaters, gas ranges, go-carts, large variety new graniteware, other nice goods, everybody come, no reserve. South 1260.
KEMP & SON, Expert Auctioneers.

FOR SALE—THE WESTERN BROKERAGE COMPANY, 1614-1620 S. San Pedro st., buys, sells and manufactures furniture and household goods, always a large stock on hand. We want to buy household goods in any quantity; we now have order for car to be shipped to Arizona; don't sell before you have one of our estimators tell you what your goods are worth. Phone 23469 or SOUTH 4415.

FOR SALE—SACRIFICING CONTENTS OF BEAUtiful 12-room home, furnishings practically new; rugs, mahogany, fumed oak pieces, old ivory bedroom set, overstuffed blue Sidney davenport, leather rockers, claw-top reed breakfast set, piano, other pieces too numerous to mention. Selling by piece. 2830 ELLENDALE PLACE, corner 29th st. A4106.

FOR SALE—FUMED OAK 54-INCH EXTENSION table and 8 leather chairs, Stickley living-room set, leather, fumed oak and reed rockers, Anglo-Persian, Wilton, Axminster and Body Brussels rugs, Navajo rug, mahogany, birdseye maple, Circassian walnut chiffonier and dressers, brass beds, highoven gas range and other furniture. 1120 W. 27TH ST. West 4034; 23855.

FOR SALE—ELEGANT FURNITURE AUCTION today, Thursday, 9:30 a.m., 507 S. UNION AVE. First-class goods. Sale rain or shine. STROUSE & HULL, Auctioneers.

FOR SALE—FINE RUGS, LIBRARY TABLE, leather seat and reed rockers, brass beds, ivory enameled bedroom set, dressers, stands. 2621 MAGNOLIA, West Adams car.

FOR SALE—MAHOGANY DRESSER, OAK DRESSER, drophead sewing machine, library table, writing desk, brass bed complete, gas range, gas heater, etc. 220 WEST 40TH ST.

FOR SALE—TODAY AT 10 A.M., GREAT FURNIture auction of Southern California Furniture Co., 719 W. Sixth. All the fixtures, without reserve or limit. BLANK, auctioneer.

FOR SALE—OFFICE FURNITURE, DESKS, CABinets, chairs, etc. Look 'em over, make offer, cheap. 618 FERGUSON BLDG. Tel. F4573.

FOR SALE—EIGHT ROOMS OF FURNITURE, up to date. West 4973. 3824 WISCONSIN ST.

FOR SALE—FURNITURE OF COMPLETELY FURnished house. 439 E. ADAMS ST.

OFFICE EQUIPMENT—
For Sale, Exchange, Wanted.

FOR SALE—OFFICE FURNITURE—
CHEAP—CHEAP.
Flat and roll top desks, book-cases, filing cabinets; several chairs, rugs, tables, all slightly used.
J. J. SUGARMAN,
F4810; Main 3114. 142-146 N. Spring.

FOR SALE — THE DESK EXCHANGE, THE greatest bargains in city, used desks, chairs and tables, all sizes and styles. 400 S. LOS ANGELES ST. Phone Broadway 6021.

WANTED—ADDING MACHINES FOR CASH. 736 S. SPRING ST. Pico 2461, 60202.

BEST VALUES IN USED OFFICE FURNITURE. DESK EXCHANGE, 737 S. Main st. Main 3482.

WANTED—SPELLMAN'S FOR OFFICE FURNIture, buy or sell. 730 S. Spring. Bdwy. 7785.

THINGS ON WHEELS—
All Sorts.

Automobiles for Sale.

CHEVROLET 490 TOURING, NICELY PAINTED, good mechanical condition and rubber in good shape. Terms if desired.
J. W. LEAVITT & CO.,
1216 South Olive st.

1917 SIMPLEX SPECIAL, 5-PASSENGER, BREWSTER ALUMINUM BODY, TOP, SIDE CURTAINS AND FULLY EQUIPPED; BARGAIN. OWNER GOING EAST. APPLY 320 CITIZENS NATIONAL BANK BLDG. PICO 1400, A5254.

FORD—LATE 1917 ROADSTER, SOME SNAP; steel looks, shock absorbers, speedometer, lock, etc., mechanically A No. 1, don't miss it. Your choice of payments. 4630½ S. VERMONT. Vermont 4232.

FORD, 1918 MODEL—
Why wait for delivery? This car is nearly new; in fact, you can't tell it from a new car. VERMONT 669.

1916 DODGE TOURING, $425; MECHANICALLY right; rubber in good shape. See me this morning. E. L. CORD, 701 Title Guarantee Bldg.

FORD TOURING AND ROADSTER, OVERHAULED thoroughly; guaranteed 3 months; $50 down. J. A. CRAWFORD, 1246-48 S. Flower st.

FOR SALE — LATEST MODEL 1916 HUDSON COUPE, LIKE NEW, $850. TERMS TO SUIT. CALL MR. DAVIS, 60609, MAIN 2040.

IF BEHIND WITH YOUR AUTO PAYMENTS OR if you need money, see GAIL HAMILTON, 1212 S. Main.

1917 STUDEBAKER, 3-PASSENGER ROADSTER, like new, cash or terms to right party. 742 S. OLIVE. F5484. Main 6416.

1914 HUPMOBILE, 5-PASSENGER, AND A ROADster, electric starter and lights. 200 W. PICO, ST., near Hill st.

1916 BUICK 5-PASS., $775.
1916 Hup 5-pass., $700.
GAIL HAMILTON, 1212 S. Main.

MY 7-PASS. MITCHELL, 1916 MODEL, IS YOURS for $375. Starter and lights. ED. FAUST, A9540.

FORD SPEEDSTER, BOSCH MAG., DEMOUNTable rims, 5 tires, fully guaranteed. Terms. MORAN & McMENAMY, 1424 S. Main.

CADILLAC 8 COUPE, THIS CAR IS IN GOOD shape and looks new, 5 cord tires, bargain for cash. 579498.

1917 BUICK FOUR-CYLINDER TOURING, ONLY driven 2300 miles. This is a bargain for some one in a nearly new car. 1050 S. OLIVE.

HAYNES, LATE MODEL, LIKE NEW, PERFECT condition, $825, private party. 849 S. Los Angeles st., or call SMITH, Main 843, after 4 p.m.

MY CAR AT A SACRIFICE, COST ME $1395; $300 extra equipment. Will sell for half of cost. MR. CASE, 316 Am. Bank Bldg. A4507.

FORD 1917 TOURING, SLIGHTLY USED, $10 discount for cash. 1914 S. MAIN.

FORD TOURING CAR IN A1 CONDITION, $[illegible], cash or terms. 1807 E. FIRST ST.

BEST PLACE TO BUY USED AUTOS, 1216 S. Main. AMERICAN USED CAR CO.

FORD TOURING CAR, BEST OF CONDITION. 1615 S. HILL, fire house.

FOR SALE—1916 FORD TOURING AT A BARgain. 1830 S. VERMONT.

FOR SALE—OR RENT, 1917 HUDSON SUPER 7-pass.; also 1917 Paige, 7-pass., 1212 S. MAIN.

1918 FORD TOURING, ALMOST NEW, BARgain, enlisted, quick. 1000 W. PICO.

FORD, 1917 TOURING CAR, BEST KIND, NEW tires, 2307 CENTRAL AVE., at barber shop.

WE HAVE A CLASSY CHUMMY 1916 ROADSTER for $450; very low payments. 200 W. PICO ST.

THINGS ON WHEELS—
All Sorts.

Automobiles for Sale.

OUR LIGHT WEIGHT, ECONOMICAL LATE model touring cars speak for themselves:
Treat yourself fairly by seeing them.
1917 MITCHELL, JR., 5-pass., almost new.
1917 STUDEBAKER 4, 7-pass., rebuilt.
1917 MAXWELL, very late.
1916 MAXWELL, rebuilt and refinished.
1916 OVERLAND, original finish.
1916 MITCHELL, 7-pass., a beauty.
1916 SAXON 6, completely rebuilt.
1915 DODGE, rebuilt and refinished.
1914 OVERLAND.
Very easy terms.
Your old car for part payment.
Open Sunday all day.
J. V. BALDWIN MOTOR CO.,
Used Car Dept.,
1140 S. Olive.

OVERLAND COUNTRY CLUB—
1917 sport model, wire wheels, excellent tires; a beauty, price $775; terms $250 cash, balance monthly.

SCRIPPS-BOOTH.
1917 roadster, special top, extra tire, bumper, in excellent condition, new paint, price $700; terms $225 cash, balance monthly.

OVERLAND 85, TOURING.
Late 1916 model, overhauled, painted, fully equipped, good tires, price $600. Terms $200 cash, balance monthly.

1916 Chevrolet touring	$450
Chevrolet roadster	$425
1917 Chevrolet touring, 2 bumpers	$525
1917 Ford	$375
1917 Ford, battery, starter, glass, other accessories	$400

WILLYS-OVERLAND OF CALIFORNIA.
Used Car Dept. 1228 S. Olive.

LOOK—LOOK—LOOK—
1918 MAXWELL TOURING CAR, BRAND NEW, DRIVEN ONLY 400 MILES. THE FIRST CASH OFFER OF $570 TAKES IT OR COULD MAKE EASY TERMS. UNDOUBTEDLY THE BIGGEST BARGAIN IN THE CITY.
117 WEST 11TH ST.

A REAL BARGAIN—
1915 CHEVROLET 4-90 MODEL, FIVE-PASSENGER CAR, GOOD MECHANICAL CONDITION AND SPLENDID TIRES, $375 BUYS THIS LITTLE CAR. TERMS.
J. W. LEAVITT CO.,
1212 SO. OLIVE ST.

40—FORDS THAT ARE DIFFERENT—40.
OVERHAULED. GUARANTEED.
EASY TERMS. GOOD TIRES.
1917 SPECIAL CLOVERLEAF.
1917 TOURING.
1917 ROADSTER.
1916 ENCLOSED DELIVERY.
1916 TOURING.
1914 ROADSTER WITH DELIVERY BOX.
SPEEDSTERS, ALL DIFFERENT DESIGNS.
SHRADER'S, 1234 S. MAIN ST.

AUTO LOANS AND ASSISTANCE.
Are your payments too high?
Are you back on your payments?
Could you use some ready cash?
Do you wish to exchange cars?
Does someone want your car?
If so, C. WILL RISDEN,
60737. 1115 So. Olive st. Main 6847.
We do automobile repairing for less.

SACRIFICE—SACRIFICE—
My beautiful Cadillac 8 touring car, looks just like a brand new car; has lot of extras; I need money so bad that I will sacrifice for a cash sale. Come and make me an offer; my car is in storage at 822 S. FLOWER ST. You had better hurry and get it.

STOP RIGHT HERE, CAUSE I'M GOING TO just about give you a swell 1917 HUPMOBILE TOURING car that has only been driven 3000 miles. Original paint and upholstery, same as new, and you'll agree with me that it is a gift when you hear my price and see the car. Get down here to 932 S. GRAND AVE., before the other fellow, and the motor is absolutely perfect.

FOR SALE—
Who is in the market for one of the best buys in the city? I have a 1916 Hupmobile roadster which I am compelled to sell to the highest bidder, as I need the money very bad and not the car. You can get this car at your own price. Come and see this little car and make me an offer. 822 S. FLOWER ST.

HERE'S JUST THE CAR YOU WANT, SO DON'T look further, write this address, 932 S. GRAND AVE., then come down here quick and take a look at my 1917 CHANDLER CHUMMY ROADSTER. Equipped with bumpers, clock, spare tire, same as new. Motor the pump, etc. And the motor is in wonderful condition.

TODAY'S SPECIALS—
REBUILT. REFINISHED
EASY TERMS. SATISFACTION GUARANTEED
6-40 MARION-HANDLEY (DEMONSTRATOR.)
6-38 PACKARD TOURING.
OAKLAND COUPE, PERFECT AND CHEAP.
THE QUALITY SHOP. 118 W. PICO ST.

1917 BUICK LITTLE SIX TOURING.
In finest condition, driven but little; has special $125 Pantasote plate-glass top; original paint, and looks like new. If you want a Buick, you can't beat this bargain.
SECURITY MOTOR SALES CO.,
A5331. 1148-50 S. Olive st. Bdwy. 2698.

HOLIDAY SPECIAL—

1917 Dodge touring, good as new	$695
1916 Chevrolet touring	$425
1915 Pathfinder touring, Cord tires	$[illegible]
Buick roadster	$[illegible]
Packard speedster, perfect shape	$275

919 S. MAIN.

FORDS—
FORDS. FORDS.
All models—Easy payments.
Complete stock of genuine parts.
Expert repairing by competent mechanic.
MORAN & McMENAMY, 1424 S. Main st.

1917 FORD SEDAN, ELECTRIC STARTER, speedometer, shock absorbers, etc.
PERFECT SHAPE—BIG DISCOUNT.
W. D. DUNHAM FORD AGENCY, 1250 W. 7th.

EIGHT-CYLINDER OLDSMOBILE TOURING, BEST possible mechanical condition; a good looking car at a very attractive price. Terms. J. W. LEAVITT & CO., 1216 S. Olive st.

FORD, 1916 TOURING, EQUIPPED WITH LIGHTing generator, storage battery, shocks, same size tires all around; bargain for cash. Ask for MR. LIEFER, 1915 S. Los Angeles st. South 341.

FOR SALE—OR EXCHANGE—CLASSIEST LOOKing Oldsmobile in town, wire wheels, new top, seat covers, new windshield, etc., have two cars; have no use for this one; price $1200. 526 I. W. HELLMAN BLDG. F0788.

WE BUY YOUR AUTO FROM YOU.
WE SELL your AUTO for you.
WE TRADE AUTOS with you.
GEO. W. SMITH CO., INC.
952 S. Grand ave.

1917 SAXON SIX TOURING, ONLY BEEN DRIVen a short distance on boulevard; this car is exactly the same as new, all around, and can be bought at a very low figure; you can see it at 952 S. GRAND AVE.

CADILLAC EIGHT, TOURING, BEAUTIFUL CAR and in best possible condition, good rubber.
J. W. LEAVITT & CO.,
1216 S. Olive st.

1917 FORD ROADSTER, THREE MONTHS' guarantee. See this car before buying; big discount for cash. See MR. LIEFER, 1914 S. Main.

WANT CARS BAD, VERY BAD, TO SELL FOR someone; stock badly depleted; been selling 'em so fast. Absolutely no charges of any kind if we fail to sell. PETERSON'S, 1224 S. Main.

1917 PEERLESS 8, SEVEN-PASSENGER.
That is only driven 1800 miles; you can sure buy a bargain by calling at 1050 S. OLIVE ST. today, or phone Main 4526.

SLIGHTLY USED
1917 FORD TOURING.
GUARANTEED PERFECT—LIBERAL DISCOUNT.
W. D. DUNHAM FORD AGENCY, 1250 W. 7th.

FOR SALE—12 GOOD USED CARS, ALL STANDard makes, $100 to $500, terms as low as $30 down, $10 month. 3800 E. FIRST ST. Boyle 2752.

FORD TOURING CAR, 5-PASSENGER, GOOD running condition. Paint, rubber in good shape. $190.
1212 SO. OLIVE.

FORD—1916 ROADSTER, REFINISHED, NEW top, thoroughly overhauled, fully guaranteed; $50 down, $25 per month. A good business car. MORAN & McMENAMY, 1424 S. Main.

CARS WANTED—
Come to 200 W. PICO ST. if you want the cash for your car; we're selling so many cars we're getting short. Highest prices.

FOR SALE—HUPMOBILE LATE MODEL, SEAT covers, special top, with plate glass, good paint and rubber, will sell cheap. Phone HOLLYWOOD 3922.

NEAT APPEARING ROADSTER WITH LEATHER top, fine mechanical condition and well equipped; $200 takes it. Call 23837. 120 W. 14TH.

1913 CADILLAC, SPLENDID CONDITION, BEAUtiful upholstering, pantasote top with plate glass, spot lights, shock absorbers. Must sell at once. Terms. 70603.

1917 4-PASS. MARMON, 5000 MILES.
1917 4-pass. Hudson, 4000 miles.
GAIL HAMILTON, 1212 S. Main.

1916 FORD TOURING, THOROUGHLY OVERhauled and guaranteed like new; $75 down. J. A. CRAWFORD 1246-48 S. Flower.

THINGS ON WHEELS—
All Sorts.

Automobiles for Sale.

WANT A ROADSTER?
WANT TO PAY [illegible]
WANT SOMETHING [illegible]
1917 MITCHELL JR., [illegible]
1917 MITCHELL JR., [illegible]
1917 STUDEBAKER 4, [illegible]
1917 BRISCOE, Chummy.
1916 SAXON 6, 5-pass.
1916 SAXON 4, 20 miles to gallon.
1916 FORD, fine shape.
1916 CHEVROLET 490, [illegible]
1913 REO 4, speedster.
1915 OVERLAND.
Your old car for part payment.
J. V. BALDWIN MOTOR CO.,
Used Car Dept.,
1140 S. Olive.

MUST SELL—
My 1917 Overland [illegible] you cannot turn it down; [illegible] fine Houk wire wheels, [illegible] many extras; this car is [illegible] scratch on it, but I need [illegible] without the car, so if you [illegible] away price, come quick to [illegible] at once.

FOR SALE—1918 BUICK, [illegible]
1918 Buick E-49, 7-pass.
1918 Dodge roadster, [illegible]
1918 Maxwell touring.
1917 Dodge touring.
1917 Hudson Speedster, 7-pass.
1915 Buick, C-34, roadster.
W. H. COOK, [illegible]

FOR SALE—
"Series 17" [illegible] 7-passenger, paint, top, [illegible] and tires practically [illegible] cash. No trades. [illegible] Wagner, 814 S. Hope.

YOU KNOW HOW GOOD THE [illegible] the 1917 OAKLAND SIX [illegible] Well, I have one that I [illegible] must have the money for [illegible] order to dispose of it [illegible] a way low down figure. [illegible] have time and take a [illegible] GRAND AVE.

FOR SALE—
My 1917 Chandler touring [illegible] new; has plate-glass in top, [illegible] extras; owner is compelled to [illegible] had better hurry and get it [illegible] is on sale at 822 S. FLOWER ST.

FOR SALE—OR WILL [illegible] to responsible parties, [illegible] Studebaker Six, Dodge, [illegible] cars by the hour, day, week [illegible] WELL CAR AND SUPPLY CO. [illegible] 60297; Bdwy. 237.

1916 REO 6 TOURING.
In finest condition everywhere. Pantasote top, large French [illegible] tires, 2 cord.
SECURITY MOTOR SALES CO.,
A5331. 1148-50 S. Olive [illegible]

1917 STEARNS-KNIGHT [illegible] big sacrifice which you [illegible] I am a tourist from the [illegible] Thursday night so as to [illegible] your own price. Car [illegible] FLOWER ST. Come early and [illegible]

ANNOUNCEMENT—
Have just taken the [illegible]

SPECIAL—
We are the largest [illegible] Chicago. See us before [illegible] on hand. 200 W. Pico [illegible]

FOR SALE—CHEVROLET [illegible] 12,000 miles, only [illegible] taken by legal [illegible] immediately, extra [illegible] offer. ADAMS, ADAMS [illegible] 716 Van Nuys Bldg. [illegible]

WINTON 6-48 TOURING—
Late model, new [illegible] with extra and newly [illegible] a good one, and I'll [illegible] WINE, 935 S. Broadway.

TOURISTS—ATTENTION—
Do you want a [illegible] now for thousand [illegible] scratch on the body, [illegible] Terms. 200 W. Pico [illegible]

1917 MAXWELL ROADSTER [illegible] cannot be told from [illegible] light, 4 brand new [illegible] am compelled to [illegible] get some ready [illegible] offer. Car can be [illegible]

1915 CADILLAC, [illegible] enameled a new [illegible] thoroughly overhauled [illegible] will sell it with or [illegible] reasonable figure. [illegible]

FOR SALE — [illegible] chummy 4-passenger [illegible] extra thirty days [illegible] company guarantees [illegible] tral Bldg. Phone [illegible]

WE HAVE A 1917 [illegible] Hudson, Hupmobile, [illegible] Olds, in fact we have [illegible] low monthly payments [illegible]

1917 SAXON SIX TOURING [illegible] on a short distance [illegible] exactly the same as new [illegible] be bought at a very low [illegible] at 952 S. GRAND AVE.

FOR SALE—7-PASSENGER [illegible] in splendid condition [illegible] good finish, [illegible] rent few days, [illegible] Market st., Inglewood [illegible]

STUTZ ROADSTER—
Series 4, extra good [illegible] be bolt; cash or terms [illegible] 935 S. Broadway.

FOR SALE—1917 CHEVROLET [illegible] only run 6000 miles, [illegible] Phones 251248; Colorado [illegible] South Pasadena.

LIKE NEW—
1917 FORD TOURING [illegible]
GUARANTEED PERFECT—[illegible]
W. D. DUNHAM FORD AGENCY [illegible]

BUICK LITTLE SIX, NEW [illegible] a great sacrifice, [illegible] down; low monthly terms [illegible] ROBINSON.

1917 OVERLAND ROADSTER [illegible] used very, at a big [illegible] SECURITY MOTOR SALES CO. [illegible] Bdwy. 2698. 1148-50 [illegible]

WANTED—LATE MODEL [illegible] mechanically perfect [illegible] 70 per cent. [illegible] only. Address [illegible] BRANCH.

FOR SALE — [illegible] touring, nickel [illegible] trim cost three [illegible] guaranteed. F. O. [illegible] Maryland Hotel Garage [illegible]

3-PASS. SCRIPPS-BOOTH ROADSTER [illegible] 5 good tires.
SECURITY MOTOR SALES CO. [illegible]
A5331. 1148-50 S. [illegible] Bdwy. 2698.

1916 FORD TOURING [illegible] And looks it. SNAP. [illegible] W. D. DUNHAM FORD AGENCY [illegible]

FORD, 1915, TOURING, [illegible] top, good tires; [illegible] $240, on easy payments [illegible] VERMONT.

1917 SAXON SIX TOURING [illegible] spotlight, motor [illegible] perfect condition, [illegible] sacrifice for quick sale [illegible]

FORD TOURING, [illegible] rubber, just thoroughly [illegible] make offer. [illegible] 4077R ST.

FOR SALE—STUDEBAKER [illegible] run only 10,000 miles [illegible] dition; cost $1900. [illegible] 57103.

FOR SALE—1917 FORD [illegible] 1916 roadster, with [illegible] in first-class condition, [illegible] Bdwy. 500.

CHEAPEST AND [illegible] rent, buy a Ford [illegible] it cost; as our [illegible] FORD AGENCY, 1250 W. [illegible]

FORD SPEEDSTER, [illegible] $50 down, $25 per month [illegible] MORAN & McMENAMY [illegible]

TRADE YOUR CAR IN [illegible] see us if you care [illegible] ment to pick from, [illegible]

FORD FIVE-PASSENGER [illegible] starter, being [illegible] S. Main. South 341.

$850—1913 BUICK TOURING [illegible] condition. 514 W. [illegible] the money.

MERCER, WITH [illegible] sport roadster, [illegible] tires, $225 cash [illegible] drive. [illegible]

1917 ROAMER TOURING [illegible] can hardly be told [illegible] all around. 1050 S. OLIVE [illegible]

WILLYS-KNIGHT [illegible] chanical condition, [illegible] the market value. [illegible]

FORD—CLOSED DELIVERY [illegible] MORAN & McMENAMY [illegible]

1917 HUP, 7-PASSENGER [illegible] being only slightly [illegible] Terms to responsible [illegible]

FOR SALE—1916 FORD TOURING [illegible] on date. [illegible] 60280.

FOR SALE—[illegible] S. 10th st.

FOR SALE—[illegible]
[illegible], SPEEDOMETER, CUT-[illegible]
[illegible] top, and etc. New tires, guaranteed [illegible] Easy terms.
MORAN & McMENAMY, 1424 S. Main.

[illegible]—STRIPPED FORD, OVERHAULED [illegible] in fine shape. Atwater-Kent; best [illegible] Call 1659 VERMONT.

[illegible] OWNER, 1916 FORD ROADSTER, [illegible] mechanical condition; exceptional [illegible] good, $220 cash for quick sale.

[illegible] LIGHT SIX TOURING, IN BEST [illegible] and special extra equipment; [illegible] LEAVITT & CO., 1216 S. Olive st.

[illegible] 1918. NEW; WILL SELL [illegible] payments; will take a small cheap [illegible] box 118, TIMES OFFICE, Pasadena.

[illegible] 5-PASS., $675.
[illegible] 5-pass., $675.
[illegible] HAMILTON, 1212 S. Main.

[illegible] CAR, PRACTICALLY NEW [illegible] perfect. Snap. 1914 S. MAIN. Terms.

[illegible] BUICK ROADSTER, 1914 MODEL, [illegible] newly painted, just overhauled [illegible] AVE., East Hollywood.

[illegible] ROADSTER, SNAP.
[illegible] FORD AGENCY, 1250 W. 7th.

[illegible] EXTRAS, PRICE $[illegible] [illegible] 35TH ST.

[illegible] BALANCE 12 MONTHS. DANDY [illegible] touring. 2506 E. FIRST.

[illegible], 3 FEET LONGFORD MAKE, [illegible] very cheap. 1914 S. MAIN. South 341.

[illegible] TOURING—PERFECT RUBBER AND [illegible] Terms. 1000 W. PICO.

Automobiles Wanted.

[illegible]-PASSENGER BUICK OR DODGE [illegible] model, and not a dealer. Will [illegible] box 221, STATION C.

[illegible] CARS AT ONCE. We have cash to [illegible] light late model. Bring yours around.
115 W. 11TH ST.

[illegible] CHUMMY ROADSTER, [illegible] house and lot, No. [illegible] 29th st., [illegible] $1600; will put in some cash [illegible] South [illegible] JAS. TEUGLE.

[illegible] ANY MAKE AUTOMOBILE FOR [illegible] engine, transmission and rear [illegible] work. Come talk over [illegible] UNITED AUTO SCHOOL, [illegible]

[illegible] PAY $500 TO $550 FOR BUICK [illegible] Hupmobile; don't care so much [illegible] must be mechanically right and [illegible] Phone evenings only. WEST [illegible]

[illegible] TO SELL ON CONSIGNMENT, [illegible] by an established dealer [illegible] salesroom and garage. No [illegible] whatsoever. MAIN 6416.

[illegible] LIVE AGENCY TO HANDLE [illegible] for popular priced truck by [illegible] make appointment by letter [illegible] J. W. OAKES, 711 Grant [illegible]

[illegible] MAKE, TWO TO FOUR-[illegible] automobile, Los Angeles real [illegible] payment. Address G, box 539, [illegible] BRANCH.

[illegible] $1200 trust deed, due in 3 [illegible] slightly used automobile in some [illegible] Holly 2180.

[illegible] W. PICO ST. If you want the [illegible] selling so many cars [illegible] prices.

[illegible] AUTO AND SOME CASH, HAVE [illegible] cost $75; $6000 incumbrance, [illegible] hem, including up to [illegible] California [illegible] Owner, 716 HAAS BLDG. [illegible] W. B. BORICK, [illegible]

[illegible] TO STRIP, ANY MAKE, MUST [illegible] and engine; have equity [illegible] SOUTH 6656.

[illegible] CASH FOR SPOT CASH, OLD [illegible] waiting. Bring your cars. [illegible]

[illegible] LATE MODEL TOURING OR SEDAN, [illegible] Mortgage [illegible]

[illegible] car with electric starter and [illegible] Olive st., at the corner.

[illegible] LATE MODEL. WE NEED [illegible] ENGLAND MOTOR CAR [illegible]

[illegible] IN EXCHANGE FOR [illegible] AUTO WORKS, 11th [illegible] Exeter upstairs.

[illegible] CASH FOR GOOD [illegible] Must be good buy. [illegible] box 281, TIMES OFFICE.

[illegible] CAR PRICES PAID FOR [illegible] all prices to any condition; [illegible] SOUTH 1312. F4080.

[illegible] Dodge or Buick. 900 S. OLIVE.

[illegible] FOR CASH, FORD CAR [illegible] Main.

[illegible] AUTOMOBILES IN ANY CON-[illegible] prices paid. BOYLE 4041.

[illegible] AUTOMOBILES ANY CONDITION. [illegible] SOUTH 3748.

[illegible] MODEL FORD. WILL PAY [illegible] W. WASHINGTON.

Automobiles for Exchange.

[illegible] STUDEBAKER ROADSTER FOR [illegible] good, electric lights. 79504.

For Hire—Automobiles.

WITHOUT DRIVERS.
[illegible] Studebakers, Oaklands, Buicks, [illegible] and other cars to rent to re-[illegible] the hour, day, week or [illegible] WELL CAR AND SUPPLY CO. [illegible] Phone 60297; Broadway 237.

[illegible] WITHOUT DRIVERS—
New Cars.
[illegible] teach you to Drive.
[illegible] RENTING AND SALES GARAGE. [illegible] Phones, Pico 1080, Home 11080.

[illegible] OAKLAND 6 AND DODGE CARS, [illegible] hour up. Careful licensed drivers. [illegible] service. ART'S AUTO LIVERY, 844 [illegible] 52012 or Wilshire 1860.

[illegible] 1918 5-PASS. AUTOMOBILES, [illegible] Careful drivers, thoroughly famil-[illegible] and country. PHONE 12778.

[illegible] 5-PASSENGER DODGES, COM-[illegible] drivers. Country, business, [illegible] Rates reasonable. MILLER, South [illegible]

AUTOS RENTED.
[illegible]—CHANDLERS—BUICKS.
[illegible] AUTO EXCHANGE, 422 W. PICO.

[illegible] HOUR; NEW AND ATTRACTIVE [illegible] cars, special rates by week. [illegible] HARRISON C. PRICE, AUTO [illegible] 61251, West 6638.

[illegible] NEW BUICK SIX TOURING [illegible] immediate possession. Address [illegible] OFFICE, Pasadena.

[illegible] AND 7-PASSENGER CARS, WITH [illegible] week or month; all late mod-[illegible] 201 Title Guarantee Bldg.

[illegible] BY THE DAY, OWNER DRIV-[illegible] business or pleasure. [illegible] PICO 1659.

[illegible] TOURING, $1.25 PER HOUR, [illegible] Santa Barbara, anywhere. [illegible] PICO 519.

[illegible] WITHOUT DRIVER BY THE [illegible] THE FORD LIVERY, [illegible] 15887.

[illegible] NEW MODEL BUICK SIX, 5-[illegible] careful driver. Phone LA-[illegible]

[illegible] CARS WITH COMPETENT DRIV-[illegible] MAC'S AUTO SERVICE, [illegible] Phone 74170, West 4698.

[illegible] CLASSY CARS—
[illegible] MOTOR SALES CO., [illegible] S. Olive st.

[illegible] TOURING CARS, $1.25 PER HOUR, [illegible] AUTO LIVERY. WILSHIRE 2008.

[illegible] 6-CYLINDER, 5 AND 7-PAS-[illegible] per hour up. MAIN 2280—

[illegible] TRUCKS WITH DRIVERS [illegible] contracts preferred. 61622.

[illegible] HOUR, DAY, WEEK. DRIVE [illegible] 23817; nights, Sun., Pico 1654.

[illegible] 6-CYLINDER OLDSMOBILE [illegible] FRANK'S AUTO SERVICE. [illegible]

[illegible] NEW DODGE, 5-PASSENGER CAR, [illegible] owner driving. PHONE 30804.

[illegible] OLDSMOBILE. OWNER DRIVES [illegible]

[illegible] WITH OR WITHOUT DRIVER. [illegible] FORD SERVICE, SOUTH [illegible]

[illegible] ROADSTERS AND TOUR. WITH [illegible] WILSHIRE, M. 1482, [illegible]

[illegible] NEW DODGE, 5-PASSENGER CAR, [illegible] owner driving. PHONE 30804.

[illegible] PLEASURE OR BUSINESS [illegible] driver. Trips for tourists. S. [illegible]

[illegible] IN A-1 CONDITION. WITH [illegible] SPRING. A4189.

Automobile Tires.

[illegible] SECONDS, 30x4, $12.50 [illegible] $17; 34x4½, $18; 35x4½ [illegible] $21; 35x5, $22; 37x5 [illegible] Private party. 100 WEST 37TH ST.

[illegible] OR SEVEN USED TIRES AT A [illegible] bargain. 200 W. PICO ST.

Automobile Accessories.

[illegible] U. S. BOSCH MAGNETO.
[illegible] S. OLIVE ST.

Bicycles.

[illegible] BICYCLE IN GOOD CONDI-[illegible] Phone 41558, BOYLE 1686.

[illegible] POULTRY [illegible] GOATS— [illegible] ATTORNEYS— [illegible] DRESSMAKING— [illegible] EDUCATIONAL— [illegible] MASSAGE— [illegible] MUSICAL INSTRUCTION— [illegible] NURSES— [illegible]

Los Angeles Daily Times.

Classified Liners.

THINGS ON WHEELS—All Sorts. Automobiles for Sale.

WANT A ROADSTER? WANT TO PAY MONEY? WANT SOMETHING GOOD?
1917 MITCHELL JR., Chummy, [illegible]
1917 MITCHELL JR., 5-pass., [illegible]
1917 STUDEBAKER 4, 5-pass., [illegible]
1917 REISCHE, Chummy.
1916 SAXON 6, 5-pass.
1916 SAXON 4, 30 miles to gallon.
1916 FORD, fine shape.
1916 CHEVROLET 490, stripped.
1913 REO 4, speedster.
1915 OVERLAND.
Your old car for part payment.
J. V. BALDWIN MOTOR CO., Used Car Dept., 1140 S. Olive.

MUST SELL— My 1917 Overland [illegible]

[illegible]

THINGS ON WHEELS—All Sorts. Automobile Trucks.

FOR SALE—VIM TRUCK, BUT SLIGHTLY USED; in perfect shape mechanically and in every way; equipped with large Goodyear cord tires, all in perfect condition; has flat stake body and driver's cab; best suited for all kinds of hauling; owner had to purchase another truck of much larger carrying capacity, only reason for selling. Call for Mr. BEN PALMER, 2131 S. Figueroa st., for inspection and demonstration.

FOR SALE—OR RENT—TRAILERS ALL KINDS, new and second-hand, 2 or 4 wheels, all kinds truck parts, motors, transmissions, steering posts, chains, second-hand truck tires, etc. PIKE AUTO WORKS, 317 Central ave.

WANTED—A FEW MEN WITH $1000 TO PUT up as first payment on a motor truck with guarantee of several months' work at highest prices. Address H, box 195, TIMES OFFICE.

WANTED—GOOD SECOND-HAND TRUCK, 1½ TO 2 tons, with stake body; give full particulars first letter. Cash ready. Address F, box 42, TIMES OFFICE.

FOR SALE—FORD TRUCK, WOODWARD ATtachment, or will exchange for late model Ford touring or roadster and some cash. 4265 S. VERMONT AVE. Vermont 4328.

WANTED—TRUCK WORK, $1.50 HOUR UP. Have 3 Mack trucks with flat racks, capacity to 5 tons, short or long hauls. J. B. HARRIS, 115 W. 32nd Pl. Home 29072.

1½-TON MACK TRUCK, A BARGAIN. SEE IT at 655 Crocker st.; buy it at 830 CALIFORNIA BLDG.

FOR SALE—1917 JEFFRIES QUAD TRUCK WITH dump body; must sell; make an offer. Apply at 2507 ELM ST. Phone East 895.

FOR SALE—4-TON MORELAND TRUCK WITH rack bed and seats, perfect condition, at a bargain. Apply 632 S. MAIN ST.

FOR SALE, EXCHANGE, WANTED—Agricultural Implements and Vehicles.

FOR SALE—BIGGEST STOCK USED WINDMILLS, redwood, iron tanks in town; also ranch tools, plows, harrows, cultivators, bone grinders, sundries. DEMMITT, 120 N. Main. Yards, 816 Yale.

SEVERAL NEW AND SLIGHTLY-USED ENGINES. ARNOTT & CO., Implements, 112 S. Los Angeles st.

LIVE STOCK—For Sale, Exchange, Wanted. Horses, Mules, Cattle, Etc.

FOR SALE—3 FINE POLAND CHINA BOARS, 4 months old; legal for registration; out of the Big Jumbo-King-Man's stock; would exchange one another as good. J. FRANK BOWEN, 712 Grant Bldg.

WANTED—CONTRACTOR WITH TEAMS AND tools to take contract to level 50 acres; Visalia, Tulare county. Call 4170 HALLDALE AVE., L. A., evenings, or address O, box 548, TIMES SPRING ST. BRANCH.

WANTED—TO BUY 50 HEAD RIDING AND DRIVing horses, from 5 to 10 years old, 950 to 1100 lbs.; also some mules, from 1100 to 1400 lbs. MOORE BROS., 1420 San Pedro st. 24607.

WANTED — A REGISTERED POLAND CHINA boar, 4 to 6 months old; the best money will buy. J. FRANK BOWEN, 712 Grant Bldg.

WANTED—WE PAY CASH FOR HOGS, ANY NUMber and kind considered. DURBIN & FORBES, Broadway 4170. 722 San Fernando Bldg., Los Angeles.

FOR SALE—BLACK PERCHERON STALLION for sale or trade; weight 1800 lbs. Registered. GEORGE SMITH, Compton.

TO LET—30 HEAD GOOD WORK MULES. Inquire PETER L. FERRY, 326 E. Arcadia ave. Phone Glendale 475-J or Glendale 2761.

FOR SALE—CHEAP, 500 TO 600 YEARLING Hereford calves; also 300 cows and bulls. See BREWSTER, foreman Estrella Ranch, Paso Robles, Cal. Fare $10.50, round trip.

FOR SALE—2 SPAN OF HEAVY HORSES AND their harness; will sell cheap; trucks taking place. BELTEA BROS. TRANSFER CO., 1933 E. Seventh st.

FOR SALE—YOUNG JERSEY-DURHAM COW, 5 years old, giving 4 gallons; will sell very reasonable. 3518 S. VERMONT AVE.

FOR SALE — GOOD TEAM LARGE WAGON horses; a splendid team at a bargain. BOWLES BROS., 309 Aliso st.

FOR SALE—1 PURE BRED HOLSTEIN BULL; 4 grade heifers, 2 milking. F. W. BOWDLE, Cordary st., Hawthorne.

FOR SALE—2 BURROS; 2 SMALL ONES, $10 each; 1 large one, $20. All gentle for children. 717 E. 7TH ST.

FOR SALE—HORSES, CHEAP. L. A. PIE CO., 1720 Hooper ave.

WANTED—I PAY BIGGEST PRICES FOR COWS, bulls, calves. PICARD, 1706 Maple ave. S. 2172.

WANTED—TEAM OF WORK MULES, WAGON and harness. PHONE 25842.

WANTED—BEEF COWS, FRESH COWS, CALVES, hogs. S. 15155. HANNON BROS., 1632 E. 78th.

POULTRY—POULTRY SUPPLIES—For Sale, Exchange, Wanted.

FOR SALE—BABY CHICKS, HATCHING EGGS, poultry, etc. PIONEER HATCHERY, 220 S. Spring st. F1685, Main 3652. Sales yard, 815 E. Los Angeles st. F3637.

WANTED—POULTRY OF ALL KINDS. HIGHEST prices paid, and call for them anywhere. LOS ANGELES POULTRY EXCHANGE, 2212 Central ave. Phone South 3548.

FOR SALE—500 FINE LAYING LEGHORN HENS, now on ranch. Call F3057, BROADWAY 1555.

WANTED—PULLETS, HENS, RABBITS, PIGEONS. Vernon Poultry Co., 4325 S. Vermont. 24810.

Pigeons, Birds, etc.

FOR SALE—FINE CANARIES, ROLLERS, GOOD singers, $2. Apply end of 6th st. car line, Melrose ave. No. 5687. PHONE 577104.

Dogs and Dogs at Stud.

THE DOG SHOP— CLASSY, GUARANTEED HEALTHY DOGS. THE EXCLUSIVE DOGGERY. 332 W. NINTH ST. HOWE. 7865.

Rabbits, Hares, Etc.

FOR SALE—30 DOES, MOSTLY NEW ZEALAND, good healthy stock; also sanitary hutches. 1041 LOVELACE AVE., near Washington and Figueroa.

GOATS—Milch, Etc.

FOR SALE—750 HEAD OF THOROUGHBRED Angora goats, sell part or all. Special price for quick sale. Will all kid in March. 329 PLYMOUTH or see them at 2122 N. MAIN ST.

FOR SALE—25 FRESH GOATS, GIVING FROM 2 to 5 quarts a day; cheap for quick sale; will exchange for chickens or dry goats. 2122 N. MAIN.

FOR SALE — ¾ TOGGENBURG MILK GOAT, great pet and good milker. 6008 BONSALLO AVE.

ATTORNEYS—Counselors-at-Law.

ALL LEGAL MATTERS ATTENDED. CONSULTAtion free. W. A. JENKINS, 966 Marsh-Strong Bldg., Ninth and Spring.

I COLLECT BILLS, ALL KINDS. ROBERTS COLLECTION CO., 505 Mason Bldg. F2680.

DRESSMAKING—And Dressmakers.

EASTERN DRESSMAKER WOULD LIKE FEW more engagements by day or home, satisfaction guaranteed, reasonable. Please give phone number. Address G, box 328, TIMES SPRING ST. BRANCH.

LADIES—BE YOUR OWN DRESSMAKER; LEARN to make perfect patterns, from any design, at a reasonable price. Phone A5069. Ask for MME. MATTICE.

WANTED—BY FIRST-CLASS CHILDREN'S MAKer, sewing by the day. Phone evenings, SOUTH 5630.

FIRST-CLASS DRESSMAKING EXPERT, REMODeling, best references, $3 day. PHONE A5778, BROADWAY 5398.

FASHIONABLE DRESSMAKING DONE, REASONable. Phone 60729, Main 1854. MRS. GRAY.

EXPERIENCED DRESSMAKER, TAILORESS AND fitter, home or by day. WEST 4232; 22778.

EDUCATIONAL—Schools and Colleges.

FRENCH OR SPANISH LESSONS, CONVERSAtional method, rates $2 per mo., 2 lessons week. MRS. G. SUR GEWESTE, 1222 Crown Hill. 58113.

CLASS IN OUTDOOR SKETCHING, OILS, WATER colors, or pastels. WM. SWIFT DANIELL, Studio 3620 Manitou ave. Phone 31551.

LOS ANGELES CHIROPRACTIC COLLEGE, DR. CALE, Pres., 661 S. Hill. Main 3542—A5005.

MASSAGE—And Other Baths.

BATHS, CABINET SWEATS, MASSAGE, OIL treatments, salt glows. Attendants both sexes. 228 UNION LEAGUE BLDG., Second and Hill. Open evenings.

ELECTRIC SWEATS, MASSAGE, OPERATORS, both sexes. MRS. GRAY, MRS. HALL, 838 W. 7th; formerly 980½ Bdwy. Open Sundays.

ELECTRIC SWEATS, MASSAGE, OPERATORS, both sexes. MRS. GRAY, MRS. HALL, 838 W. 7th, formerly 980½ Bdwy. Open Sundays.

TRAINED NURSE — ELECTRIC TREATMENTS and massage. Attendants both sexes. 617 S. HOPE ST.

MASSAGE INSTITUTE, 305 W. 7TH. BATHS, tubs, electric sweats, electric treatments; gentlemen, both sexes.

THE ANGELES INST., MASSAGE, CAB. SWEAT, 205 WRIGHT-CALLENDER BLDG. Operators both sexes.

MASSAGE, CABINET SWEATS; OPERATORS both sexes. 337½ S. HILL.

STANLEY BATHS, ATTENDANTS, BOTH SEXES. 247 S. BDWY., Room 16. Open Sunday.

MAY SEDGWICK, BATH, MASSAGE, 539 S. BROADWAY, room 218, [illegible].

MUSICAL INSTRUCTION—

$2.00—PERFECT PIANO TUNING, $2.00. Main 1310. LANCASTER. 10632.

VOICE CULTURE, AFTER GREATEST EUROPEAN masters. Phone HOME 579008.

NURSES—With Experience.

GRADUATE MASSEUSE WILL GIVE TREATMENT at your home, ladies and children. F8513. PHONE 9 to 1 p.m.

LOST, FOUND, STRAYED—And Stolen.

LOST—FRIDAY AFTERNOON, BROWN HAND BAG containing eye glasses, knife, watch and chain. Watch marked A. B. H. Valued as a keepsake. Liberal reward and no questions asked if returned to 616 ST. PAUL AVE.

LOST—FOX FUR. PARTY WHO IS KNOWN TO check boy at Victor Hugo's to have taken fur from ladies' dressing-room Sunday night, send same at once to avoid prosecution to MRS. LEWIS, Witzel's Studio, 611 S. Hill. Blair Detective Agency.

LOST — MONDAY EVENING ON VERMONT OR Ninth st. car, or at Alvarado, between Eighth and Ninth sts., brooch of old ivory, set in gold; no great value, but treasured keepsake. Reward. 76942.

LOST—ON MORNING OF THE 21ST, BETWEEN 11th and P. E. Station, a gold bar pin in form of dagger. Hilt set in diamonds, sheath from chain. Reward to finder if owner is notified at 1112 ELDEN AVE., Apt. 9.

LOST—BETWEEN 40TH ST. CHRISTIAN SCIence Church and 54th and Moneta, gold bar pin with small diamond setting, keepsake. Reward. Call MRS. HINCKLEY, South 4566.

LOST—GOLD BAND RING, MARKED "A. N. F." and "79" in raised characters. Valuable account associations. Return CLARK, Hotel Gates. Reward.

LOST—SCOTCH COLLIE, FEB. 16, 3.30 P. m., last seen 10th and Georgia, white collar, except about 3 inches on left side; tri-colored. Reward. 942 GEORGIA ST.

LOST — TUESDAY EVENING AT GRAUMAN'S, pair of eyeglasses. Please NEPTUNE METRO CO. A4128.

LOST—1 PERSIAN LAMB SAILOR COLLAR, near Robinson's, 7th street. Reward. Address T11, box 374, TIMES SPRING ST. BRANCH.

LOST—$10 REWARD FOR RETURN OF MINK stole, lost in Red Cross shop, Eighth and Alvarado. Leave word at Red Cross Shop, or 1022 S. LAKE ST.

LOST—AMERICAN EXPRESS MONEY ORDER case, with tickets and money. Reward. IDA E. SMITH, 420 S. Burlington.

LOST—TUESDAY, LADY'S GOLD WATCH, SEMIhunter in leather wristband. Liberal reward. Initials on back. PHONE 26344.

LOST—BROWN OVERCOAT AT BULL PEN INN, Sunday night. Reward. No questions asked. HOME PHONE 74015.

LOST—AT PICO AND HOOVER, GENTLEMAN'S emerald and diamond tie pin. Reward at LANKERSHIM HOTEL.

LOST—MONDAY AFTERNOON BETWEEN 12.30 and 2, envelope containing valuable papers and value to owners only. 557298, WILSHIRE 4497.

FOUND—COLLIE, OWNER PROVE AND PAY EXpenses. Call day time 1420 W. 40TH ST.

LOST—GOLD BRACELET WITH LARGE DARK brown cameo setting. Reward. GLENDALE 1189-R.

TYPEWRITERS—And Supplies.

TYPEWRITERS— RENTED SOLD REPAIRED. Factory-rebuilt typewriters sold $5 down, $5 per month. All machines guaranteed one year. BARKER BROS., Main 8000—724-738 S. Broadway—10422.

TYPEWRITERS RENTED. 3 MONTHS FOR $5 AND UP. First rental applies on any machine purchased. Factory rebuilt typewriters from $20 to $65. AMERICAN WRITING MACHINE CO., INC. 716 S. Spring st. A5018, Main 8009.

EXPERT TYPEWRITER REPAIRING ANY MAKE; suburban work solicited. Columbia ribbons and carbons. TYPEWRITER INSPECTION CO., R. R. McKey, Prop., 426 S. Spring. F6588.

FOR SALE—TYPEWRITERS, ALL MAKES, RENTed, lowest prices; rentals paid allowed on purchase. Underwoods, Remingtons. 246 S. BDWY.

WANTED—TO BUY TYPEWRITERS. WILL CALL and see them. PHONE F4773.

PATENTS—And Patent Attorneys.

WESTALL & WALLACE. PATENT ATTORNEYS. JOSEPH F. WESTALL, Counsellor in Patent and Trade-Mark Causes, and ERNEST L. WALLACE, formerly Examiner in United States Patent Office. PATENT BOOK FREE. Los Angeles and Washington Offices. 516 TRUST & SAVINGS BLDG., MAIN 8508, 6TH AND SPRING. F6633.

HAZARD & MILLER, Pioneer Patent Agency. Uninterruptedly in business in L. A. since 1875. H. Miller, 5 years Examiner in U. S. Patent Office. Hazard's Book on Patents free. 504-6 Central Bldg., 6th & Main.

WE WANT PATENTS. WE PROCURE AND FInance patents, form corporations; we are registered attorneys. 308 EQUITABLE BLDG., First and Spring sts. Phone Main 9451.

PATENTS THAT PROTECT AND PAY. No Rights Necessary. Advice free. MARTELL, 211 Temple st., opp. Courthouse.

MUSICAL INSTRUMENTS—For Sale, Exchange, Wanted.

FOR SALE — ANOTHER ARMSTRONG PIANO, used, unusually fine tone; medium size; fine piano for $150; remember, the Fitzgerald guarantee goes with every piano we sell. You are not only buying piano quality, but guaranteed satisfaction. FITZGERALD MUSIC CO., 727-729 S. Hill.

PIANOS AND PLAYER-PIANOS, NEW AND USED, for sale or rent, reasonable terms. Par-O-Ket records, new and sporty, just received, up to date. CALIFORNIA PIANO HOUSE, 219 Mercantile Place. Main 6252.

FOR SALE—BEAUTIFUL STUYVESANT METROstyle Themodist pianola, used, in A1 condition, mahogany case; will sell if taken this week for $450. This price includes bench, free music and free music roll exchange privilege. FITZGERALD MUSIC CO., 727-729 S. Hill.

FOR SALE—PIANO FOR $100, QUICK SALE, clear title. 610 W. SIXTH ST.

TYPEWRITERS—

WILL RENT FINE PIANOS, $2.50 A MONTH AND up. Rental credit applied if purchased later. FITZGERALD MUSIC CO., 727-729 S. Hill.

FOR SALE—88-NOTE PLAYER PIANO, FIFTY rolls music, $290; cost $800. Call Storage, 620 W. SIXTH.

FOR RENT—PIANOS, ALSO BOUGHT, SOLD, exchanged. Special today, beautiful cabinet grand piano, $165, $5 mo. 215 W. 9TH, Hill-By.

WANTED—PIANOS. I WANT TO BUY FOR SPOT cash, an upright piano. Am in hurry, too. Answer today. BROADWAY 402.

FOR SALE—APOLLO PLAYER PIANO, ALMOST new, cost $950; sacrifice $425. 420½ N. GRAND AVE. Broadway 3246.

TO LET—$2.50 MONTHLY, UPRIGHT PIANO. Call 633 S. UNION. Phone 51818; WILSHIRE 451.

FOR SALE—OR EXCHANGE—NEW HIGH GRADE phonograph and records. Want used piano. 622 S. HILL.

FOR SALE — CONCERT SIZE UPRIGHT PIANO, like new, rich tone. Handsome walnut case. PHONE 59037.

FOR SALE—STEINWAY PIANO, LOOKS NEW; take payments or rent. 610 W. SIXTH.

TO LET—UPRIGHT PIANO, $2.50 MONTHLY. Call STORAGE OFFICE, 620 W. 6th.

WANTED — WILL PAY CASH FOR PIANO OR player piano. Phone MAIN 664.

FINE PIANOS FOR RENT. CARTAGE FREE. 932 S. HILL.

MACHINERY—And Mechanical Arts.

FOR SALE—IMMEDIATE DELIVERY AT COALinga. 1 Ingersoll Rand Imperial type 10 air compressor 14x16, 6¼x16, used only three months with a booster, will develop 1800. 2000 ft. 3-inch used tubing in good shape. 2000 ft. 12½-inch 40 lb. casing in good shape. 500 ft. 10-inch 40 lb. casing in good shape. 2000 ft. 8 1-4-inch 32 lb. casing in good shape. 2000 ft. 8 1-4-inch 28 lb. casing in good shape. 2000 ft. 6 1-4-inch 20 lb. casing in good shape. 1 70 h.p. Brownsville boiler tubes, has never been out, in first class condition. 1 20 h.p. Reed gas engine, complete with clutch. 1 air sheave casing block. 1 8-inch extra heavy casing hook. 36 6-inch rotary tool joints, old style. Stems, jars, engines and all sorts of oil well supplies. T. J. HICKEY, Oil Well Supplies, 149 Monroe St., Coalinga, Cal.

RAIL—RAIL—RAIL— Immediate delivery can be had. Los Angeles or San Francisco. 2000 tons first class 65-lb. relayer rail. Write, phone or wire for prices. THOMPSON MFG. CO., Bdwy. 2280. 2409 E. 8th st.

IMPLEMENTS AND RANCH SUPPLIES, SAMPLES and slightly used; 4 floors, large stock. Liberal credit. Save 30 per cent. on some. No branches. ARNOTT & COMPANY, INC. The Yellow Front. Established in 1892. 112-118 S. Los Angeles st.

FOR SALE— 1 family rotary bevel shear for 5-8-in. plate. 1 Hilles & Jones slitting shear. 1 single end punch and shear for ¾-in. hole in ¾-in. plate; 30-in. throat. Address B, box 6, TIMES OFFICE.

FOR SALE—GAS ENGINES, 1 TO 200-H.P. Rails, pipe, pumps, crushers, blowers, mining machinery, various equipment of all kinds. LLOYD, F7030. 806-808 N. Main st. Bdwy. 4160.

FOR SALE—USED WINDMILLS, TANKS, PUMPS, ranch tools. Why buy new these times. See us, save half. DEMMITT, Office Upstairs, 120 N. Main.

FOR SALE — NO. 6 VERTICAL CENTRIFUGAL pump and 70-ft. frame, complete. J. C. PEARSON, Covina, Cal. Home Phone Puente 9.

WE BUY AND SELL MACHINERY OF ALL kinds for mill, mine and shop. AMERICAN MACHINERY CO., 820 Macy st. Phone A3134.

MACHINERY OF EVERY DESCRIPTION, BOUGHT and sold. BUTTRESS & McCLELLAN, 200-207 N. Los Angeles. Broadway 8090, A5478.

FOR SALE—MOTORS, GENERATORS, ELECTRIC equipment. Repairing and winding. THE MOTOR SHOP, 300 S. Los Angeles st.

SEWING MACHINES—Old and New.

SPECIAL SALE NEW AND SLIGHTLY USED SEWing machines of standard make, regardless of cost; box-top machines, $3 up; guaranteed. Renting, expert repairing. 736 S. SPRING. 16586.

MANICURING—CHIROPODY—Facial, Scalp Treatment, Hairdressing.

AGNES BALL, 314 EXCHANGE BLDG., MANIcuring, shampooing, face massage and scalp treatment. Hours 11-7; Sunday 11-3. A2285.

MASSAGE, FACE, SCALP TREATMENTS. 322 S. Spring st., room 15, HOTEL KENDRICK. Open Sundays.

LILLIAN BURTON AND RUTH DE VERNE, first-class manicuring. FERGUSON BLDG., Third and Hill, office 208.

TO LET—SUITE OF 3 LARGE SUNNY ROOMS, extra well furnished, modern for lady's hairdressing parlor. Call 1-5 p.m. 863 S. HILL.

NEWLY OPENED SPANISH TOILET PARLOR, hours 10 to 8. Closed Sundays. 425 MERCHANTS TRUST BLDG.

MME. HIBBARD, ELECTRICAL FACIAL SWEATS, shampooing, massage. 1153 S. GRAND AVE., near 12th.

MISS JOHNSON, FACE AND SCALP TREATments. Hours 10 a.m. to 6 p.m. 207 S. BROADWAY, Room 217.

MISS KELLY, NU-FOOT, THE ONLY ORIGINAL treatment for tired, aching and swollen feet. 418 WASHINGTON BLDG., 311½ S. Spring.

GUARANTEE TO GIVE BEST, MOST SCIENTIFIC scalp, facial treatments; 9 to 9. 334 FIGUEROA.

MANICURING AND SCALP TREATMENT. 656½ S. MAIN ST., room 1.

NEWLY OPENED TOILET PARLORS. HOURS 10-6. Open Sunday. 424 S. BROADWAY, Suite 421.

OLIVE CLARK, SCALP TREATMENTS, HOURS 10 to 6. 612 FAY BLDG., Third and Hill.

FACIAL, MASSAGE AND SCALP TREATMENTS. For appointment call MISS BLAZER, F6039.

NEWLY OPENED MANICURING PARLOR. Hibernian Bldg., 4th and Spring Sts., SUITE 406.

MINING—

MINING MEN: WITH THIS AD AND 25c PREsented in person at the SOUTHWESTERN ASSAY LABORATORY, we will do any one of the $1 assays until Feb. 28, 1918. Room 616 Germain Bldg., 224 S. Spring.

IRVING & CO., ASSAYERS AND GOLD BUYERS. Mines examined. 709 S. SPRING ST. A5162.

New Loan Forecast.

(Continued from Second Page.)

Liberty Loan swelled deposits and resources to unprecedented heights.

The decrease was caused mainly by reductions in New York, Massachusetts and Pennsylvania. Elsewhere in the country deposits and resources showed a slight increase over November 20. Withdrawal of deposits by the Treasury to meet government expenses was largely responsible for the reductions.

Aggregate deposits of all national banks on December 31 was $14,445,689,000, or $352,647,000 less than deposits November 20.

The reduction in New York, Massachusetts and Pennsylvania amounted to $359,042,000. Of the loss in aggregate resources since November 20, $215,000,000 were in banks of New York City, $65,000,000 in Boston, $28,000,000 in country banks of Massachusetts and $55,000,000 in country banks of New York State.

Of the reserve and central reserve cities exclusive of New York and Boston, about half showed increases in total resources since the last call. Chicago reported the largest increase, $13,149,000, and the next largest was in Baltimore, $11,694,000. Cleveland ranked third with an increase of $9,348,000. Exclusive of New York and Boston, Philadelphia reported the largest decrease, $20,006,000, and the next largest reduction was $14,904,000 in San Francisco.

Iowa showed the greatest increase in resources among country banks, $6,367,000, and in Illinois country banks, resources fell most, regardless of New York, Massachusetts and Pennsylvania, the reduction being $14,329,000.

Loans and discounts of all national banks on December 31 were reported as $9,390,836,000, a reduction below the November 20 record of $144,691,000. United States bonds and certificates of indebtedness held December 31 amounted to $1,624,529,000, a decrease of $329,664,000, as compared with the preceding call. Other bonds amounted to $1,870,967,000. Cash on hand and due from Federal reserve banks was $1,800,980,000 and bills payable and rediscounts were reported as $741,846,000.

HOG ISLAND INQUIRY STARTS AT CAPITAL.

FEDERAL AGENT INSPECTS CONTRACTS AWARDED COMPANY BY GOVERNMENT.

[BY A. P. NIGHT WIRE.]

WASHINGTON, Feb. 20.—Preliminary steps in the Department of Justice's inquiry into expenditures of government funds for the shipbuilding plant at Hog Island, Pa., were taken today by G. Carroll Todd, assistant to the Attorney-General. He inspected records of the Emergency Fleet Corporation relating to contracts with the American International Corporation for constructing the plant, and conferred with Chairman Fletcher of the Senate Commerce Committee.

Senator Fletcher was requested to aid the Department of Justice by submission of any matter deemed pertinent. The department has complete transcripts of the committee's testimony.

Witnesses before the Senate committee today include Rube Allyn, a dock builder, representing unorganized workers at Hog Island, and Albert Freedman, formerly employed in the stores' department of the yard. Allyn predicted that it would be necessary to conscript labor before the war ended and told the committee German-speaking laborers were responsible for false stories of accidents at the Hog Island yard, designed to keep workmen away.

Freedman, who said he was discharged when he told his superintendent he was going to Washington to give voluntary testimony before the Senate committee, described alleged inefficiency and lax methods at the yards and said that a number of employees were dismissed after the Senate investigation started, but that the high salaried men were retained. He declared that buttons for admission of workmen to the yards were sold in Philadelphia saloons.

The committee took the name of the superintendent who discharged Freedman and indicated that he would be called to testify.

BRITISH PATROLS TAKE PRISONERS.

[BY ATLANTIC CABLE AND A. P.]

LONDON, Feb. 20.—The report from Field Marshal Haig's headquarters tonight says:

"A few prisoners were brought in by our patrols on the southern portion of the front. A raid was attempted by the enemy early this morning east of Armentieres, but was repulsed.

"The hostile artillery has shown some activity during the day in the neighborhood of St. Quentin and southwest of La Bassee."

THIRTEEN INJURED IN WRECK.

[BY A. P. DAY WIRE.]

BUTTE (Mont.) Feb. 20.—Thirteen persons were injured in Northern Pacific wreck today, eleven miles southeast of Miles City.

Strategy of Entente.

(Continued from Second Page.)

than the control of reserves by the several national staffs. A blunder such as that which is usually accepted as the cause of the catastrophe at Cambrai would be less likely with an inter-Allied staff in control than with separate national staffs. In the Cambrai instance the most available reserves were French, and they were not brought into action.

FRENCH CONTROL.

In army circles there is a belief that the formation of what amounts to an Allied general staff means that the French are virtually in control of the Allies' strategy and military policy, under, of course, the political section of the Allied organization.

If there is an Allied general staff, it is probably in effect, if not in name, a chief of that staff.

Plainly, the dominating figure is not British. Gen. Robertson had a chance to be the British member of the Versailles council and declined. If he had the opportunity to be head of it he probably would not have declined. Moreover, if a Briton were to be head of the organization, Lloyd George and his associates would presumably have been particular what Briton it was. Apparently, it made little difference whether it was Robertson or someone else.

Eliminating the British representative, the choice of a chief narrows down to the French. Lloyd George once committed himself to the selection of a French generalissimo. This country has wanted French command of the Allied operations. For these reasons army officers, speculating on the situation, believe that the French dominate the inter-Allied military council, or General Staff, as it may be properly called.

POLITICAL CONTROL.

Apparently, we enter upon a period of political control of the war, which is the one thing those who advocated inter-Allied unity deprecated. Dispatches from abroad speak of military representatives of the Allied nations as having no vote in the council. Whether this is true in all cases and upon all questions is not clear, but it is plain enough that when Lloyd George and Clemenceau sit in a council they will dominate it. The military representatives of the Allied nations are not such commanding figures as are their political representatives. That has been the great reason hitherto why unity of command has been impossible to effect. Public sentiment has been averse to political control of the war and predominant military leaders were lacking. If any military genius had arisen command would naturally have gravitated to him. If one should arise now there would soon be a generalissimo, for it is not believed the war can long be conducted to the satisfaction of the warring nations by a political council.

Lloyd George seems to have confounded his enemies again and has led England to accept the very thing report of which almost precipitated a Cabinet crisis two or three months ago—that is to say, political control of the war. He has been helped in this by failure of British generalship at Cambrai, which turned what, for a few days, looked like the most brilliant victory of the war, into one of the war's most serious defeats.

Now that Lloyd George and Clemenceau are in the saddle, changes in command are expected. Cambrai is being investigated and Haig may follow Robertson into virtual retirement, Petain's tenure in France is not felt here to be especially secure.

AMERICAN INTEREST.

The American representative at the Versailles conference, where this further unity was established on on February 3, was Gen. Bliss, Chief of Staff of the United States Army. Gen. Pershing was also present. It is also supposed that it is to Generals Bliss and Pershing that the British Premier refers when he speaks of the representatives of the United States at Versailles.

It is understood that the military representatives had no vote at the conference, but acted merely as advisers of the Premiers of the Allied nations who participated. As this country had no political representative present, no one having replaced Col. House, who took part in the first supreme war council at Paris, this country had no vote on the decision to expand the powers of the council any more than it did on the much discussed determination of the council that the real business before the Allies was the prosecution of war, not the talking of peace.

DISSATISFACTION.

Nothing has been made public here about the instructions which were given to Gen. Bliss when he was sent to this meeting of the council. But it has been known since the council was formed that this government was dissatisfied with it and adhered to its view that if a generalissimo was not feasible a council with power to act at least will be required. Gen. Pershing whose influence with the administration in all matters pertaining to the conduct of the war is strong, was known to hold this view. The presumption is that he presented it in the military conferences which took place in conjunction with the council.

The French and Italians are known to have desired a council with powers from the first, just as this country did, so that Lloyd George would have been in a minority of one, if, in deference to a certain opinion in England, apparently fostered by the friends of some of the British army chiefs, he had stood out against strengthening the central organization of the Allies.

Lloyd George's reference in his speech to this country's insistence that the inter-Allied war council should have executive power caused no surprise in Washington. The administration has for a long time taken an advanced position in favor of unity of command over inter-Allied operations. Originally it urged the appointment of a single head of the Allies.

GENERALISSIMO.

There is reason to believe that Lloyd George committed himself in Paris right after the Italian disaster to a generalissimo for the Allies' forces, probably a French generalissimo. When he returned to London he found British sentiment so strongly against any interference with the prerogatives of both Haig and Robertson that he retreated from this position and explained that the inter-Allied war council which has been created would have purely advisory functions.

Downpour.

SOUTHERN CALIFORNIA THOROUGHLY DRENCHED.

Rainfall General Over Entire State, with Continuance Predicted.

At 3 o'clock this morning the rain was still pouring in a gentle fall with good indications that it would keep up through the day. The fall was already considerably over an inch.

RAINFALL continues general over Southern California. Up to midnight last night the following precipitation was reported from the stations given herewith:

Station—	Storm.	Season.
Los Angeles	.31	2.54
Artesia	.10	2.15
Alhambra	.50	2.70
Azusa	1.34	4.71
Baldwin Park	.40	2.80
Downey	.25	2.75
Corona	.10	2.56
Fullerton	.15	3.46
Colton	.25	3.29
Highland	.15	2.68
Glendora	.25	3.64
Monrovia	.50	2.53
Oxnard	1.00	2.39
Pomona	.17	3.23
Van Nuys	.06	2.53
Sierra Madre	.75	3.76
Santa Barbara	3.10	6.38
Whittier	.85	3.20
Owensmouth	.08	2.81
Covina	.25	3.75
Ventura	3.00	5.09
Santa Monica	.32	2.46
Venice	.32	2.70
Pasadena	.08	2.73
Ontario	1.20	3.15
San Dimas	.30	5.00
Puente	.45	2.62
Santa Ana	.02	3.20
Eureka	.00	15.04
Red Bluff	.04	5.41
Sacramento	.40	4.46
San Francisco	...	6.15
San Jose	.16	3.50
Fresno	2.22	3.70
San Luis Obispo	1.88	5.82

The local Weather Bureau has the following to say in a bulletin issued at 7 o'clock last night:

"The storm remains off the coast of California this evening with the point of lowest barometer at San Luis Obispo. Rain is falling along the coast and heavy rain is reported in the San Joaquin Valley. Fresno received 2.22 inches during the past twenty-four hours; San Luis Obispo, 1.88 inches, in the same period. It is cold in Nevada, where snow occurred, the presence of the field of high barometer being responsible for the sharp falls in temperature in this district as well. The forecast is for rain Thursday in Los Angeles and vicinity.

STATE REPORT.

[BY DIRECT WIRE—EXCLUSIVE DISPATCH.]

SAN FRANCISCO BUREAU OF THE TIMES, Feb. 20.—Widespread rain in California in the last two days has saved the State's grain crops and added millions of dollars to the value of its farm products of every sort.

"The rain has saved untold trouble and has increased greatly the estimate of the grain crop this year," District Forecaster E. A. Beals of the United States Weather Bureau, said tonight. "It has come to the rescue of farmers in every district of the State."

In the twenty-four hours ending at 5 o'clock last night a trace of rain in San Francisco brought the fall since January 1 to 6.18 inches. Of that 3.82 inches of rain has fallen since February 1.

Cereal growers look on the February rain as a heaven-sent blessing. Although weather men say February rains do not serve as an indication of March weather, oldtime farmers point to the records of former years to show that heavy rains in February usually have been followed by heavy rains in March, when the growing crops of cereals need much moisture.

In 1859, 4.77 inches of rain in February was followed by 4.64 in March; in 1890, 5.16 inches fell in February and 4.73 in March; in 1882 there were 2.96 inches one month and 3.45 inches the next.

Snow continues to fall in the high Sierras with good prospects of much more to come. The present storm is central off the coast near San Francisco, says the weather forecaster, which means there is nothing but rain in sight for the whole State.

AT VENTURA.

[BY DIRECT WIRE—EXCLUSIVE DISPATCH.]

VENTURA, Feb. 20.—The downpour continued here all day and there was no sign of a let up at a late hour tonight. The rivers and creeks are now roaring torrents and grave fears are entertained for the safety of ranches lying in the lowlands. The precipitation at 9 o'clock amounted to 3.00 inches for the storm with rain still falling. This makes 5.09 inches for the season.

AT OXNARD.

[BY DIRECT WIRE—EXCLUSIVE DISPATCH.]

OXNARD, Feb. 20.—Steady rain for twenty hours here has brought one inch of rain, making the fall for the storm beginning Sunday 1.58 inches and the total for the season 2.31 inches. The hardest of adobe soil can now be put in condition for beet planting. Rainfall this date last season was 12.45 inches.

AT SANTA BARBARA.

[BY A. P. NIGHT WIRE.]

SANTA BARBARA, Feb. 20.—The long-desired rain has assumed the proportions of a storm and considerable damage to roads has been done in various sections of the county. In this city the rainfall tonight exceeds four inches and varies in the county from that up to more than seven inches.

The heaviest precipitation has been on the Santa Ynez River and it is now flowing full and has torn out portions of the San Marcos Pass road.

AT FRESNO.

[BY A. P. NIGHT WIRE.]

FRESNO, Feb. 20.—The rainfall in Fresno up to 5 o'clock tonight measures 2.26 inches for twenty-four hours, the third greatest downpour for a twenty-four-hours' period in thirty-one years. There was very little rain in Tulare and Kern counties. Heavy snowfall was reported from the mountains. More rain here and snow in the mountains is forecast for tomorrow.

AT SAN JOSE.

[BY A. P. NIGHT WIRE.]

SAN JOSE, Feb. 20.—Although this county is 7.49 inches behind the normal rainfall, the storm which continued today is so opportune that farmers and fruit growers say a better season than ever is promised. The precipitation for the twenty-four hours ending at 5 p.m. was .17. It was still raining tonight with prospects of continued wet weather.

AT SAN DIEGO.

[BY A. P. NIGHT WIRE.]

SAN DIEGO, Feb. 20.—Although no rain has fallen here in twenty-four hours, the local Weather Bureau tonight predicted rain within a few hours. The rain of Sunday, Monday and Tuesday did great good to ranches and orchards. The hills in the eastern part of the county are covered with snow, nearly a foot having fallen in several sections.

Auspicious Journey.

FIRST AMERICAN BATTLE PLANES ON WAY TO FRONT

Shipment Off for France Five Months Ahead of Original Schedule.

[BY A. P. NIGHT WIRE.]

WASHINGTON, Feb. 20.—The first American-built battle planes are en route to France, nearly five months ahead of the original schedule.

In making this announcement tonight, Secretary Baker said the first shipment, although in itself not large, "marks the final overcoming of many difficulties met in building up this new and intricate industry."

"These planes," Mr. Baker said, "are equipped with the first Liberty motors from machine production. One of them in a recent test surpassed all records for speed and climbing, for planes of that type.

"Engine production which began a month ago is now on a quantity basis and the peak of production will be reached in a few weeks. Only the twelve-cylinder type is being made, as developments abroad have made it wise to concentrate on the high-powered engine, instead of the eight-cylinder."

Optimistic as these statements appear, the Secretary said, they should not be exaggerated and should be considered in the light of these facts:

That after three years of warfare the total number of planes able to take the air at any one time on either side, of the western front, has not been more than 2500.

That forty-six men are required on the ground for every plane in the air, making a total of 115,000 men needed for the present maximum of 2500 planes.

That for every plane in the air, there must be two replacement planes on the ground and one training plane for every pilot who eventually reaches the front with a spare engine for each plane.

After reviewing the many obstacles that had to be overcome in getting the aircraft production programme under way, Mr. Baker said the great problem now remaining is to secure the thousands of skilled mechanics, engine men, motor repair men, wood and metal workers, etc., needed to keep the planes in perfect condition, and without which the machines turned out soon would be useless and the flyers helpless.

"At best," said the secretary, "the life of a plane is but two months and the engine must be overhauled after seventy-five hours, while a pilot on a plane allowed to leave the hangars in imperfect condition, is as helpless as a bird with a broken wing.

"Now that American battle planes are going overseas, a great increase in the volunteering of skilled mechanics is both essential and expected."

During the past months, Mr. Baker said, a responsive channel of communication with the Allies has been opened, the latest types of foreign machines have been adapted to American manufacture, the industry increased at least twenty fold, the training plane problem solved and the production of battle planes begun.

American battle planes were not due in France under the original schedule until July.

CAMP LEWIS BRITISH OFFICERS INCREASED.

EXPERT WITH BAYONET WILL TRAIN SOLDIERS AT THE CANTONMENT.

[BY DIRECT WIRE—EXCLUSIVE DISPATCH.]

CAMP LEWIS (Wash.) Feb. 20.—Great Britain's delegation of officer instructors at Camp Lewis was increased to twelve today with the arrival of Lieut. Worrell, Canadian officer who wears the Victoria Cross and fought at Verdun and the Marne, and Sergt. Morris of the English army.

Lieut. Worrell is an expert with the bayonet. Capt. E. W. Maudsley, one of the British officers, who has been an instructor for the California regiment, Three Hundred and Sixty-third and Three Hundred and Sixty-fourth Infantry, has been ordered away from the camp.

Emmett Brown a 28-year-old negro private in Co. Fifty, One Hundred and Sixty-sixth Depot Brigade died at the base hospital on Tuesday night. His mother, Mrs. L. A. Anderson, resides in Los Angeles.

Washington's birthday, tomorrow, will be a holiday for the men at the camp. Yesterday was a liberty day and Saturday and Sunday the men will have their freedom, so this week has been a light one for drilling.

An entire family is doing effective service in the medical department of the cantonment. Dr. A. E. Rockey and his two sons, giving up their practice in Portland, are attending sick and injured at the base hospital. Dr. A. E. Rockey and Dr. Paul Rockey, the former father and the latter son, are captains while the other son, Dr. Eugene Rockey, is a lieutenant. Mrs. Paul Rockey is in the diet kitchen.

Washington.

CALL TRUCE ON OVERMAN BILL.

Amendments Agreed on to Gain Republican Favor.

No New Substantive Authority to be Given Wilson.

Principal Provisions Asked by President Retained.

[BY A. P. NIGHT WIRE.]

WASHINGTON, Feb. 20.—Early compromises in the Senate on legislation for further co-ordination and reorganization of the government's war-making agencies appeared in sight tonight as a result of negotiations between Democratic and Republican leaders for revision of the Overman bill, which would give President Wilson greater freedom of action.

Amendments virtually agreed on promise largely to harmonize differences, allay Republican opposition and to secure support in the Senate from all sides except from the group of Senators unalterably insisting upon the Military Committee's bills for a war cabinet and munitions director.

President Wilson was said to have no objection to the changes proposed and tomorrow it is expected that the Senate Judiciary Subcommittee, headed by Senator Overman, will redraft the bill.

AMENDMENTS.

As it is proposed to amend the measure, the President would not be given any new substantive authority and provisions in the Overman bill, which Republicans have regarded as conferring new and too broad powers upon the President, are to be eliminated. The amendments, however, would retain the principal provisions, authorizing the President to transfer departments, bureaus, commissions and other agencies and their personnel as he might deem necessary to effect greater co-ordination and efficiency in prosecuting the war.

It is proposed to strike out a clause, giving the President power "to employ by executive order any additional agency or agencies and to vest therein the performance of such functions as he may deem appropriate," thereby limiting the Executive's authority to changes in existing agencies and without power to create any new ones.

ANOTHER COMPROMISE.

Another compromise amendment proposed would allow the President to transfer appropriations made by Congress from one Federal agency to another, but only for use in connection with the purpose specifically authorized by Congress in making the appropriation.

Senator Overman said tonight that as the bill is becoming better understood opposition is waning. He confidently predicted that, with the changes proposed, the bill will be reported out probably next week and obtain a substantial majority in the Senate.

When the measure was first sent to the Capitol by the President, virtually as a substitute for the war cabinet and munitions minister bills, there were general predictions that it would die in the committee.

It is expected the advocates of a war cabinet and munitions minister will attempt to substitute their bill for the Overman bill and if there is any prolonged fight it is expected to come on that.

WILL UNION LABOR BAR THE CRIPPLES?

WOUNDED SOLDIERS TO BE TRAINED TO RETAKE PLACES IN INDUSTRIES.

[BY A. P. NIGHT WIRE.]

NEW YORK, Feb. 20.—Crippled soldiers brought home from the trenches will be trained so that they may speedily retake their places in the industrial activities of the country, the American Institute of Mining Engineers, in convention here, was told today. Plans for the work were outlined in a paper prepared by Maj. Frank B. Gilbreth, U.S.R., but read by Mrs. Gilbreth in the absence of her husband, who was unable to attend the meeting.

"The problem of the crippled soldier," said the paper, "is not a problem of war work only. It is a problem of industrial development. It is a matter which has interested labor organizations as well as employers and both should co-operate to outline an agreement along lines which will bring about best good of all concerned. The future of labor relations depends to a large extent on the manner in which this problem is settled.

"As to the attitude of organized labor to the admission of crippled soldiers into the industries, we cannot but believe that the unions will be prompt to welcome the 'weaker brother' back into the ranks and to co-operate in every way possible towards his most advantageous placement, just as they have been glad to co-operate in other industrial war measures."

An investigation of conditions in the industrial world, to discover where the opportunities for employment lie, and to readjust industrial practice so that cripples may be utilized, was suggested by Maj. Gilbreth. The entrance of women into many trades has complicated the situation and a plan by which crippled soldiers may be trained for particular work and placed in positions with as little delay as possible instead of allowing them to enter work in co-operation with unmaimed workers and women must be considered in working out the problem, he declared.

GOES TO CAMP LEWIS.

Vice-President of Los Angeles High School to Help Work of Y.M.C.A.

To take charge of the Y.M.C.A. war-work pavilion at Camp Lewis, Vice-Principal E. W. Oliver of the Los Angeles High School will leave this city on Saturday on a leave of absence until next September. He will have under him at Camp Lewis a corps of secretaries who will have charge of athletics, social activities, amusements, educational and religious work and the business of the pavilion.

The students of Los Angeles High School are planning to purchase and equip an ambulance to be sent to France and will hold a meeting today to decide on steps for raising the necessary fund.

THE CITY
AND ENVIRONS.

For Mississippi Folk.

Members of the Mississippi State Society will meet tomorrow evening in The Times Assembly Hall.

Picnic Postponed.

The Peabody (Kan.) picnic which was to be held tomorrow at Echo Park, has been postponed until further notice.

Store Closes Tomorrow.

Following its custom, the Ville de Paris will be closed all day tomorrow, Washington's Birthday. It will probably be the only large retail dry goods store to close for the day.

For Hillsdale Alumni.

Hillsdale College graduates and former students will hold their annual winter meeting, Friday evening, in the Young Women's Christian Association Building.

Shaw to Speak.

Former Secretary of the Treasury Leslie M. Shaw will speak on "The True Basis of Prosperity" at a meeting of bankers, this evening, in Hamburger's Auditorium.

To Sell Savings Stamps.

The Neighbors of Woodcraft, the first fraternal benefit order to offer its working organization to the government, has enrolled to sell war savings and thrift stamps. These may be had at the headquarters, 403 Ferguson Building.

To Jovian League.

F. R. Fritsheus, president of the Los Angeles Desk Company, spoke on Alaska, from which territory he returned but recently, at a meeting of the Jovian Electric League at noon yesterday in Hamburger's Cafe.

On Association's Object.

Former Judge Monta J. Moore will speak on the "Aims and Objects, and the Future of the Half Century Association" at a meeting of the organization, this evening, at Normal Hill Center. J. H. Bean, president of the Builders' Association, will also be present and will probably speak.

Des Moines Club Officers.

The Des Moines (Iowa) Club of Los Angeles met at Christopher's last evening and elected officers for the ensuing year as follows: President, William B. Brown; vice-president, Miss Carrie Park; treasurer, E. W. Brooks, and secretary, Mrs. Fletcher Howard. About 150 members were present.

Utah Society Affair.

A patriotic address by Lou Guernsey will feature the meeting of the Utah State Society, which will be held in the Assembly Hall of The Times Building, First and Broadway, next Monday evening at 8 o'clock. Readings and musical numbers will contribute toward the making of an entertaining programme.

Thrift Stamp Ball.

A "Thrift Stamp Ball" will be held at Shrine Auditorium, Thursday evening, the 28th inst., at which time all members of the war saving societies in Los Angeles will have an opportunity to compare notes on the best means of boosting the sale of Thrift Stamps. As the music, printing and the use of the auditorium have been donated, no admission will be charged.

Invite the Public.

The public are invited by the manager of the Jewish Orphans' Home to visit this institution, which is located a few blocks east of Huntington Park. Its site occupies ten acres, which is utilized for garden-ing, and provides all products of the soil necessary for the maintenance of this institution. This home last year supported 913 children, an average of seventy-six children per month, at a cost of $218 per capita.

For Lecture Course.

Through a public lecture tonight in Blanchard Hall on "Human Nature in Business," J. S. Knox of Cleveland, O., president of the Knox School of Salesmanship and Business Efficiency, will inaugurate a course of sixteen lectures to be given under the auspices of the University of Southern California. The University of Southern California is making a new departure in conducting this extension course, as hitherto the university has given extension courses only in outlying cities and towns.

STORE TO OPEN WITH NEWEST FOR WOMEN.

Following its usual custom, the firm of Reich & Lievre will shortly reopen their Los Angeles shop for the spring business with a revue of the newest suits, coats and dresses. The display of new goods is to be larger and better than ever before shown by this firm.

Maurice Reich is at present in New York City on his return from France, where he inspected the models of all the world famous artists in women's garments. He has wired that he will have the Los Angeles shipment ready in a few days' time.

ASSESSMENT MAP FOR FIRST STREET PASSED.

The assessment map for the improvement of West First street between Lakeshore and Virgil avenues was approved yesterday by the Board of Public Works. The map was sent to the Council for confirmation. The assessments total $114,192.

SCHOOL CHILDREN IN THRIFT STAMP DRIVE.

[LOCAL CORRESPONDENCE.]

REDLANDS, Feb. 20.—The school children of Redlands are doing their bit in the war savings stamps campaign in this city, for they have purchased almost $1000 of stamps and certificates.

The McKinley school is leading here in the patriotic movement and the children of that school have purchased $420.15 of stamps. The work there is well organized. This school also holds $2400 in Liberty Bonds among the students and teachers.

Kingsbury school comes next with $255 realized from the sale of the stamps. The other schools follow with Lowell, $60; Lugonia, $52; Lincoln, $41.50; Franklin, $27, and Crafton, $21.

GIRLS! WOMEN! TAKE CASCARETS IF CONSTIPATED

They liven your liver and bowels and clear your complexion.

Don't stay headachy, bilious with breath bad and stomach sour.

Get a 10-cent box now.

Tonight sure! Take Cascarets and enjoy the nicest, gentlest liver and bowel cleansing you ever experienced. Cascarets will liven your liver and clean your thirty feet of bowels without griping. You will wake up feeling grand. Your head will be clear, breath right, tongue clean, stomach sweet, eyes bright, step elastic and complexion rosy—they're wonderful. Get a 10-cent box now at any drug store. Mothers can safely give a whole Cascaret to children any time when cross, feverish, bilious, tongue coated or constipated—they are harmless.

GIRLS! BEAUTIFY YOUR HAIR AND STOP DANDRUFF

Hair becomes charming, wavy, lustrous and thick in few moments.

Every bit of dandruff disappears and hair stops coming out.

For a few cents you can save your hair. In less than ten minutes you can double its beauty. Your hair becomes light, wavy, fluffy, abundant and appears as soft, lustrous and charming as a young girl's after applying some Danderine. Also try this—moisten a cloth with a little Danderine and carefully draw it through your hair, taking one small strand at a time. This will cleanse the hair of dust, dirt or excess oil, and in just a few moments you have doubled the beauty of your hair. A delightful surprise awaits those whose hair has been neglected or is scraggy, faded, dry, brittle or thin. Besides beautifying the hair Danderine dissolves every particle of dandruff; cleanses, purifies and invigorates the scalp, forever stopping itching and falling hair, but what will please you most will be after a few weeks' use, when you see new hair—fine and downy at first—yes—but really new hair growing all over the scalp. If you care for pretty, soft hair, and lots of it, surely get a small bottle of Knowlton's Danderine from any drug store or toilet counter and just try it.

BUSINESS BREVITIES.

[Advertising.]

Beauty Hints — Key to Beauty (witch hazel) toilet preparations are guaranteed chemically pure and will not encourage the growth of hair. The cleansing cream and skin food will keep your skin clean (really clean) and is most pleasant to use before powdering. Jevne Co. or Anna M. Bergeron, scientific care of the skin, Incased electrolysis. Located in Los Angeles 14 years. 320-321 Hass Bldg., corner 7th and Bdwy.

Wrinkles, sagging faces; all feature defects corrected. Drs. Steele & Steele, Cons. Realty Bldg., 607 South Hill, room 302.

The Times Branch Office, No. 619 South Spring street. Advertisements and subscriptions taken. Telephones Pico 700, 10391.

Mt. Wilson Hotel, cabins and auto road open the year round; good foot trail. Reservations Fair Oaks 24-F-2.

Mt. Wilson Hotel, cabins and auto road open the year round; good foot trail. Reservations Fair Oaks 24-F-2.

Liberty Bonds and Equities bought. The Royal Securities Corpn., 405 S. Hill st.

Have Steckel make your pictures. Steckel should take your picture.

"The Exclusive Specialty House"
Myer Siegel & Co.
443-445-447 S. Broadway

New Neckwear
Remb-O Stocks

The very latest in neckwear are the "Remb-O Stocks," made of black satin with white satin turn-over and tailored tie, and neatly finished with satin or pearl buttons.
Priced at $2.50.

Art Nouveau

These are very suitable for prizes and gifts, embracing cake and Bon Bon boxes, writing desk sets, powder boxes, smelling salts, hair-pin boxes, trays, picture frames, and pin cushions, at reasonable prices.

FULL DRESS

F2316 Bdwy. 6064
THE LATEST FIRST
Rental Department in Connection

Subscribe to the
CHRONICLE
San Francisco's Leading Daily and Sunday Paper
You cannot afford to overlook its special Sunday features, which teem with interest.
Subscription and advertising rates given upon application to the Los Angeles representative of the Chronicle—
F. A. TAYLOR
337 South Hill Street

DRS. SHORES & SHORES
STRICTLY RELIABLE SPECIALISTS
Cancer, Deafness, Asthma, Rheumatism, Eczema, Epilepsy, Piles, Goitre and other Chronic Diseases of the Nerves, Blood, Skin, Heart, Lungs, Stomach, Bowels, Bladder, Kidneys and Liver a specialty for 24 years. Right now is the favorable season to begin treatment. Do not delay. Consultation Free. Rooms 408-9 Lissner Bldg., 324 S. Spring St., L. A. Hours, 9 to 5; Evenings, 7-8; Sundays, 10-12.

Alum Water for Gray Hair
Restores natural color in all shades, except black. Dissolve some ovalo powder in water, moisten the hair with the solution and, while damp, rinse the hair in alum water, then in plain water, then dry the hair. It acts like magic. The hair will stay natural in color, fluffy, glossy, clean and odorless, with a clean scalp. Ovalo powder solution is strictly harmless—a child can drink it. Ask your druggist for one bottle of ovalo powder, with directions.

Bear boy in a barrel.

Brauer suits are something more than a mere covering; men who care something more than a rap about appearance are strong for our togs.

We Have the Tailors
We Have the Fabrics
We Have the Quality
At Popular Prices
Suits $20 to $50

Order that OVERCOAT TODAY.

Brauer & Co
"Tailors to Men Who Know"
TWO SPRING ST. STORES
345-347 and 529-527½

Dentistry That Lasts

These ROOFLESS Teeth give permanent satisfaction. They stay in place. You can eat anything and get the full flavor, the same as with natural teeth. Cannot slip or fall, because they are made in a
The NEW ANCHOR WAY.
Come here in the morning and have your old teeth made HERE and go home at night with a new set that fits perfectly. Extractions and Dental Surgery painless.
NEW BOTANICAL DISCOVERY.
Operating Done Entirely by the Properties
FULL SET OF TEETH ..... $7.50 up
GOLD FILLINGS ..... $1.00 up
GOLD CROWNS, 22 CARAT $5.00
SILVER FILLINGS $1.00
Drs. Hines & Sutherland
Formerly
Anchor Painless Dentists
820 South Broadway
Opp. Hamburger's Dept. Store.
Phones: A1246, Main 1461.
Hours: 8:30 a.m. to 6 p.m.

NAPOLEON ONCE SAID
"A Footsore Army Is An Army Half Defeated." Men in Training Camps, in Cantonments, in the Army and Navy suffer from blisters and sore spots on their feet. Every Comfort Kit and Shoe Kit should contain one or more boxes of Allen's Foot—Ease, the antiseptic powder to shake into the shoes. It freshens the tired, aching, smarting feet, heals blisters and sore spots. The Plattsburg Camp Manual advises men in training to make daily use of Foot—Ease. Sold everywhere, 25c.

TEETH $5.00
Best Set (none better, no matter how much you pay) that have lasted 10 years $5.00
Bridge Work $5.00
Gold Crowns $5.00
Porcelain Crowns $5.00
Gold Fillings ..... $1.00 up
Silver Fillings ..... $0.50 up
Plastic Fillings ..... $1.00 up
Orthodontic Fillings ..... $1.00 up
Cement Fillings $0.50
Extracting $0.50
Teeth Treated $0.50
Nerve Removed (Painless) $0.50
Gas Administered $0.50
No charge for painless extracting when plate or bridge work is ordered. Open Sundays, 9 to 12.
The Only Private Dentist in the City Who Owns His Own Work.
REMARKABLY LOW PRICES.
NOT A DENTAL PARLOR. A QUIET, high-class, up-to-date, SANITARY DENTAL office, with skilled attendants and gentlemanly operators whom you will not be ashamed to recommend to your friends.
EXAMINATION FREE.
Above $10 Gold Crown
DR. FAIRFIELD
501-504 Pantages Theater Bldg.
Cor. South Broadway. Sixth Phone.

SPORTING and OUTING GOODS
A. H. Dyas Co.
321-25 W. 7th St.

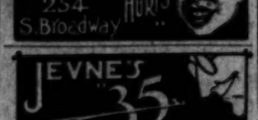

Don't Neglect
your stomach. Keep it strong and well. When food disagrees with it, strengthen it with
BEECHAM'S PILLS
Largest Sale of Any Medicine in the World. Sold everywhere. In boxes, 10c., 25c.

VENUS 10¢ PENCIL
17 Black Degrees and 2 Copying.
For those who demand the best.
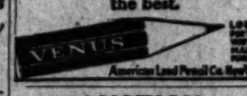

AUCTION
EXTRAORDINARY—Very fine and expensive furniture, elegant rugs
Today (Thursday) 9:30 A.M.
507 S. Union Ave., near 6th St.
Living-room, bedroom and dining-room furniture in first class; rugs are very best. Ardebil, French Wilton, reed, leather furniture, Circassian walnut and white enamel, Monarch gas range, patent table, dishes, linens, bedding, silver, kitchenware, refrigerator, roll new stair and hall carpet, porch furniture. Sale RAIN or SHINE. STROUSE & HULL, Aucrs. M. 3274; 62705.

THOS. B. CLARK
General Auctioneer and Importer of Antique Furniture
MOVED TO
911-913 South Hill St.
F1907. Main 3891.

AUCTION
We buy and sell furniture, household goods, fixtures, office furniture, groceries, hardware, shoes, jewelry, machinery, ladies' and gents' furnishings, etc., etc. We advance money on consignments. We appraise any kind of merchandise. Business strictly confidential. J. J. HUGARMAN, 142-148 N. Spring St. F4419; Main 8134.

REED & HAMMOND
General Auctioneers. 1063-65 So. Main St., near 11th. Oldest and largest reputable house in the Southwest. Experts in every branch of auction work. Watch our ads, and attend the big sale. Cash advanced on consignments. For all information call up F2545; Broadway 5262.

Rhoades & Rhoades
Expert Live Stock Auctioneers
Ben A. Rhoades and Harold B. Rhoades, sales conducted in all parts of California and adjoining States.
Office 2321-2-3 So. Main St., Los Angeles
Phones: Main 1256—Sunset 5279

Public Auction of representative Oil Paintings from Frank C. Haven's famous Piedmont Galleries. Sale now on, Pasadena Fine Arts, 380 East Colorado St., Pasadena, Cal. Opposite Hotel Maryland.

Special—AUCTION—Special!
Thursday, 10 A.M.
Special all-day sale at our large sales-rooms, 1065-65 S. MAIN ST.
The complete and nice furnishings of three 7-room flats and large consignment of good household goods. All must sell on this day. Come early for this sale. It will pay you. Lunch at noon.
REED & HAMMOND, Auctioneers.

Just ask for
Bluhill
Green Chile Cheese
and be sure it is Bluhill!

BACK TO THE SOIL!

Practically every business man in Southern California is either the owner of a farm or is more or less vitally interested in farming projects. He reads the Sunday Times regularly—and will be glad that he does when he begins to realize what the new FARM AND TRACTOR SECTION means for him.

KIRK'S-ARMY-NAVY
312 SO. SPRING ST.
NOVELTIES AND GOODS TO PLEASE EVERYBODY
Send for Illustrated Catalogue

PILDORAS NACIONALES
(National Pills)
Try these

for malaria, influenza, cough, night sweats, chills, fever and acute nasal catarrh.
At Your Druggist's' 50c

BRONCHIAL TROUBLES
Soothe the irritation and you relieve the distress. Do both quickly and effectively—by promptly using a dependable remedy—
PISO'S

THE WEATHER.
[Official Report.]

LOCAL OFFICE, U. S. WEATHER BUREAU, Los Angeles, Feb. 20.—[Reported by Ford A. Carpenter, Meteorologist.] At 5 o'clock a.m. the temperature registered 50.08; at 5 p.m., 59.36. Thursday's order for the corresponding hours showed 49 deg. and 64 deg. Relative humidity, 5 a.m., 74 per cent.; 5 p.m., 71 per cent. Wind, 5 a.m., northeast, velocity 18 miles; 5 p.m., northeast, velocity 10 miles. Highest temperature, 66 deg.; lowest, 46 deg. Rainfall for season, 2.44 inches; last season, 11.42 inches. Barometer reduced to sea level.

WEATHER CONDITIONS.—The eastern area of low pressure controls the weather of the greater half of the country, heavy precipitation being reported in Tennessee and moderate rain or snow generally in the New England States. The area of low pressure which appeared off the California coast Tuesday is held stationary by the intense field of high pressure over the Dakotas and Minnesota. The western depression gave generous precipitation to Southern California, the greatest twenty-four-hour amount, 1.61 inches, falling at Mt. Wilson. Elsewhere in Southern California the rainfall averaged over an inch. The forecast for Thursday in Los Angeles and vicinity is rain, small craft warnings (red pennant) ordered up at coast stations in this district at 7:30 p.m. for strong winds today.

ORCHARD REPORTS.—Minimum and maximum temperatures from orchards reported to the Los Angeles office of the U. S. Weather Bureau yesterday, are as follows:

Station	Max.	Min.
Rosita	59	45
Corona	59	37
Redondo	57	41
Mt. Wilson	39	27
Pasadena	49	43
Pomona	57	42
Covina	61	36
Redlands	56	41
Riverside	55	44
Santa Barbara	57	41
San Bernardino	51	41
San Fernando	48	39
Tustin	59	37

LOCAL FORECAST.

For Los Angeles and vicinity: Probably rain Thursday; fresh southerly winds.

STATE FORECAST.

SAN FRANCISCO, Feb. 20.—Weather forecast: San Francisco, Oakland and vicinity: Probably rain Thursday; moderate east to south winds.

Southern California: Probably rain Thursday; moderate southerly winds.

Sacramento Valley: Occasional rain Thursday; moderate east to southeast winds.

Santa Clara Valley: Rain Thursday; moderate southeasterly winds.

San Joaquin Valley: Occasional rain Thursday; moderate southeasterly winds.

ARIZONA FORECAST.

WASHINGTON, Feb. 20.—Forecast for Arizona: Cloudy Thursday and Friday; probably rain in south and snow in north portion; somewhat warmer Thursday.

COLORADO RIVER.

YUMA (Ariz.), Feb. 20.—[Electric Dispatch from the U. S. Reclamation Service.] Gauge height Colorado River, 15 feet. Discharge today, 2500 second-feet; yesterday, 2300 second-feet.

VITAL RECORD.

MARRIAGE LICENSES.

The following marriage licenses were issued Tuesday. Name and age given:

BAUMGARTEN—SUMPSAVIS. Martin Baumgarten, 30; Roberta Sumpsavis, 20.

BURFORD—WEST. James A. Burford, 29; Carrie West, 28.

BUSHNELL—BRADY. George H. Bushnell, 34; Margarette R. Brady, 19.

CHAMBERS—DOWNES. Jesse Chambers, 56; Grace E. Howard, 39.

FOGEL—GARDNER. Ilse M. Fogel, 23; Sylvia A. Gardner, 27.

HOWMAN—TYLER. Glen T. Hofman, 34; Irma M. Tyler, 34.

KLING—PALMENTIAL. Oscar Kling, 28; Minnie Palmential, 22.

MARIONEAUX—MEADOR. Walter J. Marioneaux, 27; Fay Meador, 25.

MEDRANO—DIAZ. Joaquin R. Medrano, 22; Catalina Diaz, 21.

SCHREIBE—NEWSOME. Harry W. Schreibe, 43; Athene E. Nelson, 28.

SOUTHARD—BUSKEY. Arthur Southard, 32; May Buskey, 28.

TWICHELL—VAN NELSEN. Walter H. Twichell, 30; Rosetta Van Nelsen, 22.

WALG—RAMOS. Edwin J. Walg, 22; Edith M. Ramos, 18.

WALTER—BARTELL. Ralph H. Walter, 29; Lora Bartell, 22.

WETHERED—HEAVENMAN. Guy D. Wethered, 27; Marie V. Heavenman, 19.

How Fat Folks May Become Slim

GET RID OF TEN TO SIXTY POUNDS.

To be excessively fat is very mortifying. People who are too stout are usually sensitive on this subject. Style and fat folks are strangers. Therefore people who are carrying around a burden of unhealthy and unsightly fat will be glad to know that they may reduce their weight without starvation diet or tiresome exercise.

If you want to get rid of fat, dinner in a simple, safe and reliable way, here is a test worth trying. Spend some time daily in the open air, and get from the druggist a box of 60 grain capsules; take one after each meal and one before retiring at night. Also follow the other simple directions that come with the box.

Weigh yourself once a week so as to know just how fast you are losing weight, and don't leave off the treatment or even skip a single dose until you are down to normal.

Oil of Korein is absolutely harmless, is pleasant to take and costs little. A testing sample, with book, will be mailed free, in a plain envelope, if you write to Korein Company, 202K Hudson T. New York, N. Y.

Even a few days' treatment has been reported to show a noticeable reduction in weight, with the dead fat, the skin smooth and the general health improved.

If you are ten to sixty pounds over normal weight, you should give this treatment a trial. You will likely find it is just what you need.

THE WEATHER.
[Official Report.]

LOCAL OFFICE, U. S. WEATHER BUREAU, Los Angeles, Feb. 20.—[Reported by Ford A. Carpenter, Meteorologist.] At 5 o'clock a.m. the temperature registered 50.08; at 5 p.m., 59.36. Thursday's order for the corresponding hours showed 49 deg. and 64 deg. Relative humidity, 5 a.m., 74 per cent.; 5 p.m., 71 per cent. Wind, 5 a.m., northeast, velocity 18 miles; 5 p.m., northeast, velocity 10 miles. Highest temperature, 66 deg.; lowest, 46 deg. Rainfall for season, 2.44 inches; last season, 11.42 inches. Barometer reduced to sea level.

WEATHER CONDITIONS.—The eastern area of low pressure controls the weather of the greater half of the country, heavy precipitation being reported in Tennessee and moderate rain or snow generally in the New England States. The area of low pressure which appeared off the California coast Tuesday is held stationary by the intense field of high pressure over the Dakotas and Minnesota. The western depression gave generous precipitation to Southern California, the greatest twenty-four-hour amount, 1.61 inches, falling at Mt. Wilson. Elsewhere in Southern California the rainfall averaged over an inch. The forecast for Thursday in Los Angeles and vicinity is rain, small craft warnings (red pennant) ordered up at coast stations in this district at 7:30 p.m. for strong winds today.

ORCHARD REPORTS.—Minimum and maximum temperatures from orchards reported to the Los Angeles office of the U. S. Weather Bureau yesterday, are as follows:

Station	Max.	Min.
Rosita	59	45
Corona	59	37
Redondo	57	41
Mt. Wilson	39	27
Pasadena	49	43
Pomona	57	42
Covina	61	36
Redlands	56	41
Riverside	55	44
Santa Barbara	57	41
San Bernardino	51	41
San Fernando	48	39
Tustin	59	37

LOCAL FORECAST.

For Los Angeles and vicinity: Probably rain Thursday; fresh southerly winds.

STATE FORECAST.

SAN FRANCISCO, Feb. 20.—Weather forecast: San Francisco, Oakland and vicinity: Probably rain Thursday; moderate east to south winds.

Southern California: Probably rain Thursday; moderate southerly winds.

Sacramento Valley: Occasional rain Thursday; moderate east to southeast winds.

Santa Clara Valley: Rain Thursday; moderate southeasterly winds.

San Joaquin Valley: Occasional rain Thursday; moderate southeasterly winds.

ARIZONA FORECAST.

WASHINGTON, Feb. 20.—Forecast for Arizona: Cloudy Thursday and Friday; probably rain in south and snow in north portion; somewhat warmer Thursday.

COLORADO RIVER.

YUMA (Ariz.), Feb. 20.—[Electric Dispatch from the U. S. Reclamation Service.] Gauge height Colorado River, 15 feet. Discharge today, 2500 second-feet; yesterday, 2300 second-feet.

BIRTHS.

Names, sex, place and date of birth.

BARNSFIELD. Mr. and Mrs. William F. Daughter, Clara Barton Hospital, February 14.
BENNON. Mr. and Mrs. Donald. Boy, 4508 Third avenue, February 2.
BRADLEY. Mr. and Mrs. Allen H. Daughter, Los Angeles Harbor, February 18.
BRYANT. Mr. and Mrs. William C. Boy, 974 Serrano street, January 22.
COLDER. Mr. and Mrs. William. Boy, Methodist Hospital, February 18.
COGARD. Mr. and Mrs. Carl. Boy, 2017 West Twelfth street, February 17.
CROZIER. Mr. and Mrs. Leon. Boy, 6219 St. Andrews place, February 19.
DICKERSON. Mr. and Mrs. Julius M. Boy, Private Home Hospital, February 17.
DORIS. Mr. and Mrs. Patrick H. Daughter, 139 East Avenue 37, February 17.
ERDOM. Mr. and Mrs. Isaac H. Boy, 5494 Allen street, February 15.
LICHTAIM. Mr. and Mrs. Maurice. Daughter, 1230½ Stanford avenue, February 13.
O'TANNAL. Mr. and Mrs. Alec. Boy, 447 South Glass street, February 17.
PFAUCHT. Mr. and Mrs. John. Daughter, 971 So. Fremont street, February 10.
RIMICK. Mr. and Mrs. Harry. Boy, County Hospital, February 20.
TUSH. Mr. and Mrs. Myrtle C. Boy, California Hospital, February 17.
ULRICH. Mr. and Mrs. Charlie B. Daughter, 01460 South Normandie drive, February 18.
VANDERPOOL. Mr. and Mrs. Fred. Boy, 1946 Echo Park Avenue, February 15.
WHITE. Mr. and Mrs. Ralph L. Daughter, 947 North Larchmont avenue, February 16.
WHITNEY. Mr. and Mrs. Earl F. Boy, 152½ Henry street, February 15.
YAGER. Mr. and Mrs. Thomas C. Boy, California Hospital, February 18.

DIVORCE SUITS FILED.

CARNES. Nina D. against Clara M.
CHRISTOPHSEN. Mabelle H. against Nels H.
DELLA. Victor J. against Ina.
GALLOWAY. Lillian against Gilbert A.
JONES. Florence B. against Phillip L.
MEYERS. Victoria against Camille.
NILSSON. Nils C. against Adeline M.
PINE. Mary L. against Harry B.
REYNOLDS. Harland S. against Florence M.

DIVORCE DECREES GRANTED.

COOPER. Harriet J. from Alfred.
DUNKELE. Eva L. from J. C.
GARDINER. Ethel from Wilfred.
GULHART. Maude from William.
HENDERSON. Mark P. from W. J.
HINDE. Mary J. from Elizabeth E.
KIRK. Ethel L. from R. M.
SELBY. Georgia D. from Howard D.
SMITH. Emma C. from Lena M.
STELLE. Adella D. from L. B.
VILLA. Antonia from Antonio.
WAHRMUND. Ka'Chen'ka M. from A. M.

OFFICIAL DEATH LIST.

Name and place of death— Age. Date.

BESAUX, David, Los Angeles ..... 23 Feb. 17
CROVELLI, Frank D., Los Angeles ..... 64 Feb. 18
ERICKSON, Virginia M., Los Angeles ..... 24 Feb. 18
LEMCKE, Augusta A., Los Angeles ..... 68 Feb. 18
ORCHELE, George A., Los Angeles ..... 70 Feb. 18
PEIRCE, Sarah, Los Angeles ..... 62 Feb. 19
VON FRESSER, Alexander ..... 72 Feb. 19
WHEDEN, Agnes A., Los Angeles ..... 72 Feb. 19

DEATHS.

With Funeral Announcements.

DARR. At No. 1302 Pueblo avenue, February 19, 1918, Daniel Darr, beloved husband of Jessie Darr, father of Wilson L. Darr of East Orange, N. J.
Funeral services from chapel of Galen, Crane & Hart, No. 1724 Highland avenue, Hollywood, Friday, 2 p.m. Interment, private. Inglewood Park Cemetery. Members and friends Chip, Mink, and Chapin lodges please copy.

DOHERTY. Lydia M. Doherty, aged 75 years.
Funeral at parlors of The White Chemist, No. 1137 South Grand avenue, Interment, Chicago, Ill.

PALUTSCH. Mary Elizabeth Palutsch, aged 50 years.
Remains at chapel of Ivy H. Overholtzer.

GODMAN. The funeral of Mrs. Georgia Godman will be held at the chapel of Brunet Brothers, 1059 South Olive, Friday at 10 o'clock.

KING. February 20, 1918, Martin King, beloved sister of Bertie O. King of No. 626 North Kingsley drive.
Remains at Byrnes Brothers, 653 Figueroa.

KIRBY. At her late residence, Athens-on-the-Hill, February 19, 1918, Mary Kirby, a native of Ayr, Scotland, aged 72 years, beloved mother of Mr. and Mrs. Burt Kirby, loving sister of George and Pauline Kirby.
Funeral Friday, February 22, at 9:30 a.m., from the parlors of Utter & Boone, No. 4324 Atlantic avenue; thence to St. Michael's Church, 1919 West Macy street, where requiem high mass will be celebrated, commencing at 9 a.m. Interment, Calvary Cemetery.

KREUZER. At No. 624 East Forty-second street, February 20, Mrs. Emily Kreuzer, aged 56 years.
Remains at parlors of W. A. Brown. Notice of funeral later.

LAMAR. At No. 545 Winston street, George Lamar. Remains at chapel of Ivy H. Overholtzer.

LANCON. In this city, Alec Lancon.
Remains at chapel of Ivy H. Overholtzer.

McDOUGAL. February 19, Mary Ann McDougal, mother of Catherine, Anna and Judith McDougal.
Funeral Friday, February 22, from the chapel of Cunningham & O'Connor, No. 1027 South Grand avenue, at 2:30 p.m. Services commence at 3 p.m. Rosedale Cemetery.

MERCADANTE. Nicola Mercadante, aged 60 years and 10 months. Funeral tendered by Mercadante Benefactor, father of Mrs. Charles Miller, Mrs. Marie F. York, Mrs. A. S. Hicks, Dominic, Michael and Nick A. Mercadante and the late Mrs. A. Mercadante.
Funeral will be held Friday, February 22, at 9 a.m., from his late residence, No. 1227 Raymond; thence to Our Lady of the Lourdes Church, No. 4100 East Third street, at 10 a.m., for services high mass. Interment, Calvary Cemetery.

PADDLE. At the family residence, No. 2026 South Westlake avenue, February 19, Edna H. Paddle, wife of Mr. and Mrs. Frank Parada and mother of Harry Parada, a native of California, aged 26 years.
Funeral Friday at 2:30 p.m. from the family residence; thence to St. Peter's Church, Watts. Interment, Calvary Cemetery. Godsey & Martinez, directors.

POCKROT. At his late residence, No. 554 Stanford avenue, Maurice, beloved husband of Bessie Pockrot and cousin of John Hunt and Mrs. Marcelline Eymard.
Funeral tomorrow at 9:30 a.m. from the residence; thence to St. Vincent's Catholic Church, Vernon, at 10 a.m. Interment, Calvary Cemetery. Godsey & Martinez, directors.

PRATT. February 19, 1918, Dr. Grafton H. Pratt, aged 65 years, beloved husband of Edith M. Pratt.
Funeral services from chapel of Galen, Crane & Hart, No. 1724 Highland avenue, Hollywood, Thursday, 2 p.m. Interment, Inglewood Cemetery.

PRIVATTE. Walter Franklin Privatte, aged 43 years.
Services will be held at the chapel of W. M. Shrodes, No. 6240 Hollywood boulevard, Friday, February 22, at 2:30 p.m. Interment private. Please omit flowers.

SARAGOSA. February 19, Rhoda Saragosa.
Funeral services Thursday at 10 a.m. from Brothers, directors.

SWARTZ. At No. 1116 South Flower street, February 17, John Swartz.
Remains at the parlors of Pierce Bros. & Co., No. 816 South Flower street. Interment, San Gabriel, Wis.

TORBERT. In this city, February 20, Lydia S. Torbert, aged 87 years.
Funeral from the chapel of Pierce Bros. & Co., No. 816 South Flower street, Friday, February 22, at 2 p.m.

VAN WINKLE. February 20, Mattie Van Winkle. Remains at Byrnes Brothers, 653 Figueroa.

WEST. At Covina, February 19, James West, formerly of Tennessee, father, brother of David West, aged 84 years.
Funeral services at Hollywood Cemetery Chapel, Friday, February 22, at 2 p.m.

LODGE NOTICE.

West Gate Lodge, No. 325, F. & A. M., will confer the second degree this (Thursday) evening, Masonic Temple, Pico and Figueroa streets.
AUGUST WACKENHARTH, Secretary.

THE funeral parlors of W. M. Strother have been moved to his new establishment at No. 6240 Hollywood boulevard, corner of Argyle avenue. Phone Hollywood 1128.

Ivy H. Overholtzer,
Funeral Director.
Hill street at Tenth. F1045—Main 1043.

Darling's Shop.
FLORAL DESIGNS.
Artistic work. Reasonable prices. Sixth st., bet. Bdwy. and Spring. F or Bdwy. 8025.

VENTS IRE ON CHAIR.

Woman Annoyed at Her Husband Smashes Furniture and is Taken to Jail.

When Mary Lind, 34, a janitress, living at No. 1114 South Grand avenue, returned to her home late last evening, after several hours of labor in a downtown office building, she started a small riot that needed the services of the police to quell. Mrs. Lind told Receiving Hospital Surgeon Zorb that she objected to her husband's ways.

Mrs. Lind's ire found vent in the breaking of her apartment furniture. Officer O. H. Box, who responded to the riot call, found Mrs. Lind smashing chairs, breaking chandeliers and wrecking everything in sight, as well as breaking a few heads.

After a struggle, the officer took the woman to the Receiving Hospital for an examination as to her sanity. Police Surgeon Zorb pronounced her sane, and she was taken to the City Jail on a charge of disturbing the peace.

Uncle Titus was Practicing Food Control but Mr. Wad didn't Know it! . *By GALE.*

[Copyright, 1918, by The Bell Syndicate, Inc.]

City and Environs—California's Costa Rica. Editorials—News—Business—Society—The Drama.

The Los Angeles Times

LXVIITH YEAR. THURSDAY MORNING, FEBRUARY 21, 1918. —PART II: 6 PAGES. POPULATION By the Federal Census (1910)—319,198 By the City Directory (1917)—390,000

Cumulative Evidence.

SEEK TO PROVE LYON DREW GUN ON GIRL BEFORE SHE SHOT HIM.

Police Officers to Testify that They Found His Revolver Beside Body of Slain Senator—Woman's Own Sensational Story Told on the Stand.

DEFENSE counsel in the trial of Marie Pinzon Edwards, accused of the murder of Senator Henry H. Lyon, began yesterday the introduction of cumulative evidence by which they declare they will prove that Lyon drew his own revolver and with it threatened to kill Miss Edwards just before she shot him down. This plea of self-defense will be based upon the girl's story of the shooting, that of the officers who are said to have found Lyon's gun beside his body and of the man to whom the gun was given immediately afterward.

One of the most dramatic moments of Marie Edwards's own testimony yesterday came at the close of her long and sordid story of how she had financed Senator Lyon's political career with her earnings as a street woman. When she approached him on the sidewalk outside his home on the fatal night she declared he drew a gun, pointed it at her and cried:

"I'm going to kill you, you ——!"

Then she shot him.

OFFICER'S TESTIMONY.

Detective Roy L. Shy, placed on the stand in the late afternoon, made positive statement that a dark-colored revolver was given him by Officers Hall and Waples fifteen minutes after the shooting. Attorneys Edwin Morfoot, for the defense, announced to the court that these two officers will be placed on the stand this morning and that their testimony will show that one of them picked up the revolver from near the prostrate body of Lyon within a few minutes after Miss Edwards shot him. The gun, it was asserted, has already been identified by Mrs. Lyon as having been the property of her husband.

MAY END TODAY.

Judge Willis announced at the close of yesterday's session that an effort would be made to place the case in the hands of the jury before adjournment. With this object in view the court instructed the jurors to be in their seats by 9 o'clock this morning, at which time considerable expert testimony is to be introduced regarding the wound inflicted upon Senator Lyon by Miss Edwards, which the defense maintains, is the contributive cause of death.

Witnesses that have been called for today are Dr. Sherwin Reynolds, Dr. Harlan Barnard and Dr. Charles B. [illegible].

WAS A RIOT.

Since the beginning of the trial was on hand and [illegible] members of the Hall of Justice. His purpose [illegible] ping the article in a [illegible] lution which he claims [illegible] lutely harmless and [illegible] that the preserved [illegible] main in perfect condition [illegible] to 150 days. America [illegible] not only for fruits and [illegible] but for eggs and meats [illegible] Samples, which he claims [illegible] preserved for many days [illegible] preservative are now in [illegible] and the whole matter is [illegible] tention in the division [illegible] husbandry of the Department [illegible] riculture, and also in the [illegible] perishable foods of the Food [illegible] tration, where G. Harold [illegible] also a California, who is [illegible] head of this great division, [illegible] the process attentive.

Miss Edwards, accompanied into court by her sister, Mrs. Ida Paden, and a number of women friends, appeared more cheerful and composed than on the previous day, when she collapsed and was placed in the hands of a physician. Despite the severe strain upon her by remaining on the stand the entire morning and a portion of the afternoon, when she was put through a gruelling test by Deputy District Attorney Keyes, Miss Edwards retained her outward calm and presence of mind, and only once or twice did she break into sobs and tears.

Throughout the day's proceedings Mrs. Marie M. Lyon, the widow, remained seated between sympathetic friends, keeping her eyes steadily focused on the defendant and absorbing every line of her testimony. Her eyes were tear-laden most of the time, but withal, she retained her composure.

The courtroom, crowded to the doors with spectators, remained as quiet as a tomb as Miss Edwards told her story. Women predominated in the audience. Many of them cried as the girl picked up the tangled threads of her past and spread them for the world to see. Even under the gruelling cross-examination of the State's attorney, Miss Edwards did not swerve from her ugly narrative.

HER STORY.

Miss Edwards said her right name is Marie Pinzon, and that she is 22 years old. She said she had known Senator Lyon since she was 9 years of age. At that time, she said, he was residing with her family on Merchant street and that her father was a political supporter of Lyon.

In June, 1912, she was married to Elmer McKellup, a city fireman, she testified. Lyon met her on the street shortly afterward, she said, and expressed a wish to meet her husband. She told him her husband worked at night.

"He visited me at my apartment and his visits continued with frequency for the next three months."

"Why did you permit these visits?" she was asked.

"Because I loved him."

"Then what happened?" Attorney Eddie asked her.

"He asked me to enter the 'sporting life.' He said he loved me as a little girl and—"

At this point in the examination Deputy District Attorney Keyes interposed an objection to the line of questioning pursued by the defense attorneys.

"The defendant is being interrogated on matters that happened six years ago and which have no bearing on what happened on October 9, 1917," he said.

The court—"The time of the homicide is too remote from the questions being propounded to the defendant," and sustained the objection.

"How long did you follow the 'sporting life?'" Attorney Eddie resumed.

"What did you do with your earnings?"

"GAVE HIM THE MONEY."

"I turned them over to him every night—sometimes $300 at a time if I failed to see him for several days."

Miss Edwards gave testimony that Lyon came to her apartment almost

(Continued on Fifth Page.)

Big Moments in the Testimony of Marie Edwards.

Marie Edwards, sketched on the stand in her own defense.

State Board Acts.

THREE PHYSICIANS LOSE LICENSES TO PRACTICE.

Dr. George B. Rowell is Placed on Year's Probation—Other Cases.

AS AN echo to the exploits of "Weeping-eye" Wilson, found guilty of fraud in the United States District Court recently, the State Board of Medical Examiners yesterday found Dr. George B. Rowell guilty of unprofessional conduct and placed him on a year's probation. Dr. Rowell pleaded guilty with Wilson to defrauding insurance companies through the latter's alleged bad optic. The charge against him before the State board was that he had been convicted of a crime involving moral turpitude.

The board has been holding sessions in the Fraternal Brotherhood Hall since Monday, closing last night. During that time cases against four Southern California physicians were heard. In three of these, the doctors were found guilty of unprofessional conduct. In the fourth, against Alvin Shattuck, the case was dismissed. Dr. Shattuck was charged with unprofessional conduct in that he had been convicted of selling drugs to an habitual user. Dr. Shattuck died at the County Hospital recently and the action against him was automatically stopped.

Dr. Thomas F. Glass, with offices in the Mason Building, had his certificate revoked on account of misleading advertising, which, it was charged, he caused to be placed regarding a "cure" for tuberculosis.

Dr. Moses Jacobson was found guilty of placing misleading advertising relative to "cures" for social diseases and his license was revoked.

Several cases against San Francisco men were heard, among these being the revocation of the license of Dr. William F. Card, a San Francisco physician, found guilty of performing an illegal operation.

Dr. Percy P. Phillips presided at the board meeting. Drs. William R. Maloney, Harold B. Pinkham, Ernest Sisson, A. M. Smith, D. L. Tasker, Harry E. Alderson, H. V. Brown and Robert A. Campbell attending.

AN EVEN BREAK.

Coincident with the refusal of Superior Judge Jackson's refusal to grant the city's plea for an injunction against the Los Angeles Gas and Electric Company, yesterday, the Municipal Light and Power League sent a message to Mayor Woodman and the City Council asking the former to issue a proclamation telling the people to use city juice. Judge Jackson could find no room on his calendar to hear the suit of the city against the corporation until the first week in March and the action accordingly was postponed.

DON'TS FOR YOU.

Breakfast Foods, Macaroni, Crackers, etc., are Wheat, So Eschew Them Wheatless Days.

City Food Administrator Cole yesterday issued a statement urging a more strict observance of the rules governing the sale of wheat products.

"There seems to be some misunderstanding about the sale of breakfast foods, crackers, macaroni, vermicelli and spaghetti on Mondays and Wednesdays," Cole said. "These articles are on the forbidden list for these days, and should not be sold any more than pure wheat flour. Many grocers think that the sale of these articles is optional with them. This is not so. They must not be sold. A great saving in wheat products may be made by the non-use of them, and it is hoped that consumers, as well as retailers, will observe this ruling."

LIKES BEING MARRIED?

Woman Who Wedded Same Man Twice Admits to Three Previous Experiences.

Mrs. Lola Deville married and remarried E. P. Deville, a druggist, and because of this fact she was asked yesterday by Mr. Deville's lawyer:

"How many times have you been married, not counting the two times you married Mr. Deville?"

She said she positively refused to answer the question.

Judge Wood, who was trying Mr. Deville's suit for divorce, a new trial having been granted, ordered the witness to answer.

"Well, three times," she replied.

Mr. Deville admitted to a previous marriage. The court granted Mr. Deville a decree. Attorney Newby, representing Mrs. Deville, stated he would appeal.

WILL BE NO STRIKE.

Southern California Edison Company Employees Decide to Defer Action.

There will be no strike of the employees of the Southern California Edison Company today.

At an executive session of the representatives of the Electrical Workers' Union of Southern California, held last night in Labor Temple, it was decided to defer action pending receipt of an answer to a telegram sent to Secretary of Labor Wilson yesterday, asking for his assistance, and further negotiations by Federal Mediator Capt. Charles T. Connell.

The threatened strike, if carried out, would affect nine cities in Southern California, including Los Angeles, Fresno, Santa Barbara, Ventura, Santa Ana, Long Beach, Pasadena, San Bernardino and Riverside.

San Bernardino's Eighth.

ORANGE SHOW OPENS IN VAST BLAZE OF COLOR.

Spoils of Southland's Fairest Groves Wrought into a Gorgeous Scene. War Theme Dominant.

TEN thousand electric lamps blazed out in golden light; electric current gave impetus to all the machinery and sent the wheels a-turning; whistles blew and there was a salute of eight guns when, at the National Orange Show in San Bernardino last night, President M. C. McKinney, in the climax of his address of welcome pronounced the words: "I now formally declare the eighth annual National Orange Show is open."

At the National Orange Show of last year there were 87,879 paid admissions, and the total attendance was a little more than 100,000. It is confidently expected that the attendance this year will exceed that of last, which was the record year to date.

When Eve, first of all charming women, temptingly held out to Adam the apple from the tree in the midst of the garden, it is no wonder the first man "fell for it," if it was of golden hue like the California orange. When San Bernardino, the Gate City, last night held forth to the view of the Southwest, and all its hosts of tourists, its tempting array gathered for the annual show, there was a display of the golden fruit that might well tempt all mankind.

ORANGE'S APOTHEOSIS.

Los Angeles has reveled in its fiestas de las flores, gorgeous with their wealth of blossoms and American and Spanish colorings; Pasadena has won world fame through its New Year's Tournament of Roses; other California cities have their peculiar feasts and carnivals; but it has remained for San Bernardino to glorify the orange and to build around the citrus fruit industry an exposition that is yearly growing in importance and general interest.

And where could be found a more appropriate setting A background of old mountains gray, now capped with snows, overlooks the valley tinted in the green of emeralds and the elusive coloring of chartreuse. From the heights one looks down upon the picture of grove after grove of citrus trees, stretching on and on and on, until the contour of the hills closes the view; yet they still extend. Trees that are in their full maturity; trees that are just coming into bearing, and trees that but recently have come from the nurseries to take their places in the formal lines of the citrus groves, help to make the pleasing panorama—one of the most enticing pictures in Southern California.

In such a setting as this nestles historic old San Bernardino. It is the central point from which radiates the great citrus industry of Southern California. Fully 60 per cent. of the oranges of the Southland are iced or pre-cooled in San Bernardino, passing through this city from the various districts on their travel to eastern markets.

BEST IS DRAFTED.

The National Orange Show has drafted the best from the groves of the Golden State. It has searched the local districts and then has gone afield and has drawn on other citrus fruit centers for their choicest products. The result has been an ensemble fit to justify the belief that it was a tree of "apples of gold" that found place in the midst of the Garden of Eden—or it might well have been.

From Imperial Valley, below sea level, to the foothills of Tulare county, the growers of citrus fruits have sent their finest products to the great orange show. From the smallest tools to the most complex, the equipment for the citrus fruit

(Continued on Second Page.)

Medals of Graditude.

FRANCE HONORS TWO LOS ANGELES WOMEN.

WORD was received yesterday by L. N. Brunswig, head of the local French Red Cross, that the "Medaille de la Reconnaissance Nationale Francaise Vermeil" (gold and silver medal of gratitude of the French nation) has been awarded to Mrs. W. A. Edwards, former president of the women's auxiliary of the French Red Cross in this city.

Notification of the award came from French Consul Neltner at San Francisco. Mrs. Edwards now occupies a similar post with the American Red Cross here, having resigned her connection with the French society when this country entered the war. According to Mr. Brunswig, very few medals of this class are issued by the French government.

The bronze medal has been awarded to Mrs. John P. Jones, who was chairman of the first Allied Carnival given here in aid of the Allied cause. Mrs. Jones has presided over many functions for the benefit of the fatherless children of France and has been active in French war relief work.

J. B. Blackstone Co.

Broadway at Ninth

Daily Fashionable for Street and Afternoon Wear—These Beautiful New

Silk and Wool Mixed Fabrics

Exquisite, soft, non-crushable effects not found in any other materials.

The combination of wool with silk in weaving produces a perfect fabric for street and afternoon wear—the finer weights suitable for gowns and the heavier qualities for tailored or semi-tailored costumes.

Complete showing of new style shadings.

36-in. Canton Crepes, yard $2.00
36-in. Cheney Poplins, yard $3.75
40-in. Crepe Bourette, yard $4.50
40-in. Cheney Bengaline, yard $5.00
40-in. Woolback Satin, yard $7.00

SECOND FLOOR.

New Ginghams

featuring the most popular weaves in both Domestic and Imported Cloths.

A magnificent collection embracing the most delightful colors and patterns ever shown

Plaids, stripes for sport wear, large and medium plaids for children and street frocks, and the small broken checks for children's dresses and men's shirts.

27 and 32 inch Ginghams, yard 25c
32-inch Domestic Gingham, yard 35c
32-inch Scotch Ginghams, yard 50c
32-inch French Zephyr Gingham, yard 65c
32-inch Anderson Scotch Gingham, yard $1

SECOND FLOOR.

"Kayser's" Double Tipped

Silk Gloves 65c to $2.00

Just received a complete line in all colors and black and white; with points or bordered heavy two-toned silk stitching on backs; all sizes from 5 to 8½.

FIRST FLOOR.

FRANK J. HART SOUTHERN CALIFORNIA MUSIC COMPANY

332-334 SOUTH BROADWAY, LOS ANGELES.

Does Your Home Represent Your Ideals?

Of all the beautiful possessions with which the refined home is adorned, none other is so indicative of the owner's culture and good taste as a Grand Piano.

Those first impressions of discriminating taste, instantly aroused by the simple beauty of the Kranich & Bach Grand, are confirmed and enhanced by the exquisite tone of this superb instrument.

Beautiful New Styles Now On Display
Uprights—Grands—Players

Liberal Allowances for Your Used Piano.

Easy Terms Arranged

"Los Angeles' One-Price Piano Store"

War's Spirit Seen in Patriotic Features at Orange Show.

Columbia's court.

Golden.

CITRUS FRUIT GLORIFIED IN SOUTHLAND EXHIBIT.

Hundred Thousand Visitors are Expected; Conservation Methods Shown.

(Continued from First Page.)

rancher is displayed in the industrial annex.

And Uncle Sam has given his direct recognition to this show. There is a mammoth tent devoted to conservation—conservation of land and feed and materials, as a part of the nations) campaign.

OPENED BY BANQUET.

The events opened with a banquet at 6 o'clock last evening at the Chocolate Palace. This was attended by officers and members of the Executive Committee, the Mayor of San Bernardino and a body of distinguished guests from other places. A special car of the Pacific Electric brought many of these visitors from Los Angeles as the guests of the Pacific Electric Company. J. R. Gill, former Lieutenant-Governor of Illinois, was in charge of the programme and made the address of welcome.

Among the speakers at the banquet were Mayor J. W. Catick of San Bernardino, Mayor Horace Porter of Riverside, M. C. McKenney, president of the show; Gen. M. H. Sherman of Los Angeles and Harry Chandler of the Los Angeles Times and others.

Mr. Chandler congratulated San Bernardino upon its enterprise in putting on the Eighth National Orange Show in face of the war conditions.

"I congratulate your city, your officials and committeemen upon the magnitude of this wonderful show, prepared and operated in the face of a world war," he said. "If we are to buy Federal bonds and maintain the Red Cross we must keep up our business industries, and the fact that you have been able to open up such a beautiful exposition this evening is only one indication that you in this city are keeping 'business as usual.' I congratulate you heartily."

ESCORTED BY BAND.

A telegram of regret was read from Gov. Stephens, who said he regretted that he could not attend the opening of "an established institution of great value."

The banqueters then formed in line in the street, and with a band for an escort, and flaming torches for illumination, they marched to the great tents of the Orange Show.

Within the walls of this mammoth canvas house there was only the dimmest of light, so that people might find their way about. The programme was given from the big stage in the main pavilion, and was in charge of President McKinney, who delivered the opening address. At the very climax of his speech, as he declared the eighth Orange Show an accomplished fact the whistles of the city sent out their salute, eight guns were fired and the entire place was flooded with the golden light of thousands of electric lamps. The various exhibits that have installed devices that have motion became animated scenes, and the show was on.

PATRIOTIC FEATURES.

A short programme of addresses and music followed, and then the people devoted their attention to the exhibits. The show is notable this year for the patriotic features. On every side there is something to impress this upon the visitor. The martial spirit is shown forth by an armored car, a battleship, an armored automobile, airplanes, a submarine and a submarine chaser, lighthouse towers under guard, Red Cross insignia—and everywhere the American colors.

The Pasadena Board of Trade presents the Tournament of Roses in miniature. This is the clever work of Langley J. Goodman. The exhibit is placed beneath a white pergola, whose columns are twined with blooming wistaria and whose beams are laden with baskets of oranges. Against a background of canvas representing the Sierra Madre Mountains, there is an array of the choicest floats, all flower-bedecked and within which ride forty-two dolls, costumed in the latest edicts of Dame Fashion. These floats move in a constant parade—sixteen of 'em—and they are miniature reproductions of the floats of the tournaments of 1917 and 1918.

A SHIELD OF FRUITS.

Highland presents a mammoth shield of red and white and blue, cleverly done in citrus fruits and their wrappings. The word "Highland" is worked out in orange, with a background of the dark-green foliage of citrus trees. As a frame for this design there are tempting arrays of oranges and lemons and grapefruit.

Imperial county's exhibit is confined entirely to grapefruit from the ranches of F. W. Waite, Horticultural Commissioner for that county; W. H. Brooks, D. G. Whiting and others. The fruit commands especial attention for its size and uniform coloring and the fineness and smoothness of the skin.

Redlands is represented by an armored car, the body of dark green foliage and the lines marked with the vivid coloring of oranges. This is the exhibit of the Redlands Chamber of Commerce.

Rialto has a charming pergola of eucalyptus and before it a lake inclosed with a fence of eucalyptus. Within the pergola and around the lake are stands of choicest citrus fruits. There are Valencias, seedlings, blood oranges, lemon pomelos and Mediterranean sweets.

THE "EARLY" ORANGES.

Lindsay, Tulare county, blazons forth its motto: "Home of the Early Orange." Its exhibit is one of the most extensive in the show. The yellow of the orange is bedded in red-fringed paper, and the lemons and grapefruit are set in silver lace and white wrappings, while red stars are placed in the centers of each stand of fruit. This exhibit comprises 232 boxes of fruit, or approximately 20,000 pieces of citrus fruits.

Carpinteria, which has a place of honor next the main entrance, has been an exhibitor every year since the Orange Show was instituted. It has used the American colors most effectively to augment the beauties of its wealth of oranges and grapefruit.

One of the most interesting exhibits is that of the California Colton Cement Company—yes, this company is also in the orange business. It will be remembered that some time ago there was much controversy between the company and orange growers as to the extent their groves were damaged by cement dust. The result was that the company bought up 150 acres of orange groves adjacent to its plant and now operates these groves. The fruit is grown in these groves, and it is well worth seeing.

The Riverside county exhibit blazons forth to all that "Riverside has nearly 1000 boys in the United States service;" that "The United States government aviation school is located in Riverside county," and that "Riverside is the home of the naval orange." To back this claim it has an extensive exhibit of beautiful golden fruit.

A BIG BATTLESHIP.

There is also an exhibit of the Riverside county fair, a miniature reproduction of the fair grounds, race track, pavilions and all.

The city of Riverside presents the battleship California, resting on ocean waves. The ship rocks with the waves, the pennants fly in the wind and the place is full of action. At the corner of the exhibit are portraits of George Washington.

The San Bernardino municipal water department has the center of the main tent. It has created an artistic fountain and above this whirl in circular motion four airplanes, peopled with airmen. It is one of the attractions that always has a group of people about it.

The Pacific Electric announces that "The Pacific Electric serves Uncle Sam as well as Southern California." It has a large armored electric car and the gun in the center booms every three minutes, while soldiers march on guard. A mammoth artificial orange rests on a base of real ones and astride it perches the American eagle. The service flag announces 216 Pacific Electric men in service under the American flag.

LIKE REAL WAR TANK.

San Bernardino county has a huge war tank that is a reproduction of one of these most useful war machines. The great belt revolves and there are numerous patriotic features combined with the oranges.

Fontana has a flag design in citrus fruits. The American flag has the center position and on the sides are the flags of the French and the English. This is the work of James McGregor.

Pasadena Tournament of Roses in miniature.

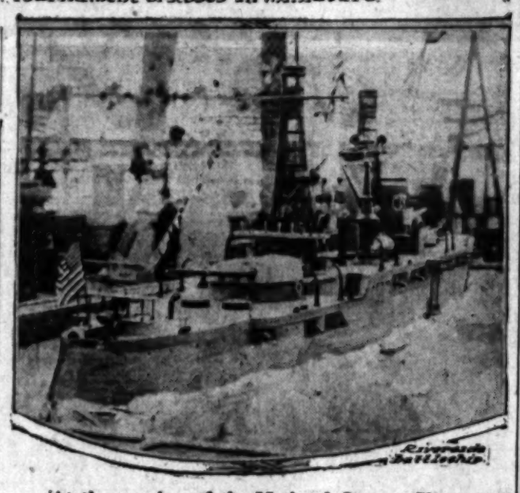

At the opening of the National Orange Show

At San Bernardino yesterday. In the group at the top, left to right, are, front row, Mrs. Clarence May, Riverside, as Japan; Miss Helen Reeves, San Bernardino, Scotland; Miss Nadie Watson, San Bernardino, France; Miss Sylvia Allen, Redlands, Greece; Mrs. Edward Toeppler, Highland, Italy; Mrs. Denair Butler, Colton, Cuba; Miss Daisy Johnson, San Bernardino, China; back row, Miss Jess Fallis, Ontario, Serbia; Miss Daphne Tuttle, Upland, Panama; Mrs. Ramsdell Lasher, San Bernardino, San Marino; Mrs. J. Walter Roberts, San Bernardino, Belgium; Miss Topham, Lindsay, Armenia; Mrs. Ray Rennahan, San Bernardino, Rumania.

Etiwanda comes to her place in the orange show with the proud record of having won the sweepstakes for oranges and lemons in the 1914 and the 1917 orange shows. Its exhibit this year has as its centerpiece two red crosses and these are flanked by the American flag and the service flag, showing sixteen stars. The exhibit is the work of Capt. J. H. Scott and is one of the most artistic in the group of notable displays, while the Etiwanda citrus fruit attracts wide admiration.

Orange county has an extensive array of oranges and grapefruit and there is also a special exhibit that calls to public attention the Orange county harbor at Newport. The harbor and jetties are reproduced and in the ocean waves are a submarine and, moving rapidly after it, a submarine chaser propelled by electric current. Rising from the center of the water is a lighthouse with a revolving light, showing red and green and white. This is the work of A. S. Bradford, president of the Placentia National Bank.

BY-PRODUCTS SECTION.

The by-products section is one of the big features of the show. This is in charge of Mrs. Reeta V. Hadden, the only woman member of the orange show's Executive Committee. Here are shown orange bread, lemon cake, marmalades, preserves, etc. There is also an exhibit from Florida here, placed by Mrs. George N. Haven. The central portion of this section is occupied by Roy H. Bradley's exhibit of San Bernardino-made citrus candies and a centerpiece of Old Grayback and Mt. San Bernardino, all formed with colored sugars, and a miniature orange grove in the foreground, made of candy.

The Anheuser-Busch Company has a lighthouse presenting Bevo. The tower has a background of desert holly and the columns and moldings are outlined in oranges. The windows or portholes are made of huge grape fruit and the foundation is granite rock and sand. The lighthouse sends forth a revolving light in red and green and white. This striking exhibit is the work of Langley J. Goodman.

The Randolph Marketing Company has a huge map of the United States and Canada with the cities in which it operates marked with tiny electric lamp posts. The lights change in color, white and red.

The Automobile Club of Southern California and the Red Cross each have attractive displays and information booths, and there are various other exhibits that have their special admirers.

INDUSTRIAL DISPLAY.

In the industrial section there is a perfect maze of machinery and implements, and about half of this section is given over to automobiles and accessories.

Back of this comes the government conservation tent. The forestry department has a large exhibit, showing methods of prevention of fires, conservation of timber and water, etc. R. H. Charlton, district forester, is in charge. The county farm bureau has an instructive exhibit, and the San Bernardino schools show their war conservation work. This tent is fitted up for daily lectures and demonstrations on food conservation and kindred themes and an attractive programme has been prepared.

Opposite the big show is a full block devoted to the Orange Show Midway. It includes the best attractions in carnival work.

Among visitors last evening were Gen. M. H. Sherman, Edward Roberts, J. B. Van Nuys, Edward C. Thomas, E. W. Clapp, J. McMillan, Fred Annable, O. A. Smith, R. E. Kelly, F. C. Weeks, T. J. Day, H. B. Terrel of Austin, Tex., State Comptroller of Texas, and many others.

The programme today includes:

9 a.m.—Opening of exposition.

10 a.m.—Judging of displays begins.

10:30 a.m.—Arrival of special trains from Claremont and Pomona. Opening of Midway.

11 a.m.—Special food demonstrations, government tent.

(Continued on Seventh Page.)

Los Angeles' Most Important Stock of Diamonds.

Tourists, patrons of this house and all who are interested in diamond creations of extreme importance, are welcomed to visit our present display.

The magnitude of our diamond business and the discriminating type of patronage to which this house appeals, enables us to carry a diamond stock of a character and quality seldom seen outside of America's greatest jewelry establishments.

No house in the United States is in a position to offer more liberal diamond values than S. Nordlinger & Sons—a fact proven by a half century of successful diamond merchandising.

(We Sell War Saving Stamps)

S. Nordlinger & Sons

ESTABLISHED 1869

651-655 SOUTH BROADWAY

Soldiers of the Commissary

Buying and cooking for the table is a big end of winning the war.

Cereals, which the government desires used in every home, make most appetizing as well as nourishing dishes.

When you buy Cereals, ask for

Globe A-1

Hominy
Rice
Corn Grits
Corn Meal
Barley Flour
Rolled Oats
Oat Meal
Soy Bean Flour

These products are milled in a modern, concrete mill, sanitary and efficient. All packed under the **Globe A-1** brand.

QUALITY FIRST GLOBE A-1 FLOUR Made in Los Angeles

is blended according to government regulations and carefully blended with our modern machines.

Globe Mills—Los Angeles

Eat More Fish! Try These!

Better than all others!

Clams are almost an essential food, and in **"Pioneer Minced Sea Clams"** they are served to the most fastidious appetite in the most delicious form. They seem actually to impart the subtle essences of the sea—the original flavor is fully preserved, and when you open a can of "Pioneer" the very oceanside seems to come with it! There is nothing to compare with this fine sea food, enjoyed by child or adult, providing for the body elements excellent for health.

Why Superior? Try a Can of "Pioneer" and Be Convinced!

Minced Clam Salad

1 Can of "Pioneer" Minced Sea Clams (medium)
6 Rolled crackers (enough to thicken salad)
½ Cupful of cream
1 Egg
1 Teacupful of vinegar
½ Teacupful of butter
1 Tablespoonfuls of mustard
Salt and pepper

Drain the juice from the Clams and put in stew pan. Add the cream, crackers, eggs, butter, salt and pepper, and when this is hot add the vinegar, mustard and Clams. Mix well and serve on lettuce leaves. A dressing of mayonnaise may be served with this salad if desired.

Sample Can Mailed for 20c RECIPE BOOK FREE

THREE SIZES

No. ½ Flats.....
No. 1 Talls.....
No. 2 Talls.....

Ask Your Grocer
Insist on "PIONEER"

Sea Beach Packing Works
Aberdeen, Wash.

Diamonds

WE BUY DIAMONDS
WE PAY SPOT CASH
Leading Banks and Jewelers recommend us. Private Offices.

J. C. FERGUSSON F3818
206-7 Haas Bldg., corner 7th & Olive.

BOOKS
OF EVERY DESCRIPTION
BOUGHT AND SOLD.
STRATFORD & GREEN,
642 S. Main St. Main 8665; F3979

Brock and Company

Life's Gen

SOCIETY.

BY VIRGINIA WOODS.

Mrs. Porter.

H. J. Porter of Jackson, who is a house guest of her ... Mrs. O. H. Churchill, was ... at a luncheon of lovely ... at the Los Angeles ... Club, when Mrs. John At... was hostess. Covers marked ... for ten.

The Visitors.

... charming visitors from the ... Mrs. Ed V. Price of Chicago, ... Carrie Hagney with Mrs. A. S. ... and her daughter, Mrs. Tom ... of Wichita, Kan., are to share ... at a tea at which Mrs. W. ... ston of No. 23 St. James ... will be hostess tomorrow aft...

Price, who is at the Beverly ... has had her visit marked ... of social galeties and she ... reciprocated with elaborate ... Mrs. Hagney, who is ... Alexandria and Mrs. Parks ... Kelsey who are guests of ... in Riverside, have also been ... the hospitality of numerous ...

Dustin Farnum.

... Farnum was the particu... at a tea at the Kinema Red ... room at which the other ... were Mrs. J. M. Dandger, ... Douglas Fairbanks, Miss ... Kingston, Mrs. Earl Rem... Mrs. Edwin R. Collins and ...maker.

... and Tennis Party.

... and tennis party followed ... ding dish spread was given ... afternoon at St. Agnes ... for Girls. Among those pres... were Misses Wanda Reddick, ... Rene, Alice Hoffman, Mar... Ebbe, Clerman, Russel, Lolita ... Nancy Fitz, Mildred ... Elisabeth Allen, Addie ... and the following students ...

Theaters—Amusements

MAJESTIC— MATINEE
MAT. SATURDAY. LAST TIME
POSITIVELY LAST THREE DAYS OF THE
JOHN CORT'S LAUGHING
Johnny Get Y

NOT A MOVIE With LOUIS BEN
AND ORIGINAL NEW YOR
NIGHT PRICES: 25c, 50c, 75c

MOROSCO— World's Great
MATINEE TODAY
HOLIDAY MATINEE, FRIDAY AFTERNOON, AT
SEVEN CH
PRICES—NITES, 10c to 75c—MATINE
NEXT ATTRACTION—"GOOD GRACIOU

URBANK { Classy New Musical
The Raymonds—O'Dare
Ellis and Ellsworth.
Feature Film Run Photopla

WYN'S Don't Miss It
RIALTO— NO ADVANCE IN
Prices 20c, 30c
"THE PICTURE YOU WILL NEVER
by Paul Smith's Tremendous Picturization of the
The Finger of J
A Magnificent and Tense Drama of an Unde

LLER'S— { Her latest and greatest picture
THEDA BAR

HAMBRA— Miller's
GEORGE WALSH in "Jack Spurlo
A rattling good comedy by the editor of
Original French War Films. Shows, 11, 12:45, 2:30

NTAGES VAUDEVILLE
HARRY ROSE
Funny Eccentricities.
ENA ANTONIO TRIO
ength and Feminine Beauty.
RDELL & ESTHER, Funny Eccentricities;
in "Going to the Wedding;" New Episode,
es, 10c, 20c, 30c; Nites, 10c, 25c, 35c; 2:30

PHEUM— THE BEST OF
Every Night at 8. 10-25-50-75c; boxes $1.00. Matinee
Boxes, 75c. Except Holiday Matin
IAN BROOKS, in his humorous tragedy,
REMPEL & CO., "Tom;" GEO. AUSTIN MOORE
Tom Tens and Kentucky;" FIVE O' CLUBS, "Pirates"
Lamb Prescriptions; ISABELLE D'ARMOND
Irma;" COMFORT & KING, "Coon Town Diversions;"
JOSEPH E. HOWARD, and World Son

ALLY'S Broadway Theater 833 South Broadway
CLARA KIMBALL YOUNG
IN
THE MARIONETTES

PALACE NEAR BROADWAY At Ninth
"THE GREAT WHI
WM. S. HART IN "HOOFS A
DOUGLAS FAIRBANKS IN "
Christie Comedy, "IN THE

ENNETT— Broadway at 5th
MARY MILES
In "Beauty and the
Two-Reel JUDGE WILLIE
Matinee at 11 a.m., 2:30, 4:15, 6, 7:45 and 9:30 P.M.

ISSION PLAY— 6TH YEAR NOW RUN
OR SHINE In its own playhouse
Main near P. E. Station 9th and Main Sts. 1:30, 7:30, 9:
Double Historic Bills. Prices 50c, 75c, $1, $1.50.

YMPHONY THEATER— 612-614
BRYANT GARDNER in "The Fibbers" AND "FATTY" ARBUCKLE in
SUPERBA— Herbert Rawlin
THE PLAYHOUSE PALATIAL QUALITY MEETS BROADWAY AT FIFTH ST. CROOKEDEST THE WO
IN "THE FLAME O

IPPODROME A GREAT SHOW
Vaudeville, 2:15 Headed by
and 8 Night shows "A Night With the Poet
Great Vaudeville Acts T

ALIFORNIA TEMPLE OF ARTS—
Program and dates under the auspices of the Los
at 1:30 P.M. Saturday. Man in uniform admitted
Tickets, 50c.

ommissary

Buying and cooking for
he table is a big end of
vinning the war.

Cereals, which the govern-
ment desires used in every
ome, make most appetiz-
ng as well as nourishing
lishes.

When you buy
Cereals, ask for

Globe A-1

Hominy
Rice
Corn Grits
Corn Meal
Barley Flour
Rolled Oats
Oat Meal
Soy Bean Flour

hese products are milled in a
odern, concrete mill, sani-
ry and efficient. All packed
der the Globe A-1 brand.

QUALITY FIRST
GLOBE A-1 FLOUR
Made in Los Angeles

blended according to gov-
ment regulations and skill-
ly blended with our moden
chines.

Globe Mills—Los Angeles

hers!

n "Pioneer Minced
ous appetite in the
part the subtle es-
reserved, and when
eems to come with
sea food, enjoyed
ents excellent for

a Can of
vinced!

e Can Mailed for 20c in
RECIPE BOOK FREE
THREE SIZES
½ Flats..... 15c
1 Talls..... 20c
2 Talls..... 30c

k Your Grocer
sist on "PIONEER"

Works

ife's Gentler Side—Society, Music, Song and the Dance—At the Play-houses.

OCIETY.

IN VIRGINIA WOODS.

...Porter.

...E. J. Porter of Jackson, Miss., is a house guest of her ...Rt. O. H. Churchill, was ...ess at a luncheon of lovely ...ts at the Los Angeles ...Club, when Mrs. John At... ...ow hostess. Covers marked ...for ten.

...Visitors.

...morning visitors from the ...Mr. and Mrs. V. Price of Chicago, ...ie Harney with Mrs. A. S. ...and her daughter, Mrs. Yron ...of Wichita, Kan., are to share ...ea at which Mrs. W. ...ston of No. 29 St. James ...will be hostess tomorrow aft...

...Price, who is at the Beverly ...and has had her visit marked ...round of social galeties and she ...ompanied with elaborate ...Mrs. Harney, who is ...Alexandria and Mrs. Parks ...Kelsey who are guests of ...Riverside, have also been ...the hospitality of numerous

...Farnum.

...Farnum was the particu... ...ea at the Kinema. Red ...room at which the other ...Mrs. J. M. Danziger, ...Douglas Fairbanks, Miss ...Kingston, Mrs. Earl Rem... ...Edwin R. Collins and ...ember.

...al Tennis Party.

...and tennis party followed ...dish spread was given ...afternoon at St. Agnes ...Girls. Among those pres... ...Misses Wanda Reddick, ...Alice Hoffman, Mar... ...Ciernan, Russel, Lolita ...Nancy Fitz, Mildred ...Elizabeth Allen, Addie ...and the following students ...from Harvard Military School—Messrs. Carroll Rene, Francis Kelm, James Foster, Hillas Hubbard, Charles Morrill, William Gilbert, William Sawtell, Mrs. Mark Rice, principal of the school was assisted by Mrs. Helena Kibbe and Mrs. R. E. Kibbe.

Louis-Brierley Wedding.

Miss Marguerite Louis and Ralph Brierley were married Tuesday evening at the Episcopal Church, Altura and Sichel streets, in the presence of a large number of friends. Following the event, supper was served at the home of the bride's parents.

Wedding Announced.

Mr. and Mrs. David Purcell announce the marriage of their daughter, Mary Helen, to William Gordon Gilbert. The ceremony took place on February 11. After a short wedding trip, Mr. and Mrs. Gilbert will return to Los Angeles to make their home.

Marriage Announced at Tea.

By way of an elaborate tea and miscellaneous shower, given yesterday by Miss Pauline Long of No. 1442 Second avenue, news of the marriage of Miss Julia Solomon and Hobart Huene, in the service at Camp Kearny, was made known to friends. The wedding took place in Santa Ana, Sunday. It is interesting to know that the only friends to accompany them, were Mr. and Mrs. Charles Campbell, who also eloped three weeks ago.

Pouring tea at yesterday's event was another attractive bride, Mrs. William Emmerson Payne of New York, whose husband is an army officer now fighting in the trenches of France. Miss Sara Dunham is making her plans for a beautiful tea and linen shower for Mrs. Huene tomorrow afternoon.

By Mrs. Hogan.

Mrs. Garrett L. Hogan, will assemble a congenial group of friends today at a luncheon of exquisite appointments with which she will honor Mrs. H. J. Porter, house guest and cousin of Mrs. O. H. Churchill. Covers will mark places for Mmes. O. H. Churchill, Shelly Tolhurst, John Atkinson, William K. Thompson, Vernon Goodwin, Miss L. White, Mrs. Porter and the hostess.

Washington Dinner Dance.

Washington's birthday will be celebrated at the Los Angeles Athletic Club tomorrow evening with an informal dinner and dance lasting from 6:30 o'clock until midnight. The spirit of patriotism will dominate tone and color extending even to the feast. The "floating floor" in the main dining-room will be the scene of the gay party at which a number of guests from the Pasadena and local hotels are expected.

By Mrs. Brant.

Including as honor guests Mrs. George Stegmaier and Mrs. Chris Stegmaier, both of whom have been the inspiration of much entertainment ever since their arrival here from Pennsylvania, Mrs. Alfred Brant of Owensmouth will entertain at luncheon today.

For Madame Chenu.

Mrs. W. A. Clark, Jr., will be hostess at a large reception Sunday afternoon with Madame Marguerite Chenu, a grande dame of Paris as guest of honor. Madame Chenu, who is giving a series of conferences on the romance of Napoleon and Mary Louise will speak at Mrs. Clark's on "An Imperial Honeymoon."

Tea Dansant.

With numerous smart tea parties being arranged the tea dansant to be given Saturday afternoon by members of the Bird Cage Shop Committee, at Hotel Alexandria, promises to be a notable event. It will begin at 4 o'clock and last until 7 o'clock.

A bevy of society buds will assist Mrs. A. L. Cheney, who will have charge of the flower stall, from which nosegays of red, white and blue flowers will be sold.

Members of the committee giving the affair are Mrs. Ralph Williams, Mrs. W. A. Clark, Jr., Mrs. Michael Connell, Mrs. E. A. Bryant, Mrs. John C. Black, Mrs. Secondo Guasti, Mrs. Eugene McLaughlin, Mrs. Earl Mueller, Mrs. Dan Murphy, Mrs. R. I. Rogers, Mrs. Samuel Storrow, Mrs. Russell McD. Taylor, Miss Sue Sinnott and Miss Gertrude King.

Dinner Dance.

Mrs. H. C. Fertig will entertain this evening at the Hotel Ingraham with a dinner dance at which 200 guests will be present. She will use jonquils, narcissus, marigolds and asparagus plumosus as decorations in the ballroom and dining-room and lounge.

Among those who are to have parties for dinner are Miss B. Armstrong, Mr. and Mrs. H. R. Coate, James Gansel, E. A. Lewis, Mr. and Mrs. C. C. Craig, Dr. and Mrs. E. J. Phillips, Mrs. C. G. Post, Mrs. P. Hohn and Mrs. T. Reinecke, Capt. and Mrs. L. Newcomb and numerous others.

By Mrs. Cheney.

Mrs. A. L. Cheney of No. 15 Berkeley Square used a lovely arrangement of spring blossoms to center her table at a dinner party Tuesday evening. Covers marked places for six. Following dinner she rounded out the evening's pleasure by taking her company to the theater.

Personals.

Dr. Frederick B. West of No. 2513 Grand avenue left yesterday for Fort Riley, where he will enter the Medical Reserve Training Corps with the commission of lieutenant. In this training school there are 5000 officers.

Mr. and Mrs. Douglass Fairbanks are leaving the first of March for Washington, where Mr. Fairbanks goes on business for the government. Later he and Mrs. Fairbanks will go on to New York.

Mrs. John Daniel Sterner is here from Ohio and has taken apartments at the Wilshire apartments.

Mrs. William Emmerson Payne of New York City, whose husband, an army officer, is "over there," arrived in the city the first of the week to be a house guest of her sister, Mrs. Carl Crandall of Hollywood.

WOMEN'S WORK, WOMEN'S CLUBS.

BY ALMA WHITAKER.

Congress of Mothers.

The First District California Congress of Mothers and Parent-Teacher Association will hold a business meeting this morning at 10 in the County Board of Education rooms, when plans for the district meeting in the last week of April will be considered. These will include a report of the committee on revision of the constitution and by-laws, which consists of Mrs. P. S. McNutt, Mrs. A. L. Hamilton and Mrs. C. L. Soyster.

The Congress of Mothers was twenty-one years old on the 17th inst., and the various branches of the organization have been duly celebrating the occasion. Mrs. W. A. Galentine, district president, gave programmes at numerous schools in outlying districts.

Civic Outlook Club.

The Civic Outlook Club of Redondo Beach, founded in 1912, has had but one president for the past six years, Mrs. W. A. Galentine. She had become accepted as a life encumbent of the office, hence her announcement that she will not permit herself to be nominated for re-election has created quite a flutter of excitement in the club. The election meeting takes place tomorrow, and the nomination of a new president still hangs in the balance. But a club that has enjoyed such unanimous harmony for so long is not likely to wax politically competitive now and whoever the lady is, the next president is sure to receive general indorsement.

After the election, Mrs. C. W. Alverson will make an address on "Our Flag." At the last meeting of the club it was decided to establish a scholarship fund to assist pupils in the public schools, and to provide prizes for the best essays on "Patriotism."

Joint Meeting.

There will be a joint meeting of the Laurel Canyon Woman's Club and the Woman's Citizenship Club of Hollywood this morning at 10 at the home of Mrs. W. H. Davies, No. 1411 Crescent Heights boulevard. The Laurel Canyon Club will be hosts of the occasion. Mrs. Willoughby Rodman will speak on "Belgian Echoes." Members may bring friends interested in public affairs.

DRAMA.

Billboards.

SOMETHING FOR ALL.

THE PLAYS AND PICTURES OF A LIVELY WEEK.

Majestic.

There will be but five more performances of John Cort's comedy, "Johnny Get Your Gun," at the Majestic. A holiday matinee on Friday afternoon will be featured, and on Saturday night the company will give its last performance before going to the Columbia Theater in San Francisco. "Johnny Get Your Gun" has played three weeks at the Majestic and undoubtedly could play three more, but the San Francisco dates could not be arranged to permit the company to remain here longer, so this week will terminate the engagement.

Morosco.

"Seven Chances," at the Morosco, continues to play to capacity houses in this, the second week of its run there. The original New York production of "Seven Chances" enjoyed an entire year of metropolitan patronage, and the production at the Morosco of this famous comedy has met with instant success. In fact, "Seven Chances" is regarded as one of the best and fastest comedies that the Morosco has offered for some time. Incidentally the presentation of "Seven Chances" at the Morosco is the first time the play has ever been seen here.

Mason.

Most fitly named is the New York Winter Garden spectacle, the "Show of Wonders," if we are to judge by the advance reports that have preceded it from other cities. The Messrs. Shubert, its producers, realised that in giving it this extravagant title, they were bound to make it of even more than the colossal Winter Garden magnitude. This they succeeded in doing, making it the supreme effort of Winter Garden productions, until the finished product was really a "wonder show" in every respect. In this cast are many favorites of lighter entertainment. There is also a company of 150 clever people and fifteen huge scenes, including the sensational thriller, "Over the Top." The "Show of Wonders" comes to the Mason next week, seats today.

Orpheum.

Four Marx Brothers, a quartette of the cleverest men in vaudeville, and the most versatile, with their large company, will head the Orpheum bill opening next Monday, and presenting here their new musical comedy in miniature, "Home Again." Toots Paka, the last exponent of real Hawaiianism, will also be a feature next week, with her band of native singers and instrumentalists, while her hula will be exploited as a replica of the real dance at Waikaikai. In Adelaide Boothby, the stage has a clever woman singer and travesty artiste, with Charles Everdean at the piano to assist. Bernie and Baker are ragtime syncopationists. Selma Braats has invaded a hitherto sacred field of man with her juggling. The bill will also contain Comfort and King, Grace Austin Moore and Cordelia Hsager, and Alan Brooks in "Dollars and Sense."

Pantages.

Wilson's Lions in their battles with their daring tamer continue to thrill the audiences at Pantages this week, where the kings of the forest, direct from their native lair, are to be seen in all their natural ferocity. The lions are far from being "tame cats," and, even though high iron bars separate them from the audience, you can see the more cautious spectators locating the nearest exit from the first growl on. Marjorie Lake and company have a miniature musical comedy, "College Days." Harry Rose, eccentric comedian, pleases with his pert patter and imitations, and the other acts on the bill are amusing and interesting.

The exceptionally strong array of vaudeville talent gracing the Burbank boards this week has been a delight to patrons of the popular playhouse, resulting in banner crowds. Classy Musical Review heads the bill. Other good acts on the bill are the Rayonnds, in a big scenic novelty; Al Hubbel, singing the very latest songs from New York; O'Dare and his Pals, all well behaved and well trained; Ellis and Ellsworth, in musical nonsense; and Hawthorne and Ross, in a novel European turn.

Little Theater.

So great has been the demand for another Saturday afternoon matinee performance of "Wan o' the Wood," the fairy fantasy of childhood, at the Little Theater, that Frank Egan has conceded to public demand, and the clever extravaganza, presented by clever kiddies, will be given once more, day after tomorrow. Egan looks upon the success that has attended the "Wan o' the Wood" matinees as a sure indication that Los Angeles is ripe for a children's theater movement, and he considers these performances as the first stepping stones to it.

"Mission Play."

Planning to enjoy a good outing and take in a play at the same time, hundreds of motor parties and picnickers will motor out to San Gabriel tomorrow, eat their lunch in the free parking and picnicking space in the shadow of the old San Gabriel Mission, and visit the "Mission Play" between 2:15 and 5 o'clock—according to the man in the box office. The automobile roads leading to San Gabriel are perfect from all directions, the theater is heated and rainproof, and the "Mission Play" itself is more tuneful and enjoyable than ever this season.

Hippodrome.

An interesting sketch, well played, properly presented and having as a climax a snappy three-round boxing bout, is the act that will be featured at the Hippodrome next week. This week, the artistic novelty offering, "A Night with the Poets," is making vaudeville patrons sit up and take notice. The sketch that will invite your attention next week is called "Hogan's Chance," and besides having a surprise twist, has a well-formed plot. Nick Santoro and company are presenting it. There are many other good things on this week's bill.

Kinema.

William S. Hart—"Wolves of the Rail"—Kinema. Thrillier thrills than in any Hart thrilling thriller to date. Aside from leaping from a madly galloping bronco through midair into the cab of a runaway locomotive, holding up a "limited," whipping a band of cut-throat greasers single-handed and killing their leader with his bare hands (disdaining in this latter case to use a gun,) Bill has very little to occupy his attention in this film. That is, until his mother dies and at her deathbed he promises to reform. Then, too, there is a girl. All in all, admirers of Mr. Hart will find him at his best in "Wolves of the Rail." Next week there comes to the Kinema, direct from a long run in New York City, a photodramatization of Hall Caine's powerful novel, "The Manxman."

QUIET :: AND :: SMILING.

But Her Name is Flare-up Sal.

Her other name is Dorothy Dalton.

And she appears next Monday at Grauman's in a brand-new play, so look out for her.

Grauman's.

Douglas Fairbanks and his latest screen production, "Headin' South," form a winning combination at Grauman's this week in a seven days' run, including next Sunday. Fairbanks always keeps his audiences in exuberant mood, and never has he given more of his remarkable energy to a film than in this stirring story of the Mexican border, where he outshoots, outrides and outgames the wildest spirits of a bandit-infested region. A cast of unusual excellence and remarkable photography have aided in producing a notable photoplay, worthy of ranking with the other great efforts of this star. Spanish melodies by the Grauman Symphony Orchestra, and by Jesse Crawford at the organ will be musical features of the week. Beginning Monday, February 25, Dorothy Dalton will appear in "Flare-up Sal."

Tally's Broadway.

In "The Marionettes" at Tally's Broadway this week Clara Kimball Young has a role that gives free rein to her whimsical humor as well as the emotional portrayals that have made her famous. It is one of the most interesting roles that Miss Young has created and is a worthy successor to her long series of successes. Beginning Monday, and for one week, Mr. Tally announces as his attraction "The Sign Invisible," in which big Mitchell Lewis is featured. Edgar Lewis, the director who produced "The Barrier" and "The Bar Sinister," is also responsible for "The Sign Invisible." Mr. Tally declares it to be the greatest feature yet purchased by the First National Exhibitors' Circuit.

Quinn's Rialto.

Grace Marbury Sanderson's remarkable story of the fall of San Francisco's Barbary Coast and the fight of the Rev. Paul Smith in the northern city, as visualized in "The Finger of Justice," at Quinn's Rialto this week, has been the biggest kind of a sensation in Los Angeles, and, despite the rainy weather, record attendance has been the rule at that house. The thrilling and interesting dramatization of the happenings in the underworld dens and the pitfalls to which young boys and girls are constantly exposed is most graphically portrayed in "The Finger of Justice." Only a few more days are left in which to view the picture.

Clune's Broadway.

An alluring title, a fair and popular young star and an excellent supporting cast make "Love Letters," now playing at Clune's Broadway, a photodrama of unusual entertainment values. While the plot deals with metropolitan society and is entirely different in content to "The Flame of the Yukon," Miss Dalton's great previous success, the star displays in "Love Letters" the same sense of dramatic values which made such a hit of her former triumph. Sessue Hayakawa, in "Hidden Pearls," will be the Clune Broadway attraction for next week, beginning Sunday afternoon.

Alhambra.

Gladys Brockwell, William Fox's brilliant emotional actress, is to be starred at the Auhambra, beginning next Sunday, in E. Lloyd Sheldon's powerful story of international intrigue and romance entitled "The Moral Law." This excellent photoplay, which is said to build up to a striking dramatic climax, was made into a scenario by the well-known playwright, Charles Kenyon, and promises to be one of the most exciting picture the well-known player has ever appeared in. The other feature on the new bill is entitled "Are Married Policemen Safe?"—a rip-roaring, exciting and unusual Henry Lehrman comedy.

Clune's Auditorium.

"Cleopatra" still vamps her way serenely at Clune's Auditorium. Theda Bara's appearance in person last night added considerable more enthusiasm than was evident the first part of the week, but, all in all, the fourth week has been remarkably well attended. The scarcity of clothes seems to bother Cleopatra not at all during the cold weather; in fact, her summery attire acts as a reminder of the good old days to come, at a time when every one has begun to feel that there is no such thing as summer. The big Williams Fox-Theda Bara production will be given its last and farewell exhibition next week, a new production of a sensational nature having been booked at Clune's for the week after next.

Miller's.

Crowded houses have been the invariable thing at all the performances of "Du Barry," the William Fox production which is to run only this week at Miller's, and every person who has seen it pronounces it another Theda Bara triumph. This was to be expected, for certainly nothing like this play has been presented upon the screen before, and all who have appreciated its brilliancy and the wonderful work of Miss Bara have been eager to see it. The play will live long in the memories of those who have been fortunate enough to view it. Beginning next Sunday, Miller's announces Frank Keenan in his first Pathe play, "Loaded Dice."

Garrick.

Only three more days remain to see Dorothy Phillips, who for the past ten days has been reigning supreme at the Garrick as "Queen of Little Hell," in "The Grand Passion." No sovereign ever had more contented subjects than those who are crowding the house every performance in an effort to see her in this masterful drama of love and rapid-fire action. According to Chris Glimm, manager of the house, Miss Phillips will abdicate at the end of this week in favor of "Doug" Fairbanks, king of the fun world, who will appear in his big laugh production "Flirting with Fate!"

Palace.

"The Great White Trail," in which the popular film star Doris Kenyon is featured, is the headline attraction on a quadruple bill at the Palace this week, and those who think at Hooverizing as getting full value for their money are being well pleased by the excellent programme. "Bill" Hart in "Hoofs and Horns," and the first pictures of "Doug" Fairbanks's Red Cross Rodeo, together with "In the Dark," a sparkling Christie comedy, go to make up an attractive offering.

Superba.

At the Superba, Herbert Rawlinson is meeting with great success in his latest role, that of "the crookedest man in the world," in "The Flash of Fate." This drama of the underworld, in which the wicked but beloved city of New York is pictured with all its glitter and brightness, is a fitting sequel to "Come Through," in which the same star was so heartily greeted by the motion-picture fans.

Chernlavsky Programme.

Out of their varied repertoire, which includes over 200 solos and trios, the Chernlavsky boys have arranged a particularly interesting programme for their recital at Trinity Auditorium next Saturday afternoon. The programme will be opened by the Arensky Trio for piano, 'cello and violin, followed by Cui's "Cantabile," Popper's "Vito," and Davidoff's "At the Fountain," violincello solos by Mischel Chernlavsky. Jan, the pianist, will play a group of Chopin, including the lovely "Nocturne in C Sharp," "Valse in A Flat" and "Polanaise in A Flat." The violinist, Leo, has chosen the Vieuxtemps "Concerto," which is one of the finest interpretations he gives. The programme will be closed by two Russian numbers—Rimsky-Korsakow's "Romance Oriental" and Boldeftre's "At the Stream," which have been arranged as trios by the Chernlavkys.

MEXICAN HELD AS A COUNTERFEITER.

Special Agent Hazen of the United States Treasury Department swore out a warrant yesterday, charging Louis Silvas, a young Mexican, with engaging in counterfeiting. In default of $1000 bail, he was committed to the County Jail by United States Commissioner Hammack.

The specialty of the young man, Federal Agent Hazen says, was raising $1 bills to $5. Mr. Hazen says further that he was capable of doing dangerous work.

WHISPERS. by the Village Post.

Our poor Betty! What an ingenue she is! Do the best she can and she's bound to get into trouble. The last time it was because she was all too subtle, and in her own defense, she says justly, she isn't obliged to furnish both the ideas and the means of appreciating them.

Being an eager young debutante, Betty went down to Coronado to attend the ball given by Mary Pickford's particular company of soldiers. Naturally Mary was the belle of the occasion, and a mighty lovely little belle at that.

Then a bright thought struck Betty. She would write a letter about it, sprinkling a very subtle compliment for Mary and send it to The Times. She did so. And all Mary's friends have been writing Betty letters ever since. The letter which caused Mary's friends such sorrow recited the grandeur of the event, described all the sumptuousness of the occasion, and said incidentally that Edna Purviance was the belle of the ball. That was where poor Betty's pen slipped, of course. Then at the end of the letter she said: "Mary Pickford was also in attendance."

Now Betty wants to explain. "Yes, but don't you see I paid lovely Mary Pickford a very subtle compliment? Saying 'Mary Pickford was also present' was a very clever joke, I think. It was just the same as describing the coronation of the King, and saying, at the very end, 'And the King was also present!'"

If ever there are Knights of Lythias paradeless days, what will the film wooklies do?

Somehow it's always a surprise to folks to find a motion picture actress can talk. Miss Bara proved it at Clune's Auditorium last night. Also that she owns some clothes.

Messrs. Kessel and Bauman: (just arrived from New York:) The war has done one thing for easterners.

Sid Grauman: How so?

K. and B.: It has again made the weather an exciting topic of conversation.

Douglas Fairbanks, Jr., was gazing abstractedly at his dad's celluloid double at Sid Grauman's Theater, yesterday.

"Are you, too, going to be an actor, little man?" asked a friend of the family.

"Nope," responded Doug. Jr.

"No? Too exciting?"

"Too exciting, huh! No pep at all! I'm going to be a bandit, I am!"

To be able to afford the luxury of owning part of a gold mine is one of the joys in the life of Charles Clary, who is doing fine work as Louis XV with Theda Bara in "Du Barry" at Miller's this week.

Not only has Clary refused to sell his mine, though he was offered $10,000 for his share a few days ago, but yesterday he even went so far as to invest in a motor truck on which to haul lumber to his claim, from which he confidently expects soon to haul an equal weight of gold.

GENERAL ELECTION.

Wet and Dry Forces will Stage Big Battle for Control of Venice Municipal Offices.

[LOCAL CORRESPONDENCE.]

VENICE, Feb. 20.—With the passing of its first reading today the ordinance calling for a general election in this city on April 4 set the ball rolling for what is expected to be one of the most bitter campaigns of Venice's strenuous political history. With much of the bad feeling remaining from the recall election of November 27 still in the air, the injection of the dry issue into the coming fight is expected to add fuel to the flame of contention.

Another ordinance that passed its first reading today was one that puts on the ballot the proposition to pay the Trustees a salary of $75 a month, instead of the $5 a week that is their present princely stipend.

A determined effort is being made by the liquor forces to keep Venice in the wet column, as Venice, Vernon and Watts are now the only cases in a dry Southern California. On the other hand, the dry element is enlisting the aid of those who recently put Santa Monica in the dry column and the outcome of the struggle is held by even the best informed to be in doubt.

The election calls for the selection of four members of the Board of Trustees and a City Clerk. Trustee E. A. Gerety is the only hold-over, with two years more to serve. Trustees William G. Luiz, Albert F. MacDonald and Edward S. Hill, together with Mayor Rutherford B. Harris, are up for re-election.

Mayor Harris was appointed to the board just before the recall election as the choice of a mass meeting.

Theaters—Amusements—Entertainments

MASON OPERA HOUSE— $1 FOR BEST SEATS AT SPECIAL MAT. TOMORROW WASHINGTON'S BIRTHDAY $1

FAIR AND WARMER

America's Fastest and Funniest Farce, by Avery Hopwood.

Timely Prices: Evenings, 50c to $1.50; Matinee Saturday, 50c to $1.00.

NEXT MONDAY Mats. Wednesday and Saturday

SEAT TODAY 9 A.M.

Prices: Sat. Mat., 50c to $1.50. Nights, 50c to $2.00 Wed. Mat., Best Seats, 50c to $1.00.

The N. Y. Winter Garden Mammoth Spectacle, the

SHOW of WONDERS

35 Gorgeous Scenes—150 People, Including

Eugene—HOWARD & HOWARD—Willie

Tom Lewis, White & Clayton, Sidney Phillips, Flora Lea, Charles Write, Adele Ardaley, Panee O'Hare, and 100 Others.

THE DASHIEST, FLASHIEST, CLASSIEST CHORUS OF SINGER BEAUTIES EVER SEEN HERE.

GRAUMAN'S MILLION DOLLAR THEATER—

GRAUMAN'S MILLION DOLLAR THEATRE BROADWAY AT THIRD.

CONTINUOUS PERFORMANCE 11:15 a.m., 1:15 p.m., 3:15, 5:15, 7:15, 9:15.

Prices: Matinee, 15c and 25c; evening, 15c, 25c and 35c; Sunday and Holiday matinee same as evening prices.

Week of Feb. 18

DOUGLAS FAIRBANKS IN "HEADIN' SOUTH"

FIRST TIME SHOWN IN AMERICA

This production released especially for Grauman's. A thrilling border story in which "Doug." outdoes himself.

SONGS OF OLD CASTILE

Grauman's Symphony Orchestra, directed by Rudolph G. Kopp, and Jesse Crawford at the organ, in a program of Spanish melodies.

CLUNE'S AUDITORIUM— All Week 2:15—8:15

AUDITORIUM CLUNE'S THEATRE BEAUTIFUL

A Theda Bara Superproduction—Mats. 1500 Seats 25c

Nites—25c-50c-75c—Loges $1.00

WILLIAM FOX PRESENTS THEDA BARA IN CLEOPATRA

5th and Positively Last Week Starts Monday

CLUNE'S BROADWAY— 426 SOUTH BROADWAY

THIS WEEK, THOS. H. INCE PRESENTS

DOROTHY DALTON

In Shannon Fife's Greatest Story "LOVE LETTERS"

Continuous Shows 11, 12:30, 2, 3:30, 5, 6:30, 8, and 9:30. Hearst-Pathe News Official Red Cross War Pictures.

KINEMA— Grand at 7th

Kinema

Plays Start 12, 2, 4, 6, 8, 9:30

Alma Rubens appears Today in the Red Cross Tea Room.

Bill Hart IN "Wolves of the Rail" —His Latest Picture—

Com. Next Sunday— Hall Caine's "THE MANX MAN"

For Loge Reservations Phone Main 101, F1619.

GARRICK— H. P. Caulfield, Lessee. Broadway at 8th St. Second Big Week

DOROTHY PHILLIPS AS THE QUEEN of LITTLE HELL IN "THE GRAND PASSION"—Never before shown in Los Angeles.

COM. SUN. DOUGLAS FAIRBANKS in Flirting With Fate

PUBLISHERS:
THE TIMES-MIRROR COMPANY.
OFFICERS:
HARRY CHANDLER, Pres. and Gen. Mgr.
HARRISON GRAY OTIS-CHANDLER, Vice-Pres. and Sec'y.
F. X. FFAFFINGER, Treasurer.
HARRY E. ANDREWS, Managing Editor.
Harry Chandler, Marian Otis-Chandler, F. X. Ffaffinger, Mabel Otis-Booth, Harry E. Andrews, Directors.

Los Angeles Times

EVERY MORNING IN THE YEAR.
Daily and Sunday, and the Los Angeles Times Illustrated Magazine. Yearly, $9.00; Monthly, 75 Cents. Postpaid. Daily Founded Dec. 4, 1881.—37th Year.
Member, Class A, of the Associated Press. Leased wire mileage covered: Day, 21,000; Night, 21,000; words transmitted, 60,000, not including specials.

OFFICE:
New Times Building, First and Broadway, Branch Office No. 1—810 South Spring Street. Washington Bureau, 401 Riggs Building.
LOS ANGELES (Loce Ahng-hayl-ais)

Entered at the Postoffice as mail matter of Class II.

MEMBER OF THE ASSOCIATED PRESS.
The Associated Press is exclusively entitled to the use for republication of all news credited to it or not otherwise credited in this paper and also the local news published herein.

JOBS FOR THE IDLE.

Labor and industry have been forced from their beaten paths by the pressure of war; there has been a shifting of economic values and demands, with the result that, while there is an unprecedented call for labor in certain industrial lines, activity has almost ceased in others. By reason of this confusion thousands of men are idle while industries in which they might be employed are suffering for want of labor. Governmental agencies established for the purpose of stabilising employment often prove more of a hindrance than an assistance.

Many of the large automobile factories are running under low pressure by reason of war conditions, and thousands of men have thus been thrown out of employment. Government operation of the railroads has caused a disorganization of the freight and passenger services maintained by the companies, and thus other thousands of men have been cut out. Government regulators have worked so assiduously that they have forced many industries to form monopolies for their own protection; the big corporations have been strengthened while the little ones and the independent operators have been forced to the wall.

More than half a million men have lost jobs by reason of governmental regulation of industry. The greater number of these are still idle, with scant prospect of profitable employment. Many of those affected have not the initiative to make a new start in some industry where their units of man power could be profitably employed. In short, the present industrial revolution has forced tens of thousands out of work and a great wastage of man power is occasioned thereby.

As governmental interference with the normal course of industry has occasioned the present unsettled wage and employment conditions, it is but natural that a demand should be formulated that the government remedy the evil, which is of its own making. There is a startling shortage in the supply of man power in many lines of food production. Men who are accustomed to toiling in the mills or shops and living in cities offer their services as farm laborers only as a last resort; they prefer city life on short rations to an ample supply of food and clothing if compelled to live with their families in some country district.

But the government has full authority to conscript all the man power that has been released by the shifting of industrial activities and to form it into civil units to be employed in the production of food. Many of those who have a horror of farm life are not aware that their feeling of repugnance is occasioned by something of which they have little or no understanding. They forget that the honor and the glory is not in the task, but in performing the task for the honor of the common country. Manual labor ceases to be distasteful when the laborer is actuated by a sense of accomplishment of a sacred duty. Every person who adds another unit to the productive force of the nation is the present crisis is a public benefactor. Those employed in industries that are not directly associated with feeding our people and supporting our armies in the field are an even greater hindrance to the cause of democracy than if they were idle. It is wholly within the province of the government to draft all those whom it has thrown out of immediate employment and to set them to work making two bushels of wheat grow where but one grew before. Such a course will be of lasting benefit alike to the government and to the individual. Let us have conscription of the idle units of man power.

NO APPEAL.

There is one judge that can never be bribed or forced to render an unwise or unfair decision. It is yourself. From that judge there is no appeal. There is one court in which you will never succeed in obtaining any mercy, but in which you will always receive absolute justice. It is the court of your own conscience. Bribe and browbeat the judges of earth if you will or if you can; let the priests absolve you if that brings you comfort; hoodwink yourself into thinking that God has blotted out your sins and stopped the reign of law in order to save you from the consequences of your evil and unnatural deeds—but never, for one second, allow yourself to be such a fool as to try to fool yourself. You can't do it!

AN ENTERPRISING OYSTER.

A chef in Bath, Me., while shucking oysters recently found a five-dollar gold piece imbedded between the flesh and the shell of one of the bivalves. As a rule the members of the shelly tribe get nothing for their pains of producing pearls, but evidently this one had managed to make an inland trip, sold his product to a jeweler and was hoarding up his money for hard times. He may have intended to buy a Liberty Bond during the next drive.

WHY FEED THEM?

During the recent trial of forty-nine I.W.W.'s in Sacramento one of the prisoners tried to get the sympathy of the court and the spectators by claiming that his companions had been mistreated, having been given but two meals daily. That was just two meals more than they had earned. What right has a non-producer to expect anything at the hands of the world's toilers?

THE TRAGEDY OF RUSSIA.

No more tragic page has been written in the political history of the world than the passing of Russia. Twelve months ago this word symbolized a powerful empire embracing one-sixth the land surface of the globe and supported by a standing army of 10,000,000 men. Today the Russian Empire is dead; the powerful nobles who formed the Russian court have been scattered like drifting leaves by a blast of anarchy. The happiest are perhaps those who fell in the first days of the revolution that tore the Czar from the imperial Winter Palace and thrust him into a fortress prison. Hundreds of those who escaped the atrocities of the first bloody days are now languishing in Russian dungeons; thousands of others are exiles or have met violent deaths. But it is not the nobility alone that has suffered. The great middle class that represented the productive force of Russia has ceased to exist; the Russian bourgeoisie is either scattered or dead; the churches are despoiled; the banks are robbed; factories are looted; shops are closed; government has ceased to function and the title to all portable wealth in what was once Russia is vested in the strongest and the most unscrupulous.

Law and justice fell with the old monarchy. When the Czar signed his own abdication responsible government ceased to exist. Chaos has swept back across the Russian steppes. Strong men of the type of Gen. Kaledines took their own lives preferably to living after Russia itself was dead; weaker ones like Kerensky fled in the livery of lackeys after ruling in the purple of emperors. There has been a harking back to the barbaric ages.

Beside the bloody chaos prevailing throughout what was Russia, the atrocities of the French revolution appear insignificant. There was never a time when the Jacobins were not honestly striving for the amelioration of the French people; they were misguided but sincere, and they offered their own lives as a sacrifice on the altar of liberty. But the red-handers of Petrograd and Moscow are actuated by no high ideals. Their one law is that of plunder. Russia is a crazy giant who has become the prey of his own passions. In the cities the police have been disbanded. When the house of a citizen is entered by thieves he is without recourse; there are no officers to call upon for the protection of property or for the pursuit of robbers. The Reds form themselves into bands for indiscriminate plunder. If they observe a citizen whose coat they desire to take he is stopped in the main thoroughfare of a populous city and his garments are removed. Women are forced to disrobe in the streets that their gowns and jewels may be lavished on others who are able to pay in the only currency that has not lost its value.

With the breaking up of the Russian Empire the different races that were united under the rule of the Czars are assembling in separate governments. The statue is broken and twenty little nations are forming from the fragments. But these little nations seem unable to establish stable governments; they are all of the same clay as the fallen idol, and the strife for power in each of these is a repetition in miniature of that which wrecked the Russian Empire.

No republican government has ever been established in Russia. The Times pointed out eight months ago that Kerensky and his associates had established an autocracy under the fictitious name of a republic and warned the Allied governments to beware of placing too much confidence in a government established by decree. The leaders of the movement that overthrew the Romanoff regime sought personal aggrandizement and not the public good, while the unlettered Russian masses have no adequate conception of the meaning of the word democracy. They believed that liberty meant the total abolition of legalized restraint; that free people paid no taxes and obeyed no fixed laws and in the present wild license they imagine they are following the tenets of democracy.

This wild tide of anarchy that has engulfed Russia is a recurrence of the flood which seems to invariably follow the breaking up of despotic regimes. It forms about a fallen throne like gangrene about an open wound. Some able students of history assert that it is a malady from which every people must suffer who change from a government of men to one of ideas. The Russian masses formerly knew no form of government superior to that of an anointed Emperor, who, they were taught to believe, promulgated decrees for the government of the people that were revealed to him direct from God. In their untutored minds there was no separation of church and state. Their first attempts at a government of ideas is a world tragedy.

And the wild tide of anarchy that has already swept over the Russian provinces is a flood too mighty to be checked by fictitious state boundaries. There are other empires in Europe as autocratic as that of the Czars, and in these there are gaping wounds about which the same gangrene threatens to form. The thrones of Hapsburg and Hohenzollern are tottering. The chaos symbolized by the Bolsheviki has attacked the lower strata of German and Austrian society. The successful rising of the Russian masses is as great a menace to the government of the Central Powers as the armed forces of democracy facing them on the western front. Force is powerful only against ignorance; ideas are immune to dungeons and steel. Once a people becomes imbued with a sense of its own might, the power of its oppressors vanishes like shadows before sunlight. France and England have naught to fear from this spread of Russian anarchy. France passed from the government of men to that of ideas during the turbulent period of her own revolution. In England the metamorphosis has been in progress for more than a century. The balanced Saxon mind evaded the bloody hemorrhage which marked the transition in more autocratic states. In our own country the attempt to cause a rising of the laborers and the unemployed has wasted away in the fitful flashes of the I.W.W. An awakened democracy is immune to the maladies of license.

Late news dispatches reveal that the German government is sending armed troops into the Russian provinces for the ostensible purpose of restoring order and aiding the fragmentary nations in establishing stable governments. Such a movement is at best a forlorn hope, destined to failure from its inception. The Russian proletariat has enjoyed a taste of liberty, of blood and of plunder. It will fight to the death before it will return to a bondage as hopeless as that from which it has made its escape. The forces of democracy can view with equanimity this latest move on the part of the Central Powers. They are wasting their energies and hastening the day of the triumph of democracy. Those little peoples who have not yet reconciled themselves to governments of their own making will scorn to accept one ready-made from the hands of a Hohenzollern.

"The Old Order Changeth."

POLITICAL PARAMOURS.

In strenuous times it would seem that a man of large honor would hesitate about running for office on the strength of such advertising as he might give himself through being placed in a position to harass unpopular industrial corporations.

Nor should an administration whose principal business is the patriotic and practical conduct of a mighty war permit itself to be exploited in a bit of "small-time" politics for the benefit of an individual.

Because he is placed in a limelight position wherein he can harpoon some of the commerce of the country the backers of St. Francis Jeremiah Heney fancy that he can be boosted into the Governorship of the ought-to-be great State of California. He doesn't represent any particular party or set of principles or any particular place in the sun. He certainly does not live in Santa Monica and is not a Californian. He has lived in this State only a few months in the past sixteen years. He represents nobody and nothing but himself. He is simply Heney, the man who stuck out his tongue at a trust. In his make-up there is none of that massive timber out of which great war Governors are made. In the whole realm of nature he would rather function as a cockleburr than anything else. He comes not to soothe, but annoy. He yearns to chase cats with a red-hot poker. The reputation that usually attaches to the village pest does not affright him. Somebody must stir up the animals, and why not Heney? There may be notoriety or money in it—why not for Heney?

When he enlists in political warfare he wears a most picturesque uniform. There is the blue coat of the Republicans, the bloody shirt of the Democracy and the cute white panties of the Progressives. Are not these the colors of his country—the red, white and blue?

Bet your life. They are and Heney is the little patriot who can wear them. When it is his time to sit in the Republican convention he buttons his coat up tight around his neck and sits in the third row back. For a few minutes he looks like the real article. When he goes over to the Democratic convention he takes off his coat and saunters down the aisle in his shirt sleeves, meanwhile greeting the bunch with "Howdy!" When the Progressive convention is on he carelessly cocks his white draped limbs up on the speaker's table and passes for one of the elect.

It is only in California that a man can officially belong to three opposing political parties in one day. He may not have three wives, but he can have three political consciences—and all of them elastic.

All the States in the Union protect and maintain the single domestic relation, but the California primary law places a premium on infidelity.

When a woman runs about with three or four men they call her a very harsh name, but when a politician becomes the paramour of three or four different political parties they send him to Congress—or Sacramento.

Why is this condition permitted to exist? Has the political conscience of California ossified?

Dave Fulwider says that when Francis J. Heney learns of the universal demand that he make the race for the Governorship he will accede to the wishes of his friends. Ah, you boys on the back seats quit your tittering!

Many a man who gets home in the wee small hours can't tell his wife where he has been on account of the war censorship.

WHY DO WE LAUGH?

The Los Angeles vaudeville stage has recently presented to the amusement-loving public a number of talented entertainers who excel in the art of imitation. What is the secret of this subtle charm of imitation? Why is it that people who can see no humor in the speech and actions of an old darky will laugh themselves into hysterics when someone does a clever imitation of Uncle Joe's voice, gestures and mannerisms? Why do we take such delight in an imitation of a Caruso or a Mansfield, even though the imitator gives a very imperfect interpretation of the work of the great actor or singer? Why do we smile when we see and hear someone imitate Paderewski, even though his music may be almost as good as the master pianist's—music which we weep over when we hear it produced by the great artist himself? Clearly, it is our sense of humor that is appealed to, but why is imitation provocative of mirth? How is it that the genuine stirs us to pity, melancholy, anger, love and all the more serious emotions, while the mimicry or simulation of the strong and beautiful appeals to us as ludicrous? Is the joke on the master artists, and do we smile because the imitator must necessarily betray those who inspire him in order to show us a few of the tricks which the artists employ to touch our finer feelings? Is it that we are glad to find the great ones so very human, after all—tickled to realize that they are not the gods we thought them, but that, with all their genius, they are just plain creatures of clay like ourselves? Do we like to think that their dignity is all camouflage and that the varnish has been scraped off by a clown, leaving them naked and exposed to our view? Is it the agreeable shock occasioned by this discovery of our unity with greatness—or rather the egotistic assumption that genius has been brought down to our own level—that makes us laugh? What makes for the fascination of imitation? Whatever it is, the fact remains that we all like it. Send us more imitators!

SAVING THAT PAYS.

Somehow the thrift stamp campaign has not taken hold in this territory as it should have done.

It is the safest plan of saving that we know. It is a plan that the government put great store by. England raised several billion dollars in this way.

In the course of four years a person can save $100 by paying out $80. One can save $5 by paying out $4.80. One can put in $1 a week or $1 a day and draw down that money and get 3 per cent. on it after a short period.

We have got to pay about one-half of the expense of this war out of our savings. The banks and the big moneyed men alone cannot absorb all the bonds. We have got to absorb the government bonds from week to week and from day to day, and place them where the banks will not be further annoyed.—[Memphis Commercial Appeal.

"When do We Leave?"

"When are we to leave?" is a question that is often asked in the soldiers' camps. One of the camp papers, the Wadsworth Gas Attack, treats the ever-recurring question humorously. After a column of bogus interviews and rumors it prints this summary

Number of persons interviewed	9781
Number who knew exactly when we are going to leave	9781
Number of persons who agreed on the date of departure	0

—[Outlook.

Folks and Their Foibles.

The first time Aunt Sally's daughter left the baby with her mother she said to her "I don't think she will wake while I am gone, but if she does wake, mamma, if you will shake the bed a little I am sure she will go back to sleep. But if you have to take her up, mamma, don't feed her anything. The least little thing upsets her stomach. And don't take her outside, mamma, and don't take her near the fire." Aunt Sally looked at her daughter over her specs and said to her: "Maybe you had better take the baby along with you, Molly."—[Kansas City Star.

BETWEEN THINKS.

BY EUGENE BROWN.

The Fidget Philosopher.

It beets cane how sugar keeps up.

If the Austrian Ministry wants a goat there is Count Toggenberg.

What use is money, anyhow? Money is only a means to an end, and when it is gone there is an end to your means.

Love's flame burns brightly when it starts with a good match.

Nature note: One alligator makes a precious pear.

There's no smoke without some smoker.

Hiram Johnson has given his name to the Hohenzollern Reserves, who would use American money to cover damage wrought by Germans in France. But it's dollars to doughnuts that all the Johnson fund will be used to restore political fences in California.

People who live up against the hills were glad that they had not entirely forgotten how to shovel snow.

Speaking of unusual sights, there was a funeral procession the other day wherein the hearse was drawn by a team of mules.

If a man wants to acquire polish he might take a first course in reading the signs advertising it on the billboards.

Wonderful Words.

Pete Fisher: Yes ma'am; that is the ocean.

Hugo Chase: Hasn't she got wonderful eyes?

Simon Waite: Thanks. I'll take a little of the soup.

Henry Hawkshaw: He looks like a German spy to me.

Tottie Spangles: I thought the hick never would loosen up.

Bughouse Bareshanks: That is what they call a high fog.

Silas Pettibone: Yes; Mr. Barber, you may cut my hair.

Mrs. Pansy Prune: I think Reginald takes after his father.

Jack Potts: We'll take just one more and then we'll all go home.

Col. Will Ketchum: Of course we shall have to charge you the usual commission.

Muchmore Merritt: Isn't it frightful to think of liver being forty-five cents a pound?

Compensations.

The law of compensation appears to have attached itself rather closely to our fellow-man—and woman.

Girls who are dazzlingly beautiful are seldom wise. They are sometimes smart and often flippant, but rarely turn out to be Lady Solomons. A girl who is much given to showing her pearly teeth seldom shows pearls of wisdom in her noodle. A girl who is a clever dancer is not often a clever thinker, and a girl who paints her face cannot paint a Madonna with a brush. When a girl is both useful and ornamental it is hard to say whether it is an accident or a dispensation. A girl who makes her own waists and bakes light biscuits is usually a rotten performer on the ukulele. Usually the girl who decorates her map the most is the one who needs it least. The fierce old dame who has a good imitation of a mustache never thinks of shaving.

In man's world the gifts of Minerva are husbanded. Some of the most fluent conversationalists are scantily reinforced with thought. The orator is seldom a graceful writer, and the poet is a pale pink punk performer on the stump. The man who has the front of a Roman Senator or a Hercules may have the soul of a shrimp, while some little dried-up runt may be a regular old Wisenheimer.

One of the most brilliant and effective pulpit orators we ever knew could not construct an intelligent sentence on paper. Sometimes when he would be suddenly called upon to prepare something for publication the results would be pitiful and few printers could make anything coherent from his copy. But turn him loose in the pulpit and his sonorous voice would pour forth a Niagara of majestic phrase. He had the shell of William Jennings Bryan, but a dwarfed colonel within.

It wouldn't do for a man to have everything—not even a baseball pitcher.

RIPPLING RHYMES.

WAR'S LESSONS.

We're learning something every day of how to sidestep wanton waste; we drink less milk, we smoke less hay, we husband hair oil, salve and paste. Our lives have been one grand sweet song! we've thrown our money to the cow; it's something we have needed long, the lesson we are learning now. I used to throw my shoes away when they were frayed around the soles, but now I wear them till they're gray and have the cobbler patch the holes. I used to can my Sunday pants when they grew baggy at the knees, but now my two old maiden aunts are pressing for me duds like these. And people in adjacent flats, like me, would save the hard-earned bucks; they're wearing prehistoric hats and buying soupbones more than ducks. I used to buy the costly roast, all luxuries in town were mine; but now it is my frequent boast that I eat liver when I dine. In former times my wife reclined in indolence that did not pay, but now I make her do her grind—she takes in washing by the day. By saving here and saving there, by trimming where expenses are, I always have ten cents to spare, to buy myself a good cigar. WALT MASON.

Top Price for Cotton.

Probably the highest priced cotton sold in the country this year, with the possible exception of Sea Island, was three bales of the Pima variety raised on the ranch of J. F. Warner, in the Salt River Valley. Mr. Warner struck the top price, selling three bales at 80 1-4 cents a pound, while five other bales brought almost as much.—[Holtville Tribune.

A feeble-minded man ought to be put away in some public institution, not sent to Congress.

DROLL STORIES.

Seems Reasonable.

A young cavalry officer was taking a stroll early one morning when he came upon one of his men trying his best to get a horse to jump a fence. After watching the greenhorn for some time the officer said:

"How do you expect to get the horse to go when you've only got one spur on?"

The recruit looked down at his boot and replied:

"Well, sir, if I can only get that side of the horse to go the other one is bound to keep up with him."—[Answers.

Badly Expressed.

R. F. Howe of the aircraft board was talking about Lord Lansdowne's ill-received peace letter.

"Lord Lansdowne," he said, "informs us that in his peace letter, which followed on the heels of the Italian defeat, he meant to say what President Wilson so well said in his last message to Congress. Well, Lord Lansdowne certainly expressed himself unfortunately.

"He's as bad as the minister who had secured, after great trouble, a fine cemetery for his congregation.

"Walking complacently in the cemetery one afternoon, the minister came upon a widow who was planting flowers on the fresh grave of her late husband.

"'Good afternoon, my dear Mrs. Slocum,' said the minister.

"'Good afternoon, doctor,' said the widow, wiping her eyes.

"He looked around him with a contented smile. Then he said:

"'Our new cemetery seems to be filling up nicely, does it not?'"—[Washington Star.

His Wife's First Want.

On a clear, cool evening in the early spring a man on a horse crossed the ridge of a Kentucky mountain, and, seeing a cabin in the valley, turned his horse in that direction. The cabin was whitewashed and clean. The mountaineer and his family sat on the porch. Several children played in the yard. The stranger arrived at the gate and was invited in and sat down.

"Stranger," asked the mountaineer, "are you interested in our oil up here?"

"Well, no," said the stranger, "I haven't much faith in oil. I hear of these people who suddenly strike it rich, but I never find them."

The old man chuckled and said: "I am one. Yesterday I was poor; today I am rich. I was just asking my family, now that we could have things, what they would rather have. Now John, here, he wants a horse, and Molly wants a new dress, and Susie says she'll take books. By the way, wife, what would you rather have?"

The old lady never hesitated a minute. "Well," she said, "I'm pretty tired cutting wood with a dull ax; I'll take a new ax."—[Bubble.

No Bad Habits.

The fussy old gentleman asked the chance traveling companion:

"Have you any children, sir?"

"Yes, sir; a son."

"Does he smoke?"

"Ah, sir, he never so much as touched a cigarette."

"So much the better, sir; the use of tobacco is a poisonous habit. Does he frequent clubs?"

"He has never put his foot in one."

"Allow me to congratulate you. Does he never come home late?"

"Never. He goes to bed directly after dinner."

"A model young man, sir; a model young man. How old is he?"

"Just six months."—[London Opinion.

Interior Decorations.

An Irish soldier coming out of ether in the hospital ward after an operation exclaimed audibly: "Thank God! That is over!"

"Don't be so sure," said the man in the next cot, "they left a sponge in me and had to cut me open again." And the patient on the other side said: "Why, they had to open me, too, to find one of their instruments."

Just then the surgeon who had operated on the Irishman stuck his head in the door and yelled: "Has anybody seen my hat?"—[Illustrated World.

WHAT HE NEEDED.

The tired representative of a Yokohama railroad association stretched himself when his train reached St. Louis. He had been sent to the United States to get an insight into efficiency as exemplified on the Atchison, Burlington and Pennsylvania. He had taken the southern route across the western plains. It was unfortunate that he had come to study efficiency just when the railroads of the United States were tied up with the worst freight glut in history. His train was fifty-seven hours late at St. Louis, and he was not much impressed with American railway methods. "Get me a time-table so that I can figure out when I will get to New York," said the Japanese expert to the colored porter. "A time-table, mister?" replied the porter. "I's afraid it ain't a time-table what you needs. What you wants is a calendar."—[The Argonaut.

FROM THE FRENCH.

Assez.

Le Defaitiate:
On ne devrait faire aux All'mands
Nulle peine, meme legere:
Ils sont si doux, ces Inno-
Pan!

The Pacifist:
'Tis wrong to be unkind or rough
To our dear friends the Germans;
They are so inno—
"Stop! Enough!"
—[Le Rire, Paris.

Practical Hospitality.

Le Blesse Boche: Ces champignons que vous m'avez offerts avant-hier m'ont rendu bien malade!

"Ach! . . . alors je vais jeter le reste, car j'attendais votre reponse pour savoir s'ils etaient bons!

Convalescent Boche: Those mushrooms that you gave me yesterday have made me awfully sick.

His Thoughtful Host: Ach! then I'll throw away the rest: I was just waiting to know whether they were good or not.—[Le Pele-Mele (Paris.)

PEN POINTS

BY THE STAFF

Praise God from whom all blessings flow.

The best time to prune a tree is when the wind is in the north.

Seeing how soon [illegible] are done for, we wonder why they were begun for.

There used to be a [illegible] in every house in the country; now they had a cabinet organ.

However, if Marie Fitzgerald does not go on the boards much will be forgiven.

Remember when one could get a fat hen for two-bits and a flock of turkeys for a dollar?

Speaking of the wooden manner of the old Spaniard, "Febrero loco y Marzo [illegible]."

Wonder if those Los Angeles dogs have yet reached the insurrecto sector in the Champagne?

With the war on let us hope Tamulty must be having more of his happy young life.

Almost anybody can [illegible] administration how to run it. It is the easiest thing to do.

A man advertises "Fine White Leghorn hens" and we know where the rest of 'em.

"Three Thousand Miles Through Prison" reads a headline, and we know what a Hun would call it for.

What has become of the man who once proposed across the Atlantic Ocean?

There is no room in newspapers at the City Hall for their reporters on the [illegible] ing in.

"Russia will feed [illegible]." You can read this [illegible] pending on the daily menu [illegible]rograd.

Judging by the [illegible]less profiteering in [illegible] the big shipyard [illegible] Island was well named.

We can never [illegible] hailstorms in [illegible]. Our tourist friends [illegible] have hailstorms to [illegible].

There are indications [illegible]tria is preparing to [illegible] mighty hard for a [illegible] to hold the "Ma[illegible]."

Wheatless [illegible] be imminent. It is [illegible] cleaning up the [illegible] works, we are told.

On wheatless [illegible] "In This Wheatless [illegible] longer applicable [illegible] loned hatter [illegible] ble.

Gen. Kaledines [illegible] suicide—again, [illegible] reports. He has [illegible] every form of [illegible] days.

It is estimated [illegible] peach growers [illegible] fruit worth [illegible] season. That [illegible] peach.

The wife of [illegible] singing in the [illegible] ought to assist [illegible] Baker family in [illegible] nation.

The Bureau of [illegible] uting posters [illegible] eating oysters [illegible] the man hasn't [illegible] other reasons [illegible].

Forty more [illegible] ing tried to [illegible] of mutiny. [illegible] chapter had been [illegible] wholesale [illegible] tary authorities.

A Pasadena [illegible] married a [illegible] he heard singing [illegible] choir. But we [illegible] eral prospective [illegible] broken off by the [illegible] sing.

One of the most [illegible] tures of the [illegible] is the giving to [illegible] all the autocratic [illegible] by the measure for [illegible] close of the war [illegible] can hardly be [illegible] ure.

Senator McCumber [illegible] of 7,000,000 men [illegible] from the United [illegible] war. And in [illegible] tion this is only [illegible] as Great Britain has [illegible] the proportion for [illegible] higher. Judging by [illegible] have just begun to [illegible].

If it comes to a [illegible] er we shall win the [illegible] the Democratic [illegible] order, there are a few [illegible] are in favor of [illegible] tion. It is the [illegible] out to see the [illegible] ticians trying to [illegible] against the middle of [illegible] time.

Imperial Germany [illegible] Thy end is [illegible] Thy honor [illegible] with blood and [illegible] Thy soul plucked [illegible] ing, and [illegible] And the Graves of [illegible] dilst owe [illegible] To the world [illegible] for thee. [illegible] And We—[illegible] Can—that [illegible] Which [illegible] But [illegible]

There Is a Columbia Grafonola
For Your Home
Any Price You May Desire to Pay
THE BARTLETT MUSIC CO.
at your service and it [illegible] be our pleasure to [illegible] to you the different [illegible] you may wish to [illegible] and hear.

The model shown here embodies [illegible] up-to-date features which [illegible] make the Columbia the [illegible] of people of discernment, [illegible] willing to investigate and [illegible] the tone, ease of operation and beauty of case design of [illegible] Grafonola with other makes [illegible] talking machine rooms.

with 12 10-inch 75c double-faced records, twenty-four [illegible] $104.00

[illegible] $215.00

All the Records All the Time at BARTLETT MUSIC CO. [illegible] West Seventh Street [illegible] Hill and the Ville.

(Continued on [illegible])

EBRUARY 21, 1918.—[PART

PEN POINT
BY THE STAFF.

Praise God from whom all ings flow.

The best time to pray for when the wind is in the north.

Seeing how soon the Ba are done for, we wonder wh were begun for.

There used to be a time every house in the country had a cabinet organ.

However, if Marie Pitzer does not go on the lecture much will be forgiven.

Remember when one could fat hen for two-bits and th a flock of turkeys for a dol

Speaking of the weather a manner of the old Spanish "Febrero loco y Marzo un

Wonder if those Los Ange dogs have yet reached the sector in the Champagne

With the war on his ha Tumulty must be having of his happy young life

Almost anybody can tell ministration how to run it. It is the easiest thing in the

A man advertises "pure White Leghorn hens." W know where the restaurant 'em.

"Three Thousand Slay Ro Prison" reads a headline. we know what a Slav sells for.

What has become of Wa man, who once proposed across the Atlantic Ocean load?

There is no room in newspapers at the City Hall their reporters on the ev ing in.

"Russia will (not) fight" You can read this either pending on the daily story rograd.

Judging by the reports less profiteering in connec the big shipyard Island was well named.

We can never make a hallstorm in Southern Our tourist friends from have hallstorms to burn.

There are indications th tria is preparing to let mighty hard for a nation to hold the "Mr. too" ju

Wheatless weeks are de be imminent. It may kill cleaning up the Kaiser of works, we are for it fir

On wheatless days the "In This Wheat Bread" longer applicable when the ioned batter cakes come bie.

Gen. Kaledines has com suicide—again, according reports. He has undergone every form of death, the last days.

It is estimated that the peach growers may have a fruit worth almost $5,000,000 season. That harvest is over peach.

The wife of Secretary Bak singing in the army camps, ought to assist in rebuilding Baker family in the good work nation.

The Bureau of Fisheries tin uting posters giving ten reasons eating oysters more popular. the man hasn't the price is other reasons are scarce now.

Forty more negro soldiers ing tried in Houston, on ch of mutiny. Thought the chapter had been closed wholesale executions by tary authorities.

A Pasadena septuagenar married a Burbank widow he heard singing in the choir. But we have heard eral prospective weddings broken off by the bride sing.

One of the most amazing tures of the pending Ger is the giving to Pres all the autocratic powers by the measure for the close of the war. In fact can hardly be called a ure.

Senator McCumber says of 7,000,000 men ought to from the United States in war. And in proportion this is only about as Great Britain has put the proportion for France higher. Judging by the have just begun to fight.

If it comes to a contest er we shall win the war the Democratic machine is order, there are a lot of are in favor of the first tion. It is the Democratic out to see the Democratic ticians trying to play both against the middle at the time.

IN SIGHT.

Imperial German:—
Thy end is near;
Thy honor now is gone,
Thy soul pinched, with fear
ing, and lust.
And the Grave of Hate, wide
didst open
To the world, Fate has
for thee.
And We—"Democracy
Law"—that law
Which returns to every
Bit"—
Hastens you to its
E. O.

There Is a
olumbia
rafonola
w Your Home
Any Price You May
Dare to Pay
THE
BARTLETT
MUSIC CO.

h 12 10-inch 75c dou
ic records, twenty-four

$104.00

show you the push but
ent electric, see how it
s the generous-sized re
and forged steel needle
ushers every tone wave
record; the smooth,
shaped tone arm
which these waves flow
ded tone chamber
wood, also the shut
, like those of a pipe
ol the volume of tone

to make comparison
ond floor, all glass, ven
ding machine rooms.

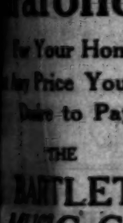

$215.00

All the Records
All the Time
at
BARTLETT
MUSIC CO.
Seventh Street

Crisis.

ARIE EDWARDS BARES SHAME TO SAVE LIFE.

ars She Financed Senator's Career with Her Earnings, but Balked at Final Degradation.

(Continued from First Page.)

ad, unless away from the ndlines when he was in need and could not come to the d he would phone to me uld send it to him by mes ger," she testified.
d Lyon ever offer to marry this time?"
d me he would marry me he secured a divorce from his from whom he was then ed. On the strength of his marriage I left my hus band living with him two

efendant declared she was ght of accompanying Senator frequent trips, these occa ring a period of six years, been with him to San Diego n a dozen trips, she said, e had been with him to San Bernardino and the

ST'S BE BEAT HER.

If there had been any between her and Senator r to the shooting she an Lyon came to the place he was conducting as a dis here, in September, 1916, he accusing her of carrying n police lieutenant "beat her to an extent that she was to call in two doctors. ent at certain times she money from Jessie Elliott, Williams and Pauline ve to Lyon.

gives an account of her th Lyon with reference coming marriage between witness faced the jury and tently believed his repeated promises of marriage to me. He told me he did not love Mrs. Marie M. Lyon, whom he married on September 2, 1917, and wanted to secure evidence on which to secure a divorce. He went so far as to employ a messenger boy to watch his wife's movements while at her ranch near Glendale, in order to get this evidence.

"TO GET PROPERTY."

"Three days after his marriage he came back from San Diego and called at my house. At that time he told me he didn't love his present wife and that all he married her for was to get the ranch property she owned near Glendale. Henry [meaning Mr. Lyon] called regularly on me every day after his wife went downtown to his office. He would frequently drink a quart of whisky a day during these calls."

Miss Edwards declared that hitherto she knew Mrs. Lyon by sight, but was later introduced to her in a cafe at Watts by Senator Lyon.

Questioned concerning whether she was addicted to drugs, Miss Edwards said that three months prior to the shooting Lyon asked her to take heroin, adding that "she would feel a lot better." Lyon, she said, used to take the drug with her.

"Do you remember the day of October 9, 1917, on which Mr. Lyon was shot?" Mr. Eddie asked.

"Some of it."

"Relate some of the incidents leading up to this day."

"Well, Mr. Lyon came to me on October 7 and said he wanted me to enter a Japanese house. He said: 'You're a blonde, Marie, and all Japanese like blondes and dislike brunettes. You'll make a lot of money and then we'll leave Los Angeles and go where we are not known and buy a home and get married and settle down. He said he would furnish the house for me."

NEARLY FAINTS.

Miss Edwards seemed very much moved at this point in the proceedings and it appeared that she was going to faint. However, she recovered her composure and continued:

"I refused to do this and then he became very angry, saying that if I did not want to do what he wanted me to do he was through with me for good and would not marry me.

"The next day he called me up on the telephone and asked me if I was ready to take up his proposition. I said I would not do it, and, after repeating 'Japanese like blond girls—you'll make more money,' he hung up the phone.

"On October 9 [the day of the shooting] he rang me up in the morning and asked me the same thing. Upon my refusal to enter into this plan he became violently angry and told me I was nothing but a common prostitute and could go to ——."

Miss Edwards said that he phoned again during the day, saying he was through with her for good. She added that up till October 9 she had never partaken of alcoholic liquors, though she continued to be a user of heroin. On that day, however, following the quarrel with Lyon, she began drinking.

"I called up Mr. Lyon's apartment to see if he was at home, a woman answered. After inquiring who I was she said I had no right to ring up Mr. Lyon, as he didn't care for me any more. She [Mrs. Lyon] called me a woman of the street.

"I replied that I had a right to call up over a telephone that I was paying for. With this Mrs. Lyon declared she intended to secure a divorce from her husband and wished to know if I would testify in court. I told her I would not."

TELLS OF SHOOTING.

The defendant was then questioned in regard to the circumstances immediately leading up to the shooting. Sobbing frequently under the strain of the ordeal under which she was going, and with a handkerchief continuously wiping away the tears, Miss Edwards told of her driving up to the Stanford apartments in the early evening of October 9, in front of which the shooting took place. Lyon was seated in his automobile, but stepped down to the curb as she approached. They had some words.

"He shoved me off the curb," she continued, "and pulled a pistol—dark-colored—from his pocket, saying, as he pointed the gun at me, 'I am going to kill you, you ——!' I said: 'Henry, put up your gun!' He took a step toward me and I fired two shots at him. With that he staggered and fell. I rushed up to assist him and he said to me: 'For God's sake, Marie, duck before the cops come!' and with that I returned to my machine and was driven away."

Asked why she had a revolver in her possession when she went to the Lyon home, Miss Edwards said emphatically that if Lyon did not make up with her she intended to kill herself with the gun.

She said she had twelve morphine tablets with her when she drove to the Lyon home. After the shooting, she said, she made an attempt to swallow some of these tablets but that they made her very sick. Later on, at the home of Miss Elliot, she made a second attempt to commit suicide by taking the tablets but was prevented from doing so by Miss Elliott.

Miss Edwards identified telephone receipts and a contract, which were placed in evidence as having to do with the telephone in Senator Lyon's apartment, on which the defendant asserted, she paid the bills for a certain length of time. An assortment of postcards, telegrams and letters, alleged to have been sent the defendant by Senator Lyon from time to time during their acquaintance, was also placed among the list of exhibits by the defense.

The letters showed that Lyon used various cognomens in his correspondence with her, including "Jacky" "John" and "Henry." In the telegrams he signed himself "John Smith," "Henry Long" and John Jamison." Usually he began his correspondence with "Dear Marie," or "Dear Friend Marie." In one of his letters he signed himself "Dear old Pal, John." Most of the epistles were posted at Sacramento while Senator Lyon was attending sessions of the State Legislature, and were written on official paper with the Legislature heading.

In a letter to Miss Edwards from Redding, dated May 15, 1917, he wrote, "This town is wide open.

(Continued on Seventh Page.)

Miss Jacques Manville.

MISSING GIRL IS FOUND, ARRESTED.

SAYS SHE RAN AWAY FROM HOME TO BE NEAR HER FRIENDS AT KEARNY.

Giving as the reason for her running away that she was dissatisfied with her life, Jacques Manville, 15 years old, who disappeared from her home at Westgate last Friday, was arrested at the Del Mar rooming-house at San Diego yesterday morning and brought to Los Angeles late yesterday afternoon.

The girl left her home last Friday with a check for $18, with which she was to pay some bills for her family. She was last seen at the Ocean Park Hotel with Valentine Plano, a bellboy, who was later arrested by Deputy Sheriffs Fox and Nolan on a serious charge.

On Tuesday, a post card was received from the girl, on which she stated that she was in San Diego and wanted her parents to come and get her. This furnished the clew which led to her arrest. A complaint A complaint charging her with being a delinquent minor was sworn to and a warrant issued, the San Diego police taking the girl into custody.

When turned over to the juvenile authorities yesterday she declared that she had many friends who would befriend her with being a delinthought she would be more satisfied living in San Diego. She said that she took the $18 given her to pay bills with and departed for the southern city.

SECURE BIG SUM IN THE Y.W.C.A. DRIVE.

COMPETITION BETWEEN TEAMS OF CAMPAIGN WORKERS HERE IS KEEN.

The Y.W.C.A.'s total after two days of campaigning is $13,046.25. This amount was announced yesterday at the noonday luncheon held at headquarters by the 200 campaign workers. The second day's drive resulted in the garnering of $4607.25.

With six days left in which to reach their goal for $55,000 interest among the campaigners is already becoming keenly competitive. The "We Lead" banner, which during the drive is held by the team having the highest total, is still in the possession of team No. 12 of the Blue division, captained by Mrs. W. W. Crabill. This team, which reported $800 for its first day's work, now stands at the head of the list with $1205. Team No. 9 of the White division, captained by Mrs. Willoughby Rodman, has advanced into second place, with a total of $1275, and team No. 14 of the Blue division, captained by Mrs. Grantland S. Long, still holds third position, with $1002 accredited for the two-days' work.

The "We Are It" pennants, awarded to the four division teams making the highest record each day, are now held by team No. 1 of the Red division, captained by Mrs. Lloyd G. Harmon; team No. 9 of the White division, captained by Mrs. Willoughby Rodman; team No. 12 of the Blue division, captained by Mrs. W. W. Crabill, and team No. 21 of the "Allies" division, captained by E. P. Clark. The team which yesterday made the largest gain was that captained by Mrs. Rodman, $1007 having been garnered in the second day's drive as against $265 for the first day.

At the noonday luncheon today, there will be two guests of honor, Lieut. MacDonald and Hugh Amida Matier. Short talks will be given by them. Mr. Matier, who is regimental sergeant-major of the Irish Fusiliers of Canada, being scheduled to tell some of the interesting bits of patriotism manifested by the women war workers.

COMES RIGHT BACK.

Woman Whom Husband Made Defendant in Annulment Suit, Alleging Coercion, Wins Decree.

Mary Judson Corson was awarded a decree of divorce from Lester A. Corson, former motion-picture actor, in Judge Wood's court yesterday. The story she told was that of a Santa Ana elopement and marriage, on the understanding that the matter was to be kept a secret for two weeks. They were then to live in Pasadena.

The reason for the secrecy, Mrs. Corson said, was because he did not want his folks to know that he was out of a job, as he expected to get another in two weeks.

The couple separated after the marriage, which was January 15, 1918. Subsequently she was served with papers in an annulment suit filed by Mr. Corson. To this Mrs. Corson filed an answer denying that she had coerced him into marrying her. This suit was dismissed later.

No Alternative.

TO TURN MAN POWER TO USE.

Germans Who Didn't Register Now Face Internment.

Will Work for Government at Fifteen Cents a Day.

Cards for Waterfront Workers are Received Here.

German enemy man power is to be used as a weapon against the Central Powers. Those who willfully disregarded the government's order to register themselves as German enemies of the government, it was announced yesterday, are to be rounded up, interned on Presidential warrants, and compelled to produce useful supplies for Uncle Same during the period of the war.

For their industry they will receive fifteen cents a day, this being the same pay that the Germans allow their working prisoners. The only difference is that the United States will provide its interned workers with sustenance, whereas the German government compels its working prisoners to pay for their food out of their daily allowance.

Next week the police and Federal authorities in all the cities of the country will be busily engaged in handing out the cards that are to be issued to those who registered according to government instructions. As soon as these cards have been given out the police will immediately begin checking up the German enemies in order to identify those who declined to register. All of those who are not in possession of registration cards and traveling passes after the first day of March, will be interned, it is asserted.

MUST PRODUCE.

Internment, contrary to the general belief, does not mean a soft seat in the sun, from now to the end of war, Federal officials say. It means that everyone who is interned must become a producer. Shoemakers must work in government shoe shops; harness makers must manufacture cavalry saddles and artillery harness, while carpenters must build structures which will be of use to the government while the war lasts.

At the Atlanta Federal prison, hundreds of interned men are manufacturing wearing apparel for the army and navy. On the Gulf Coast a great number of wood workers are making collapsible huts and field hospitals for the government.

FOR IDENTIFICATION.

United States Marshal Walton yesterday received a shipment of 35,000 identification cards direct from Washington for use by teamsters, workmen, chauffeurs, who have business within that is known as the prohibited zone at the various water fronts of the district. These can only be secured by application to the Marshal or to the Federal officers at the various points where shipyards are located or where ships of 500 tons or more are landed.

It is the intention of the government to prohibit the presence of every person within the territory of the restricted district, unless they are furnished with a card, and in order to secure this means of identification, a thorough system has been provided.

The cards are numbered and issued in triplicate, and each one must bear the photograph of the person in whose possession they are found. One of the cards is given to the applicant, another to the officer in charge of the special district or zone, and the third remains in the hands of the United States Marshal.

The cards will be used by employees and those whose business require them to visit the shipyards or wharves at the harbor, Santa Barbara, Redondo Beach, Long Beach, Santa Monica, San Diego and other points, and the distribution to these places will take place a once.

OPEN INSTITUTE FOR RELIGIOUS WORKERS.

EXPERTS TELL OF NEW METHODS OF BIBLE TEACHING AT METHODIST CHURCH.

The first of a series of institutes to be held in different sections of the State by instructors from the national headquarters of the Sunday-school Institute started at the First Methodist Church, Sixth and Hill streets, yesterday.

"In the teaching of little children the Bible material should not be the first consideration," said Mrs. Mary Muffly Morehouse, one of the principal speakers and in charge of the primary department. "The first thing the Sunday-school primary teacher must study is the capacity and the particular needs of the children and since these needs are constantly changing it is out of the question to think of using a uniform lesson or to have them all assembled in the same service of worship."

Rev. Harry C. Wilson, in charge of the institute department, spoke on the "Twentieth Century Sunday-school."

"It is a new institution," he said, "and one with none of the characteristics of the old. It is now becoming a real educational institution with its graded lessons, and pedagogical methods. The purpose of the new school is to give the church intelligent and trained leadership rather than to teach merely a few verses of Scripture designated as a Sunday-school lesson."

"Training for Leadership" was the subject of Rev. Arlo A. Brown. He emphasized the fact that heretofore too great stress has been laid on the actual teaching, rather than on the training for leadership, of students.

"Handwork in Religious Education" will be the subject on which Mrs. Morehouse will speak at the morning session today while Dr. Arlo Brown will discuss "Graded Instruction in the Sunday-school." Rev. William Bovard will talk on "What Adult Classes Should Study."

At the afternoon session, "Building the Bible Class" will be dilated upon by Dr. Bovard; "The Use of Stories in Religious Education" will be discussed by Mr. Morehouse and Dr. Brown will talk on the "Making of a Teacher."

At the evening session an address, "Recruiting for the Kingdom," will be delivered by Dr. Bovard.

Best in Dry Goods Since 1878

Coulter Dry Goods Co.
FOUNDED IN 1878
Seventh Street at Olive

Oldest Dry Goods Store in Los Angeles

Men's $2 Neckwear $1.45
For today only—ten dozen men's all-silk ties of the smartest patterns and colorings; special.....$1.45
All-Linen Handkerchiefs—hemstitched with ¼ inch hems; splendid values by the dozen....$2.75
(Men's Furnishings; Main Floor)

For 28 Years the Home of Perrin Gloves

Chic Spring Millinery
For every purpose—of dress, of business, of sports—the correct spring and early summer millinery reaches us daily. The feature of moderate price adds greatly to the desirability of Coulter millinery.
(Third Floor)

Bungalow Plaid Blankets (6 Styles) $4 to $7
For present cool nights, and looking to the future, when prices will in all probability be higher, or to next summer, when beach and camping parties are in vogue again, we suggest Bungalow Plaid Blankets; they are better than comforts; they can be laundered, and will last for years, so they are cheaper than comforts in the long run; six styles, $4, $4.25, $4.75, $5.00, $6.00 and $7.00.
Odds and Ends in Blankets—two tables full of white, gray, plaid and tan blankets; specially priced from $3.85 to $14.75.
(Bedding; Second Floor)

All Shades in $1.50 Crepes de Chine, yd. $1.10
White, black, flesh, ivory and every conceivable shade that is good in these popular materials—and the best $1.50 quality you can buy—on special sale today only, at yard $1.10.
(Silks; Second Floor)

New Sports Gloves
Hansen's and other noted makes of fine gauntlet gloves in battleship gray, at $5.00; in tan cape at $3.50 to $5.00; and genuine California smoke tan buck at $3.50
(Gloves; Main Floor)

Warm New Coats
In Silvertones, wool velours, Bolivias and Burella cloths; popular shades for motoring, street or sports wear; some distinguished models have collars and cuffs in contrast, or of silk; $20 to $95.
(Garments; Third Floor)

Good Wool Sweaters
Plain knitted, Angora or Shetland wool sweaters in all leading colors, at prices from $3.95 to $25.
Silk Sweaters—in black, white and colors, at prices beginning with $12.50.
(Sweaters; Third Floor)

COULTER'S—Seventh Street at Olive
Seventh Street at Olive—COULTER'S

PROPOSED TO BRIDGE "DEATH CROSSING."

NEW PLAN TO ELIMINATE THE SCENE OF ACCIDENTS IS ANNOUNCED.

Another step was taken yesterday by the Public Works Committee of the Council to eliminate "Death Crossing" at Sherman drive and West boulevard when the recommendation was made that new proceedings be instituted at once so that work can be started at an early date upon an arched bridge which it is estimated will cost $26,000.

The crossing is considered to be one of the most hazardous within the city, according to the Board of Public Utilities. The West Sixteenth-street car line operates over it and numerous fatalities have occurred at this point.

Seven years ago citizens in that end of the city started a movement to have the crossing eliminated. Proceedings were finally started by the Council and preparations were made to do the work. Recently the City Attorney suggested that new proceedings be instituted because he did not believe the original proceedings were legal.

The Pacific Electric Company will pay half of the cost, the remainder to be divided between the city and persons within the assessment district.

MAY ABANDON STREET.

Vernon Officials Demand Tax of This City for Loads of Gravel Hauled Through Town.

The Board of Public Works yesterday threatened to abandon East Thirty-eighth street at the Los Angeles-Vernon city limits, because Vernon city officials are alleged to have attempted to hold up city gravel-wagon drivers for 50 cents per load. The gravel was being hauled from the river bed and it was charged that the officials demanded the money for the privilege of using Vernon streets.

The matter was referred to the City Attorney with instructions to have it investigated at once.

SEEK HEIR TO FORTUNE.

Man's Estate Valued at Huge Sum Cannot be Probated Until the Woman is Found.

The police here have been asked to assist in a nation-wide search for Laura Chronister, sometimes known as Laura Snow, who disappeared from Denver seven years ago. Knowledge of her whereabouts is desired so that a big estate may be closed up.

Miss Chronister, who is now 25 years of age, is the principal heir to the estate of her uncle, William Penn, a Denver man who struck it rich in the Cobalt mining district five years ago. When he passed away he left a will in which he made several bequests to relatives, but named his niece, Laura Chronister, as the principal heir, and he stipulated that the estate shall not be probated until she is located.

One of the clauses in the will is that the value of the estate shall not be mentioned until relatives hear from her. He made this stipulation fearing that if it became known that a fortune awaited her, the parties who are believed to have spirited her away might hold her for ransom. It is hinted, however, that the estate will run into six figures. Miss Chronister, then a girl of 18, disappeared while shopping with a cousin one afternoon. She was afterward heard from indirectly at Amarillo, Tex. Her mother is Mrs. Lydia Gillis of No. 3824 Cook street, Denver.

POSTPONE IOWA PICNIC.

On account of inclement weather, the Iowa State Society picnic, which was scheduled to be held tomorrow at Lincoln Park, will be postponed until March 2, at the same place, according to an announcement made last night.

RED CROSS AFFAIRS

For His Photo.

At the Alvarado-street chapter-house of the Red Cross, yesterday, Wallace Reid, the Lasky star, auctioned off his photographs and otherwise made himself patriotically useful. A big crowd was in attendance, and several hundred dollars were realized from the sale of autographed photographs of film celebrities and, incidentally, of tea and cake.

Help Is Needed.

Mrs. L. Vignolo, president of the Italian Auxiliary, Red Cross, which has its headquarters on South Broadway, near Ninth, yesterday received a plea for workers and funds.

"We have more than 100 workers at present," said Mrs. Vignolo, yesterday, "yet we have so many such pressing requests from Italy for aid, especially since the 500,000 refugees have come down from the north, that we more than have our hands full. We shipped yesterday thirteen cases of knitted articles, including helmets, surgical dressings, socks and sweaters, to Rome, where many of the refugees are being cared for."

All Knit the Same.

An odd little incident occurred last week in connection with the knitting which the Italian women of the fisherfolk of the Malba are doing for the Italian Chapter, all of course being experts with the needles, since all knit the family stockings.

"And when the stockings came in," said Mrs. Vignolo, "all the different sections of Italy were represented in the styles of knitting. One dear old lady wrote a note in Italian, saying, 'I cannot speak English, but praise be, we all knit in the same tongue.'"

SISTER IS LOSER.

Judge Holds that Woman's Charge that Brother was responsible for Accident Isn't Proved.

Miss Fannie Marks's $25,000 damage suit against her brother, Max Marks, charging that he was responsible for the automobile accident on the Chalk Hill grade September 12, 1915, was decided yesterday by Judge Valentine in Mr. Mark's favor.

The latter contended that when the machine skidded I. E. Laventhal, who lost his life in the accident, excitedly seized the steering wheel so that Mr. Marks could not control the machine.

For Constipation
Carter's Little Liver Pills will set you right over night.
Purely Vegetable
Small Pill, Small Dose, Small Price

Carter's Iron Pills
Will restore color to the faces of those who lack Iron in the blood, as most pale-faced people do.

I Blame the Woman Who Lets a Man Drink
Says Druggist Brown

Of Cleveland. He Guarantees a Simple Home Treatment Given Without the Knowledge of the Drinker.

Cleveland, O.—No wife has a right to let her husband drink; for alcoholism is a disease and a drunkard is a sick man, says Druggist Brown of Cleveland. A woman can cure this disease — stop a drinking husband in a few weeks, for half what he would spend on liquor in the same time. The habit can be broken and the disease cured. Thousands of cases prove it and every community has its reformed drunkard. Druggist Brown says the right time to stop the drink habit is at its beginning. Left to run its course it will deaden the fine sensibilities of the man you love. Begin with the first whiff of liquor on his breath but do not despair if he has already gone from bad to worse until he has become a rum-soaked sot.

Druggist Brown knows the curse of strong drink, for he himself has been a victim. A loving sister, without his knowledge or consent, rescued him from the brink of a drunkard's grave and for ten years kept her secret. She saved him from drink—rescued him from his own depraved, besotted self by giving him a secret remedy, the formula of an old German chemist. To spare his debt to her and to help other victims out of the mark and mire as has made the formula public.

Druggists everywhere dispense it daily as Prepared Tuscum Powder, put up in doses. Get it of your own druggist and drop a powder twice a day in tea, coffee, milk or other drink. Soon the same time. The habit can be broken and the disease cured. Thousands of cases prove it and every community has its reformed drunkard. Druggist Brown says the right time to stop the drink habit is at its beginning. Left to run its course it will deaden the fine sensibilities of the man you love. Begin with the first whiff of liquor on his breath but do not despair if he has already gone from bad to worse until he has become a rum-soaked sot.

Druggist Brown knows the curse of strong drink, for he himself has been a victim. A loving sister, without his knowledge or consent, rescued him from the brink of a drunkard's grave and for ten years kept her secret. She saved him from drink—rescued him from his own depraved, besotted self by giving him a secret remedy, the formula of an old German chemist. To spare his debt to her and to help other victims out of the mark and mire as has made the formula public.

Druggists everywhere dispense it daily as Prepared Tuscum Powder, put up in doses. Get it of your own druggist and drop a powder twice a day in tea, coffee, milk or other drink. Soon the same time. The habit can be broken and the disease cured. Thousands of cases prove it and every community has its reformed drunkard. Druggist Brown says the right time to stop the drink habit is at its beginning. Left to run its course it will deaden the fine sensibilities of the man you love. Begin with the first whiff of liquor on his breath but do not despair if he has already gone from bad to worse until he has become a rum-soaked sot.

Druggist Brown knows the curse of strong drink, for he himself has been a victim. A loving sister, without his knowledge or consent, rescued him from the brink of a drunkard's grave and for ten years kept her secret. She saved him from drink—rescued him from his own depraved, besotted self by giving him a secret remedy, the formula of an old German chemist. To spare his debt to her and to help other victims out of the mark and mire as has made the formula public.

Druggists everywhere dispense it daily as Prepared Tuscum Powder, put up in doses. Get it of your own druggist and drop a powder twice a day in tea, coffee, milk or other drink. Soon the same time. The habit can be broken and the disease cured. Thousands of cases prove it and every community has its reformed drunkard. Druggist Brown says the right time to stop the drink habit is at its beginning. Left to run its course it will deaden the fine sensibilities of the man you love. Begin with the first whiff of liquor on his breath but do not despair if he has already gone from bad to worse until he has become a rum-soaked sot.

Druggist Brown knows the curse of strong drink, for he himself has been a victim. A loving sister, without his knowledge or consent, rescued him from the brink of a drunkard's grave and for ten years kept her secret. She saved him from drink—rescued him from his own depraved, besotted self by giving him a secret remedy, the formula of an old German chemist. To spare his debt to her and to help other victims out of the mark and mire as has made the formula public.

Druggists everywhere dispense it daily as Prepared Tuscum Powder, put up in doses. Get it of your own druggist and drop a powder twice a day in tea, coffee, milk or other drink. Soon the same time. The habit can be broken and the disease cured. Thousands of cases prove it and every community has its reformed drunkard. Druggist Brown says the right time to stop the drink habit is at its beginning. Left to run its course it will deaden the fine sensibilities of the man you love. Begin with the first whiff of liquor on his breath but do not despair if he has already gone from bad to worse until he has become a rum-soaked sot.

Druggist Brown knows the curse of strong drink, for he himself has been a victim. A loving sister, without his knowledge or consent, rescued him from the brink of a drunkard's grave and for ten years kept her secret. She

Warning Note: Tuscum should be given only where it is desirable to destroy all taste for alcohol and all pleasure in the use. Those who encourage moderate drinking should not give it until the so-called moderate drinker reaches the danger line, as most of them do in time. Druggist Brown has such confidence in prepared Tuscum Powders that he personally guarantees results or he will refund out of his own pocket the price charged by the dispensing druggist. It is sold in Los Angeles by the Sun Drug Co. and other druggists.

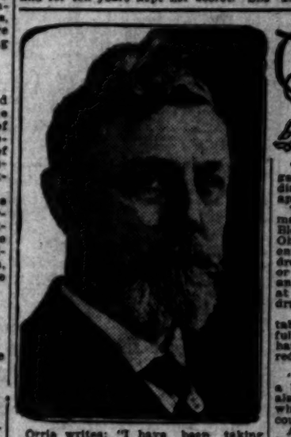

The Doctor's Advice
by Dr. Lewis Baker

The questions answered below are general in character, the symptoms or diseases are given and the answers will apply in any case of similar nature. Those wishing further advice, free, may address Dr. Lewis Baker, College Bldg., College-Elwood streets, Dayton, Ohio, enclosing self-addressed stamped envelope for reply. Full name and address must be given, but only initials or fictitious names will be used in my answers. The prescriptions can be filled at any well-stocked drug store. Any druggist can order of wholesaler.

Orrie writes: "I have been taking salts to purify my blood and cure my skin of itching and pimples, but don't get much benefit. Please prescribe for this."

Answer: I advise three grain sulphurb tablets (not flupur tablets,) composed of sulphur, cream of tartar and vegetable extracts that remove constipation and purify the system. Take this treatment for several months for best results.

• • •

"Patient" writes: "I want your free advice. I seem to have gone all to pieces. I am irritated and annoyed by diary moments, fickle appetite, no strength and life has no pleasures for me any more."

Answer: There are thousands who live too fast and then find themselves in your plight. The nervous vigor has been deranged. A tonic invigorating medicine called three-grain cadomene tablets will afford aid to Nature by supplying more food-energy and give your system a chance to recuperate, when calm nerves should take the place of shattered nerves.

• • •

"Laborer" asks: "I am so affected with painful kidneys that I cannot work regularly. My sleep is disturbed by frequent calls, only to void small amounts and follows burning, smarting pains. Backaches and often have chills and fever, making me real sick for a day."

Answer: A good tonic, soothing and neutralizing medicine for such complaints is balmwort tablets. Try them and continue a few weeks and I am sure you will write me of your recovery.

• • •

Daughter asks: "I suffer greatly owing to too much fat. Can you advise me of a good reduction remedy?"

Answer: Any well stocked pharmacy can supply you with 5 grain arbolene tablets, packed in sealed tubes with full directions for use. These tablets have proven wonderfully effective in reducing abnormal fat.

• • •

"Fern" writes: "I have suffered with a bad cough for some time and I am also weak and tired most of the time, which I think is due to the severe coughing. Can you give me a remedy?"

Answer: Yes, your weakness is due to the coughing, but you should be well relieved by using the following: Get a 2½ oz. package of compound mentho-laxene and make according to directions on the bottle, then take a teaspoonful every hour or two until the cough is cured. This makes a full pint of the very best and safest cough syrup. If your druggist does not have mentholaxene, have him order it for you of the wholesale firm.

• • •

Mrs. M. asks: "My scalp itches terribly, is feverish and a great amount of oily dandruff is present. What is good for this?"

Answer: First shampoo the hair and then apply plain yellow mineyl about once a week as per directions. This relieves the itching, overcomes the dandruff and makes the hair beautifully glossy and vigorous. Obtain in 4 ounce of druggists.

NOTE: For many years Dr. Baker has been giving free advice and prescriptions to millions of people through the press columns, and doubtless has helped in relieving illness and distress more than any single individual in the world's history. Thousands have written him expressions of gratitude and confidence similar to the following:

Dr. Lewis Baker, Dear Sir:—I feel it as a duty to write you. Four years ago my husband had a bad cough and found no relief from all cough medicines we could try. We finally tried the mentholaxene prescription and made it up as cough medicine and it quickly cured him. It also gives me great relief from asthma, from which I suffer in winter time, as you know here in Oregon we have it so rainy instead of snow. I send stamps and coupon for your great "Guide Book, Health and Beauty." Thanking you, I am,
Yours truly,
MRS. M. H. VAN WART.
Lents, Oregon.

$10 WATCHES
MONTGOMERY BROS.
Jewelers
4th and Broadway

THE SUNDAY TIMES
Is acknowledged to be the Biggest Newspaper in ALL THE WORLD.

Business Page: Money, Stocks and Bonds—Grain—Mines—Financial Market Abroad

Stocks and Bonds.

RUSSIAN SITUATION LOAD ON WALL STREET'S BACK.

Trading Restricted and Investment Issues are Under Pressure.

[BY A. P. NIGHT WIRE.]

NEW YORK, Feb. 21.—Investment stocks were under persistent pressure during today's more restricted trading, for which foreign conditions, especially the Russian situation, were chiefly accountable.

Pools were less conspicuous and public interest showed a perceptible diminution.

Dealings once more centered in industrials but the trend in these issues was often so conflicting as to defy analysis.

Rails reflected the irregular recent lassitude, moving within fractional limits for the most part. United States Steel's course was typical of that pursued by affiliated equipments, holding slightly above or under final quotations of the previous day until shortly before the close, when prices eased 1 to 2 points all around.

Sales amounted to 780,000 shares.

The late reaction in industrials was the more inexplicable from the fact that trade advices were unusually encouraging. The capacity of the leading iron and steel mills shows a large expansion during the current week, with other lines of manufacture.

Time funds were again quoted at 6 per cent. basis with practically no supply, and most call loans were made at the 6 per cent. basis, last week's drop in excess reserves causing the banks to manifest further caution.

Bonds were irregular, Anglo-French 5's showing firmness, while Paris 6's eased. Liberty issues were less active and variable. Total sales, par value, were $4,120,000. United States old coupons fours lost 1-4 per cent. on call, registered 4's gaining 7-8 per cent. on sales.

COMPARISON OF SALES.

[BY DIRECT WIRE—EXCLUSIVE DISPATCH.]

NEW YORK BUREAU OF THE TIMES, Feb. 20.—Following is comparison of today's stock and bond sales:

COMPARISON OF BOND SALES.

Total sales, February 20, 1918	$ 4,121,000
Same day of week last year	3,250,000
From January 1 to date	160,825,000
Same period in 1917	177,307,000

COMPARISON OF STOCK SALES.

Total sales, February 20, 1918	743,119 shares
Same day of week last year	859,200 shares
From January 1 to date	21,822,078 shares
Same period in 1917	25,479,000 shares

FOREIGN EXCHANGE.

[BY DIRECT WIRE—EXCLUSIVE DISPATCH.]

NEW YORK BUREAU OF THE TIMES, Feb. 20.—Foreign exchange:

	Demand or check.	Cable.
London	4.75½	4.76 7-16
Paris	5.72¾	5.70¾
Hongkong	71.75	71.50
Peking	110.25	110.50
Shanghai	103.25	103.50
Greece	19.40	19.45
Holland	42.75	44.25
Bombay	34.50	34.75
Calcutta	44.50	46.75
Italy	8.77	8.72¾
Kobe	51.75	51.87
Yokohama	51.75	51.87
Manila	49.87	50.00
Russia	13.00	13.25
Stockholm	32.62½	33.12½
Copenhagen	30.37½	30.87½
Christiania	31.25	31.75

NEW YORK, Feb. 20.—Mercantile paper, 5¾ @5¾. Sterling, sixty-day bills, 4.72½; commercial, sixty-day bills on banks, 4.72; commercial, sixty-day bills, 4.71½; demand, 4.75¼; cables, 4.76 7-16. Bar silver, 85 3-8; Mexican dollars, 68. Government and railroad bonds irregular. Time loans, strong; sixty days, ninety days and six months, 6 bid. Call money firm; high, 6; low, 5½; ruling rate, 6; closing bid, 5½; offered at 6; last loan, 6.

STOCK QUOTATIONS IN NEW YORK.

[Furnished by Logan & Bryan, Members New York and Boston Stock Exchanges, Van Nuys Bldg., Los Angeles.]

NEW YORK, Feb. 20.—Following are the closing prices, sales, and high and low quotations today:

[illegible]

STOCKS AND BONDS IN SAN FRANCISCO.

[BY A. P. NIGHT WIRE.]

SAN FRANCISCO, Feb. 20.—Following are today's quotations and sales on the San Francisco Stock and Bond Exchange:

[illegible]

SALES.

Morning session — 7000 Liberty 3½s at 97¾; [illegible]

Turpentine and Rosin.

[BY A. P. NIGHT WIRE.]

SAVANNAH (Ga.) Feb. 20.—Turpentine, 42; [illegible]

FINANCIAL.

OFFICE OF THE TIMES,
Los Angeles, Feb. 21, 1918.

Bank clearings yesterday were $4,347,443.26, a decrease of $426,264.40, as compared with the corresponding day last year.

	1918.	1917.	1916.
Monday	$5,674,624.70	$4,827,672.92	$3,555,316.23
Tuesday	5,157,079.90	4,829,793.81	Holiday
Wed'day	4,347,443.29	4,773,707.73	4,703,756.87

BIGGEST DAY THIS YEAR ON STOCK EXCHANGE.

TOM REED, GOLD ORE, UNITED EASTERN, LEAD IN ACTIVITY; ALL ADVANCE.

The Los Angeles Stock Exchange had a little boom all its own yesterday, both in the morning and afternoon sessions. It was strictly an Oatman event, being caused by strikes in three of the most valuable and best-known properties in the district; Tom Reed, Gold Ore and United Eastern. As mentioned in yesterday's "Times" all three of these gold mines made strikes and by peculiar coincidence these strikes came at the same time, though each company is owned by different stockholders and are entirely independent of each other. Tom Reed led in sales by a big margin and was very active indeed. Opening at 95 the stock advanced almost in one jump to 1.00, closing after heavy trading at 97 and 99 asked. Gold Ore opened at 42½ and in the face of strong demand advanced to 47½, closing with 50 asked. Yellow Pine opened at 110 and closed with 109 bid, and 115 asked. United Eastern made the heaviest advance, gaining ten points, opened at 4.90 and closed at 5.00.

The exchange has not had as busy a day for a long while, President Pettingell remarking that "it seemed like old times." The total trading for the day was 112,643 shares, representing a value of $110,008. For the first time in several weeks Liberty Bonds took a back seat in the number of sales, but remained very firm in price.

A motion was made and carried making today's afternoon session the last one this week as tomorrow is Washington's Birthday and the next day, Saturday, is a short day.

LOCAL CLOSING.

[Following were the closing prices and sales, as posted yesterday at the Stock Exchange, ground floor, I. W. Hellman Building.]

BANK LIST. — BOND LIST. (With Accrued Interest.) — INDUSTRIAL LIST. — OIL LIST. — MINING LIST.

[illegible]

SALES.

Morning session: 5 Associated Oil at 59.50; [illegible]

New York Metals.

NEW YORK BUREAU OF THE TIMES, Feb. 20.—These prices were quoted on the local Metal Exchange today: Spelter, 7.95 bid today; 8.25 bid yesterday. Quicksilver, 115.00 bid today; 125.00 bid yesterday. Bar silver in London, 42 5-8d, unchanged; in New York, 85 3-8, unchanged. Mexican dollars, 68.

NEW YORK, Feb. 20.—Metal exchange quotes lead firm; spot, 7.12½@7.25. Spelter, dull; East St. Louis, spot delivery, offered 7.87½.

LONDON, Feb. 20.—Bar silver, 42⅝d per ounce. Money, 3 per cent.

DENVER, Feb. 20.—Tungsten concentrates, 60 per cent., 22.00@25.00 per unit. Crude ores, 60 per cent., 20.00@22.50; 25 per cent., 12.00@12.50; 10 per cent., 9.00@12.50 per unit.

RANGE OF STOCK PRICES IN BOSTON.

[Furnished by A. H. Crary & Co., No. 119 West Fourth street, Los Angeles.]

BOSTON, Feb. 20.—Closing quotations:

[illegible]

CLOSING PRICES ON NEW YORK CURB.

[Furnished by Logan & Bryan, Members New York and Boston Stock Exchanges, Van Nuys Bldg., Los Angeles.]

NEW YORK, Feb. 20.—Closing quotations:

[illegible]

NEW YORK OIL STOCK QUOTATIONS.

[Furnished by A. H. Crary & Co., No. 119 West Fourth street, Los Angeles.]

NEW YORK, Feb. 20.—Closing quotations:

[illegible]

NEVADA MINE STOCKS: SAN FRANCISCO LIST.

[BY A. P. NIGHT WIRE.]

SAN FRANCISCO, Feb. 20.—Following are sales and closing quotations:

[illegible]

To Cure a Cold in One Day.

Take LAXATIVE BROMO QUININE (Tablets.) It stops the Cough and Headache and works off the Cold. E. W. GROVE'S signature on each box. 30c.

NOW IN PAY QUARTZ.

Gold Ore Strike Again Thrills Oatman with Excitement of Old Tom Reed and United Eastern Days.

[BY DIRECT WIRE—EXCLUSIVE DISPATCH.]

OATMAN (Ariz.) Feb. 20.—Gold ore was reached in a vein on the 650-foot level last night. At noon today workers were in the vein ten feet, with the drills still in quartz. Five of the ten feet exposed solid quartz, seamed with sulphides.

It is estimated from pannings that good commercial ore, grading $15 to $25 per ton, has been found. The gold ore strike, coming immediately after the United Eastern and Tom Reed, has created excitement in this camp similar to two years ago.

CORN IS STRONGER; RECEIPTS FALL OFF.

OATS JUMP TO HIGHEST LEVEL KNOWN AND PROVISIONS ALSO RISE.

[BY A. P. NIGHT WIRE.]

CHICAGO, Feb. 20.—Falling off in receipts tended to put strength today into the corn market. February delivery closed firm at the maximum limit allowed, 1.28, but other options eased back a little after mid-day and finished steady, 1.27 5-8 for March and 1.26 7-8 for May, unchanged to 1-8 off compared with twenty-four hours before. Oats gained 1 1-8@1-4 to 1½ net and provisions 2½ cents to $1.

Comparative scantiness of arrivals of corn appeared due to the fact that railroads have cleared up a good part of the accumulations on side tracks and that prevailing cold weather interfered with the movement of new supplies.

Oats jumped to the highest known level. Transactions reached a big total. Likelihood that the government-guaranteed price of the 1918 wheat crop would be raised 50 cents a bushel furnished the chief impetus.

Provisions rose with hogs and grain.

RANGE OF PRICES.

[illegible]

PRICES ON LOCAL GRAIN EXCHANGE.

[illegible]

(FUTURES—100-Ton Lots.)

	Bid.	Asked.
Barley, February	$ 3.50	....
March	3.55	....
Milo maize, February	3.40	....
March	3.45	....

PRICES DROP BACK IN COTTON MARKET.

One of Biggest Trading Days in Long Time on New York Exchange.

[BY DIRECT WIRE—EXCLUSIVE DISPATCH.]

NEW YORK BUREAU OF THE TIMES, Feb. 20.—After opening at a further advance on Tuesday's big gains and marking quotations up 30 or 40 points farther in a booming morning session the local cotton market abruptly fell apart in the afternoon and dropped back almost as fast as it had advanced, closing easy at practically the low level of the day, with prices ranging from 1 point below to 19 points above Tuesday's closing quotations.

The new-crop months, as has recently been the rule, held relatively strong. March, however, after opening at 30.80 and rocketing up to 31.22, fell back to 30.75, a point below Tuesday's close, and May, started at 30.48, rose to 30.87 and closed at 30.47.

It was one of the biggest trading days the exchange has seen in a long time. A single broker at the ringside estimated before checking up his day's business that he had handled transactions aggregating 35,000 bales. A remarkable feature, moreover, was the absence of any considerable outside developments affecting the trading, the course of the market being apparently the reason primarily of conditions in the trade and the position of the market itself. An exception to this, perhaps, was the late report that the House Committee on Agriculture is about to begin work on a price-fixing bill, but the trade has heard so many contradictory reports on this subject lately that they are all beginning to lose weight.

NEW ORLEANS, Feb. 20.—The New Orleans spot cotton market today: Low ordinary, 26.88; ordinary, 27.63; good ordinary, 28.38; strict good ordinary, 29.13; low middling, 29.88; strict low middling, 30.63; middling, 31.13; strict middling, 31.50; good middling, 31.88; strict good middling, 32.13; middling fair, 32.51; middling fair to fair, 32.76; fair, 33.01. Sales, 2172 bales; to arrive, 613 bales; tone, firm.

GOLD ORE

Information from Oatman indicates that the company has entered the ore body and that values are as well if not better than expected. Many are predicting that Gold Ore stock will sell at 80c or better during the next two weeks. Options on the stock are eagerly sought around 70c to 80c by those on the inside. The market closed strong today at 47½ bid—50c asked. Place your order early as the Exchange closes at 2:45 p.m. today, until next Monday—tomorrow being Washington's Birthday.

LIBERTY BONDS

We pay cash for $50, $100, $500 and $1000 bonds of both first and second issues. If you need money come in and see us at once.

WE WILL SELL (subject)

5000 Arizona Empire Copper. 7½c
1000 Abe Lincoln Copper .. 35c
1000 Arizona Chloride 3½c
500 Empire Arizona Copper . 55c
50 Lasky Film .... Bid
1000 Nacozari Consolidated . 30c
1000 Richmond Copper ..... Bid
1000 Jerome Portland ...... Bid
1000 Trojan Oil 5c
1000 True Oil 3c

UNLISTED STOCKS

If you desire to buy or sell any unlisted stock, you should get our prices before closing with anyone else. We may be able to save you money.

WE WILL BUY (subject)

1000 Arizona Butte Mining .. 11c
1000 Abe Lincoln Copper 12c
1000 N. American Con. Oil . Offer
500 Merchants Calculating Machine 60c
1000 Nacozari Consolidated .. 25c
1000 Empire Arizona Copper. 45c
1000 Porphyry Copper 72c

H. B. CHESSHER & CO.
Member L. A. Stock Exchange
433 Security Bldg.
F2697 Bdwy. 4363

OATMAN

Yesterday we received the following telegram from our Oatman correspondent:

"GOLDORE crosscut on 650-foot level went into ore last night. Looks even better than expected. Now in 10 feet solid ore. Wall not in sight. Pannings indicate good commercial ore.

"TOM REED strike on Aztec very big. Twelve feet of ore in parallel vein opened by crosscut averaging $20 and a six-inch streak of high grade on footwall reported by Phelps to run over $400.

"UNITED EASTERN crosscut still in ore."

All Oatman securities Bought or sold. Information upon request.

Prompt and Efficient Service
A. W. COOTE
Stock and Bond Broker
Member L. A. Stock Exchange
604 I. W. Hellman Bldg
Tel. 60151 Main 4117

THE NATIONAL CITY COMPANY — NATIONAL CITY BANK BUILDING — NEW YORK

Safety and Yield In Investments

MANY short-term notes of ample security offer, at present prices, an unusually liberal yield.

Well-known issues of such securities can now be bought at prices to yield from 5.60% to well above 7%.

Send for Circular LT-156

The National City Company
of California.
Los Angeles—Hibernian Building
San Francisco—424 California St.
Bonds—Short Term Notes—Acceptances

Wyoming Stocks
Bought, Sold, Quoted
Wilson, Lackey & Co.
Stock Brokers.
414 I. W. Hellman Bldg.
F3833 Main 2751
Los Angeles Denver

MONEY TO LOAN
Mortgage Guarantee Co.,
626 South Spring Street.

GOLD ORE
Sold on Partial Payments.
Initial payment—$100 per 1000 shares
Edwin Kennedy
Member Los Angeles Stock Exchange
Security Bldg., Los Angeles

Liberty 3½ and 4% Bonds
BOUGHT—SOLD—EXCHANGED
Aronson-Gale Co.
505 H. W. Hellman Bldg.

7% First Mortgages

We have on hand, and offer for sale, a number of small mortgages in improved properties, ranging in amounts from $1200 to $1800, earning interest at 7% per annum. I have personally investigated all these properties and recommend the loans.

LAWRENCE B. BURCK,
629 Citizens National Bank Bldg.
Home 10685 Main 6881

Ten men with $10,000 each can syndicate 4000 acres of Egyptian cotton, making big profits. California Cotton Co., 621 Hollingsworth Bldg.

GOLD ORE—TOM REED UNITED EASTERN

Will purchase and carry any of these stocks for your account on deposit of one-third the purchase price. You receive all dividends. You can sell at any time and take your profit. You control the stock.

EDWIN KENNEDY
Member Los Angeles Stock Exchange, Security Building, Los Angeles.

PIONEER HOUSE
E. F. Hutton & Co.
Home Office, 61 Broadway, New York.

MEMBERS
New York Stock Exchange
New York Cotton Exchange
New Orleans Cotton Exchange
New York Coffee & Sugar Exchange
Liverpool Cotton Association
Chicago Board of Trade

Los Angeles, 118 West Fourth Street.
Sunset Main 3170. —TELEPHONE—
Alexandria Hotel.
Sunset Main 8989. —TELEPHONE—
Pasadena, Hotel Maryland.
Telephone—Sunset Fair Oaks 63.

PRIVATE WIRES TO
SAN FRANCISCO, CHICAGO AND NEW YORK.
San Francisco, 490 California Street, and Hotel St. Francis
Oakland Office, Twelfth and Franklin Streets.

The Gold Ore Strike

THE FACTS:

Crosscut entered ore body on the sixth level Monday night. Tuesday noon they were 10 feet into solid ore, with drills still in ore. Estimated value of ore, above $20.00 per ton.

All indications point to this level being larger and richer than we expected.

Further particulars will be given as we receive them.

The Stock Exchange will be closed tomorrow and Saturday. Gold Ore stock quoted yesterday 47½c@50c.

H. E. Teter & Company
Members Los Angeles Stock Exchange
587-591 I. W. Hellman Building.
Bdwy. 107

7% $25,000 Street Improvement Bonds 7%

We have seldom been able to offer a more attractive line of Street Improvement Bonds than the following, which we offer subject to prior sale, for your immediate consideration:

$25,000 of bonds issued against lots assessed at $215,314, a large proportion of which are improved. Every lot has been inspected by us. The bonds have been legally approved and are, of course, free from Income Tax. While they last the issue is offered at prices to net 7 per cent.

7% Elliott & Horne Company, 7%
Main 7255. Mezzanine Floor, Citizens Nat'l Bank Bldg. Los Angeles.

WE SPECIALIZE ON HIGH-GRADE WATER COMPANY BONDS
At prices to yield 6 and 7%, Tax-Exempt.
Robert Marsh & Co.

OFFICES FOR RENT
CITIZENS' NATIONAL BANK BUILDING
Northwest Corner Fifth and Spring Streets
Reasonable Rent—Perfect Service.
APPLY OFFICE OF BUILDING
Room 400
A2079

LOGAN & BRYAN
Members New York Stock Exchange, New York Cotton Exchange, Chicago Board of Trade
LOS ANGELES OFFICE, 210 West Seventh Street
L. N. STOTT, Resident Partner DEWITT HARLOW

J. W. Dunham INVESTMENT SECURITIES
406 Union Oil Bldg. F5032.

Stephens & Company Stocks, Bonds, Grain

Blankenhorn-Hunter Co.
Pasadena Los Angeles San Francisco
201 Citizens Bank Bldg.
TAX EXEMPT BONDS

JNO. O. KNIGHT & CO. BROKERS
Members Los Angeles Stock Exchange

A. H. CRARY & CO.
Brokers—Stocks, Bonds, Grain, Provisions, Cotton.
119 WEST FOURTH ST., Los Angeles.
F5304.

Wm. R. Staats Co., DEALERS IN MUNICIPAL AND CORPORATION BONDS
ALSO EXECUTE COMMISSION ORDERS IN LISTED SECURITIES
LOS ANGELES PASADENA SAN FRANCISCO

TORRANCE, MARSHALL & COMPANY
Information Furnished INVESTMENT BONDS
111 W. FOURTH ST.

COMMERCIAL.

LOCAL PRODUCE MARKET.

The crop of Valencia oranges is estimated at 10 per cent. and will be moved early in March. Lemons will be moving normally by that time; in price they are well [illegible] been as high as $5.50 per [illegible] packed and juice lemons are [illegible] at less than $2. Grape fruit is in very great demand and are [illegible] at $2.50@3.00. Apples are still [illegible] freely and as yet are plentiful.

Yesterday's receipts were as follows: 544 cases of eggs, 54,700 pounds of butter, 25,900 pounds of [illegible], 3942 sacks of potatoes, 655 sacks of beans and 2177 boxes of [illegible].

BUTTER AND EGG QUOTATIONS.

[illegible]

PRICES CURRENT.

[illegible]

STOCK PRICES IN SAN FRANCISCO.

[BY A. P. NIGHT WIRE.]

[illegible]

FLAXSEED MARKET IN THE NORTHWEST.

[BY DIRECT WIRE—EXCLUSIVE DISPATCH.]

[illegible]

BUTTER LATE

LIVE-STOCK AT VA[illegible]

MINING QU[illegible] IN SA[illegible]

SHIP[illegible]

PORT OF L[illegible]

[illegible]

rket Abroad.

NEER HOUSE
utton & Co.
, 61 Broadway, New York.
MEMBERS
York Stock Exchange
York Cotton Exchange
leans Cotton Exchange
Coffee & Sugar Exchange
ool Cotton Association
ago Board of Trade
, 118 West Fourth Street.
—TELEPHONE—
Alexandria Hotel.
—TELEPHONE—
ms, Hotel Maryland.
ge—Sunset Fair Oaks 62.
RIVATE WIRES TO
CO, CHICAGO AND NEW YORK.
alifornia Street, and Hotel St. Fran
Twelfth and Franklin Streets.

ld Ore Strike

HE FACTS:
red ore body on the sixth
night. Tuesday noon
feet into solid ore, with
ore. Estimated value of
.00 per ton.
point to this level being
her than we expected.
ulars will be given as we
nge will be closed tomo
y. Gold Ore stock quote
@50c.
er & Company
Angeles Stock Exchange
W. Hellman Building.
00 Street 7%
ement Bonds
to offer a more attractive issue of
than the following, which we submit
for immediate consideration:
ased against lots assessed at
portion of which are improved
occupied by us. Title is here
and are, of course, free from
ney but the issue is offered at
Horne Company, 7%
Home 10288
Stock Bldg.
Angeles.
BONDS
FOR RENT
AL BANK BUILDING
th and Spring Streets
—Perfect Service.
OF BUILDING
Main 17
& BRYAN
ange, New York Cotton Exchange
oard of Trade
210 West Seventh Street
DEWITT HARLOW, Manager
HIGH GRADE
am INVESTMENT SECURITIES
any Stocks, Bonds, Grain, Cotton
Private wire to Chicago and New York
Main 8544. 24 Floor, Merchants Nat'l Bank Bldg.
n-Hunter Co. Los Angeles Stock Exchange
Bank Bldg.
GHT BONDS.
CO. BROKERS
Home 10288—Main 377.
635-36 M. W. Stillman Bldg.
Los Angeles Stock Exchange
RY & CO
Cotton, Logan & Bryan Building
ST., Los Angeles.
BONDS
DEALERS IN MUNICIPAL AND CORPORATION SECURITIES
ORDERS IN LISTED SECURITIES EXECUTED
SAN FRANCISCO
HALL & COMPANY
ORDERS EXECUTED
LOS ANGELES
MENT
NDS

MUTT AND JEFF—When Jeff Says a Thing He Means it. . . . . By BUD FISHER.

[Copyright, 1918, by H. C. Fisher. Trade Mark Reg. U. S. Pat. Off.]

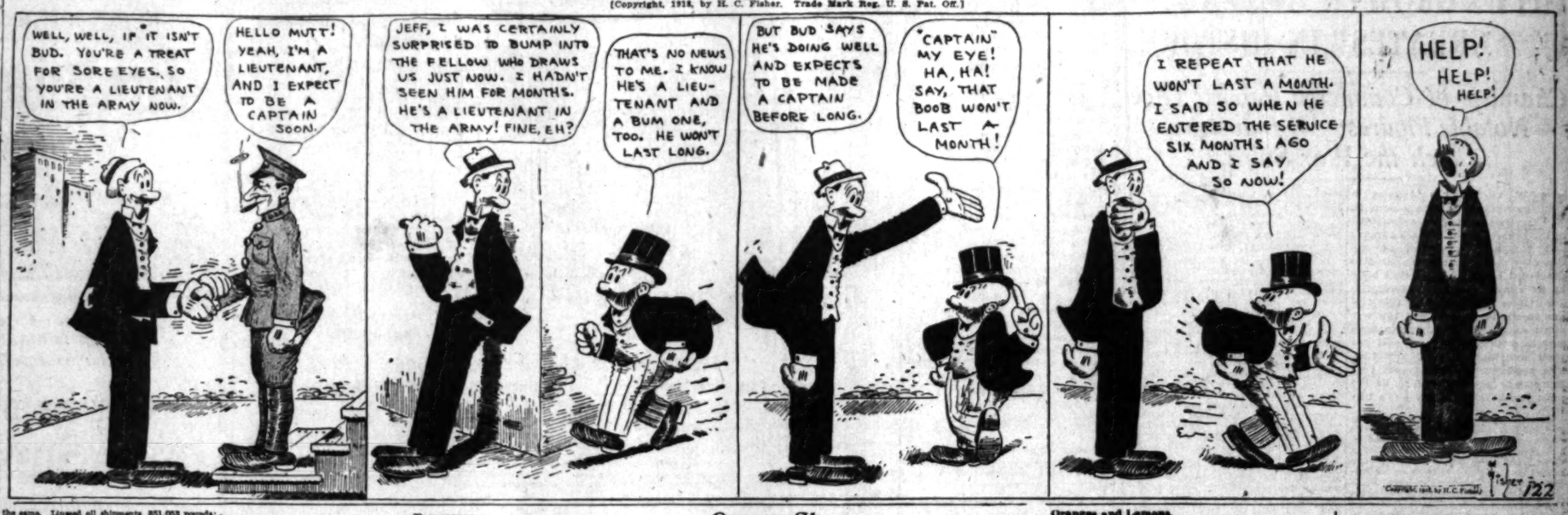

COMMERCIAL.

PRODUCE MARKET.

...ge of Valencia oranges is ...ted 90 per cent. and will be ...ue only in March. Lemons ...e moving normally by that ...h in price, they are well ...ions as high as $5.50 per ...e and juice lemons are ...e than $2. Grape fruit ...ry great demand and are ...$3.50@3.00. Apples are still ...ely and as yet are plenti-

...ket's receipts were as fol-...ases of eggs, 54,700 ...of butter, 25,900 pounds of ...ot sacks of potatoes, 655 ...beans and 2177 boxes of

BUTTER AND EGG QUOTATIONS.

...ornia extras, Produce Exchange ...7c per pound; price to retail mer-...extras, 46½@50½c per lb.; ...firsts in 1-lb cartons, 50 to ...

...ornia extras, Produce Exchange closing ...c lb.; price to retail merchants, 61 ...Case count, Produce Exchange ...c per doz.; price to retail mer-...ge extras, 51c per doz.; firsts, Ex-...ange, 50 per doz.; price to retail ...42 per doz.

PRICES CURRENT.

...ornia fresh, 38; eastern twins, ...ns, 35; eastern longhorns, 32; ...ge wheel, 42; block Swiss, 34; ...Limburger, 34@35.

...ges—Navels, $3.00@3.25; ...lemons, 4.00; ...Sunkist, extra fancy, 3.00; ...lemons, 1.75.

...Apples—Spitzenberg, Belleflower, $1.65@2.00; ...Red Cheek Pippin, 1.75@2.00; Spitzen-...Jonathan, White Winter Pearmains, 1.50 ...Rhode Island Greenings, Pippins, 1.45@1.75; ...$2.00 box; bananas, 1.00; Winter ...box; 2.75 box.

...Those quotations are for ...ed goods: Artichokes, 90@1.15 ...dozen; asparagus, 2.50 dozen; ...beans, 2.50 dozen; beets, 1.75@2.25 ...dozen; cabbage, 2½; 2.00 sack; red ...onions, 2.25 sack; 90 cents crate; 90 ...chile, 20 ...2.50 box; onions, 25 ...pound; 20 lb.; Telephone peas, ...pound; 20 lb.; rhubarb, ...dozen; spinach, 70@75 ...tomatoes, 2.00 ...

...Turbanis, 1.75@1.85; ...2.00; sweets, 4.50@4.75 ...

...(50 lbs) Pink, No. 1, 9.00; ...small white, 12.00; ...pinks, 9.25; baby ...10.00@11.00; blackeyes, ...lentils, 22.

...Chili—Grapes, 25; Jap chile, ...chile bright, 75 lb.; garlic, 6; ...Mexican onions, 1.50; ...onions, 1.00; ...beans, Sacs, 50c, ½c ...peaches, choice, 12; fancy, ...hearts, 25; oranges ...3.00@4.25; 50-80s, 2.50; ...Pico, 50-80s, 1.75; 70-80s, 1.50; ...

...(50 lbs) DATES Sun Maid, 48 ...Thompson seedless, 48 10-oz., 3.50; ...vineyard run, 50-lb. ...2.50; 25-lb. clusters, ...Sultanas, 3.00; Seedless, 1.85; ...1.00; 50-lb. loose Mus-...50; 25-lb. bags, 25-lb. boxes, 1.65; Imperial Sun Ripe, 1.65; ...

...(50 lbs) Soft shell, 24; No Plus ...22; pecans, large, 29 ...(25 lbs) walnuts Ama-...27; pine, 23 lbs.

...(50 lbs) Extra fancy head, Cara-...fancy head, 8.25@ ...7.00@8.00; ...7.00; Mexican, 7.75; ...8.75; bolson, 5.00@ ...Mexican mammoths, 45.00 ...

...prices for fire ...the cars with ...grain fed, 125 to ...to 175 lbs, 18.00; ...to 200 lbs, 17.50; ...on foot, 2c ...8.50; grass fed, ...fair, 7.00@7.50; ...Bulls and stags, ...cows and heifers, 6.75@8.15; canners, 4.25@6.25; ...6.50@8.00; calves, 9.50@12.00; stockers ...and feeder steers, 6.00@9.00. Hogs, steady, re-...250 pounds, light, 18.45@18.90; ...heavy, 18.40@18.55; pigs, 14.50@15.00; bulk of ...sales, 16.25@16.50. Sheep steady; receipts nom-...inal; western lambs, 15.00@15.50; valley lambs, ...14.50@15.00; yearlings, 12.00@13.50; wethers, ...12.50@13.00; ewes, 9.00@11.00.

...KANSAS CITY, Feb. 20.—Hogs, receipts 15,000; ...higher; bulk, 6.75@17.00; heavy, 16.90@17.05; ...packers and butchers, 16.45@17.05; light, 16.75 ...@17.00; pigs, 13.00@15.75. Cattle, receipts 11,-...000, strong; prime fed steers, 12.50@13.75; ...dressed beef steers, 10.60@12.85; western steers, ...9.50@12.50; cows, 7.00@10.75; heifers, 7.50@ ...11.75; stockers and feeders, 7.50@12.00; bulls, ...7.25@10.25; calves, 7.00@12.00.

BUTTER AND EGGS: LATEST QUOTATIONS.

[BY A. P. NIGHT WIRE.]

NEW YORK, Feb. 20.—Butter, easy; receipts, 11,333. Creamery, higher than extras, 51¼@52; creamery extras, 92 score, 51; firsts, 48¾@50½; seconds, 48¼@48. Eggs, firm; receipts, 37,113. Fresh gathered extras, 65¾; extra firsts, 62¼@63; firsts, 62; seconds, 61@61½. Cheese, steady; receipts, 4003. State held specials, 26@ 29½; do., average run, 25¼@26.

CHICAGO, Feb. 20.—Butter, steady; creamery, 44@49. Eggs, higher; receipts, 1178 cases. Firsts, 51; ordinary firsts, 49@50; at mark, cases included, 49@51.

SAN FRANCISCO, Feb. 20.—Butter, extras, 51½. Eggs, fresh extras, 43½; firsts, 42½; fresh extra pullets, 42.

LIVE-STOCK MARKET AT VARIOUS CENTERS.

[BY A. P. NIGHT WIRE.]

CHICAGO, Feb. 20. — Hogs, receipts 27,000, strong, 15 above yesterday's average; bulk, 16.70 @16.90; light, 16.45@17.00; mixed, 16.45@ 17.00; heavy, 16.20@16.90; rough, 16.20@16.35; pigs, 12.50@15.00. Cattle, receipts 4000, strong; native steers, 8.60@13.00; stockers and feeders, 7.40@10.80; cows and heifers, 6.50@11.75; calves, 9.50@12.00. Sheep, steady; receipts, 20,000; sheep, 10.00@13.20; lambs, 13.50@16.00.

PORTLAND (Or.) Feb. 20.—Cattle, steady extra hay-fed choice steers, which are 50 cents lower; receipts, 93; medium to choice steers, 10.55@11.00; good to medium steers, 9.35@ 10.25; choice to good steers, 8.00@9.40; choice cows and heifers, 8.00@10.00; common to good cows and heifers, 6.75@8.15; canners, 4.25@6.25; bulls, 5.00@8.00; calves, 8.50@12.00; stockers and feeder steers, 6.00@9.00. Hogs, steady, receipts 250 pounds, light, 18.45@18.90; prime heavy, 16.40@16.55; pigs, 14.50@15.00; bulk of sales, 16.25@16.50. Sheep steady; receipts nominal; western lambs, 15.00@15.50; valley lambs, 14.50@15.00; yearlings, 12.00@13.50; wethers, 12.50@13.00; ewes, 9.00@11.00.

KANSAS CITY, Feb. 20.—Hogs, receipts 15,000; higher; bulk, 6.75@17.00; heavy, 16.90@17.05; packers and butchers, 16.45@17.05; light, 16.75 @17.00; pigs, 13.00@15.75. Cattle, receipts 11,-000, strong; prime fed steers, 12.50@13.75; western fed steers, 10.60@12.85; western steers, 9.50@12.50; cows, 7.00@10.75; heifers, 7.50@ 11.75; stockers and feeders, 7.50@12.00; bulls, 7.25@10.25; calves, 7.00@12.00.

MINING QUOTATIONS IN SALT LAKE CITY.

[BY DIRECT WIRE—EXCLUSIVE DISPATCH.]

SALT LAKE, Feb. 20.—Closing quotations on local exchange today:

	Close		Close
Alta Mich.	.05	Orig. Bassack.	.03½
Antelope Blue	.06	Ohio Copper	.90
Alta Con.	.22	Prince Con.	.54
Bingham Con.	.50	Rio Wellington	.04
Colorado Con.	.09	Bells	.10½
Cardiff	4.00	S. K. Coal	2.70
Daly	2.00	S. L. Silver	.43
Dragon	.25	South Hecla	.74
Empire Mines	.25	South Park	.07
Eureka Hills	.10	Tecoma	.29
Grand Central	.25	Texas	.12
Hewett	.14	Tintic Central	.03
Iron Blossom	.10	Tintic Standard	1.47½
Iron King	.17½	Tintic Drain T.	1.50
Judge M. & S.	7.00	Wilbert	.01
Michigan, Utah	.15	West Telephone	.06½
New Quincy	.10	Walker Mining	1.85
O. K. Silver	.04		

SHIPPING.

PORT OF LOS ANGELES.

ARRIVED—WEDNESDAY, FEB. 20.

Steamer Fred Baxter, Capt. Halvorsen, from Puget Sound.

SAILED—WEDNESDAY, FEB. 20.

Steamer Queen, Capt. Tarper, for Seattle, via San Francisco.

Steamer Vanguard, Capt. Odland, for Eureka, via San Francisco.

Steamer Brunswick, Capt. Wahlgren, for Port Ludlow.

PASSENGER SCHEDULE.

TO ARRIVE.

Date.	From.	Steamer.	Line.	Time.
Feb. 21	San Francisco	Yale	Pacific	11:00 a.m.
Feb. 21	San Diego	Yale	Pacific	7:00 a.m.
Feb. 22	Portland, Rose City	S. F. & P.	Pacific	12:00 m.
Feb. 23	Seattle	Adm. Dewey	Pacific	4:00 p.m.
Feb. 24	San Francisco	Yale	Pacific	11:00 a.m.
Feb. 25	San Diego	Yale	Pacific	7:00 a.m.
Feb. 26	Seattle	Adm. Schley	Pacific	4:00 p.m.

TO DEPART.

Date.	For.	Steamer.	Line.	Time.
Feb. 21	San Diego	Yale	Pacific	2:00 p.m.
Feb. 21	San Francisco	Yale	Pacific	12:00 m.
Feb. 24	Seattle	Adm. Dewey	Pacific	12:00 m.
Feb. 24	San Diego	Yale	Pacific	2:00 p.m.
Feb. 25	San Francisco	Yale	Pacific	12:00 m.
Feb. 27	Seattle	Adm. Schley	Pacific	12:00 m.

WHERE PASSENGER STEAMERS DOCK.

Pacific Steamship Company steamers leave Pier A, Wilmington, for San Diego, San Francisco and Seattle. San Francisco and Portland Steamship Company steamers leave Southern Pacific wharf, San Pedro, for San Francisco and Portland.

Steamers call at San Francisco to and from ports further north.

LOCAL CARRIERS.

Steamer leaves San Pedro for Catalina Island at 10 o'clock a.m. daily, arriving at Avalon at 12:15 p.m. Returning, steamer leaves Avalon at 2:15 p.m., arriving at San Pedro at 5:45 p.m.

Launches for Long Beach leave foot of Fifth street, San Pedro, hourly from 10 a.m. to 6 p.m. daily, and until 7 p.m. Sundays.

IN PORT.

Mitchship May, L. W. S. L. Co.
Steamer Fred Baxter, outer harbor.

COASTWISE CARGO CARRIERS.

Steamer Mandalay, Crescent City, loading.
Steamer Helene, Gray's Harbor, sailed Feb. 16.
Steamer Multnomah, Puget Sound, loading.
Steamer San Jacinto, Gray's Harbor, loading.
Steamer Wapama, Portland, loading.
Steamer E. H. Meyer, Everett, loading.
Steamer Celilo, Puget Sound, loading.
Steamer Horace E. Baxter, Puget Sound, loading.
Steamer Gertie Mahoney, Albion, loading.
Steamer Flavel, Astoria, loading.
Steamer Gaviam, Astoria, loading.
Steamer Willamette, Gray's Harbor, loading.
Steamer Klamath, Portland, loading.
Steamer Arabia, Gray's Harbor, loading.
Steamer Port Angeles, Puget Sound, sailed Feb. 19.
Steamer Santa Barbara, Portland, sailed Feb. 17.
Steamer D. G. Scofield, Puget Sound, sailed Feb. 16.

TIDE TABLE.

		Low.	High.	Low.	High.
Thursday,	Feb. 21	12:24	6:21	1:26	7:54
		1.7	5.5	0.3	4.0
Friday,	Feb. 22	1:12	7:06	2:12	8:19
		2.9	5.7	0.4	4.3
Saturday,	Feb. 23	7:50	1:43	2:40	8:42
		1.6	5.8	0.4	4.5
Sunday,	Feb. 24	2:22	8:19	3:05	9:06
		1.4	5.7	0.5	4.7
Monday,	Feb. 25	2:54	8:51	3:27	9:29
		1.3	5.6	0.6	4.8

NOTE—In the above tabulation of tides the daily times are given in the order of their occurrence, commencing with the early morning tide in the left-hand tide column, and the succeeding tides as they occur. On some days but three tides occur, the fourth tide occurring on the following morning. Comparison will show the high and low...

Tomorrow.

CAMP KEARNY READY FOR GRAND MILITARY REVIEW.

[BY DIRECT WIRE—EXCLUSIVE DISPATCH.]

CAMP KEARNY, Feb. 20. — Southern California's great military show, the review of the Fortieth Division by Maj.-Gen. Frederick I. Strong and several hundred representatives of five States whose National Guard are in training here, will be staged Friday afternoon at 2:30 o'clock, rain or shine. Elaborate plans have been made by the military authorities to care for the thousands of visitors who are expected from all over California and the other four States. With military precision, each detail of the vast review has been figured out ahead of time and if radiant sunshine does not glisten from the marching columns of bayonets, at least the sturdy manhood of five Western States will win the hearts of the thousands who already have made arrangements to witness the big spectacle.

All the units of the Sunshine Division will parade in regiments in battalion formation, full strength, except for necessary guard and "kitchen police;" rifles, cartridge belts and other equipment will be worn. Gen. Strong announced that following the review the men will be given liberty until midnight of Friday, reporting back for morning duty Saturday and being again at liberty Saturday afternoon and Sunday.

Judging from the formations it is expected that the troops will take from one and a half to two hours to pass the reviewing stand and if the men marched single file it would take weeks and weeks. Those mothers who have been wondering what their boy is doing at Camp Kearny will be given an opportunity in witnessing the spectacle, which will not only be a demonstration of the whole division strength, but of each individual Sammy.

While marching will be in lines of battalions, the formation of the parade will be by brigades and trains, with the student officers of the third officers' training school, commanded by Capt. Wallace C. Philoon, aide-de-camp to Gen. Strong, leading the entire division. These officers have been getting some stiff drill, together with simulated battle practice, and should present an excellent appearance. The units will then come as follows:

Eighteith Brigade, Brig.-Gen. Herman Hall, commanding.

Seventy-ninth Brigade, Brig.-Gen. Alexander M. Tuthill, commanding.

One Hundred and Forty-third Machine Gun Battalion, Maj. Arthur Ball, commanding.

One Hundred and Fifteenth Engineers, Col. George B. Pillsbury, commanding.

One Hundred and Fifteenth Field Signal Battalion, Maj. Robert C. Vickers, commanding.

One Hundred and Fifteenth Supply Train, Maj. John A. Martin, commanding.

Sixty-fifth Artillery Brigade, Brig.-Gen. L. S. Lyon, commanding.

Trains, Col. Edmund I. Abbott, commanding.

One Hundred and Fifteenth Train Headquarters and military police.

One Hundred and Fifteenth Ammunition Train.

One Hundred and Fifteenth Engineer Train.

One Hundred and Fifteenth Sanitary Train.

Grouped brigade, regimental and battalion field trains.

Motor Truck Company No. 354.

In the review will appear four California regiments, all originating out of National Guard organizations, and two other separate battalions and one train, the One Hundred and Fifteenth Sanitary Train. Two field artilleries, the One Hundred and Forty-third and the One Hundred and Forty-fourth, the Grizzlies, are from California, and the One Hundred and Sixtieth (old Seventh of Los Angeles) and the One Hundred and Forty-ninth (old Fifth) are the regiments. The One Hundred and Forty-fifth Machine-gun Battalion and the One Hundred and Fifteenth Field Signal Battalion are California units.

Orders for the various formations were issued today, designating the order and line of march. Autos will be allowed to enter the cantonment at 1 o'clock and the Santa Fe will run two trains of fourteen cars each from San Diego, carrying 2300 people. Extra stages will be in operation. The trains from San Diego will leave at 1:15 and 1:20 o'clock and will arrive in plenty of time for the review. If sufficient travel is in evidence, an extra section will follow the train which leaves Los Angeles at 9:15 o'clock in the morning and arrives at camp at 12:30 o'clock. This extra section would leave about five minutes later, it was said.

Gov. William D. Stephens wired the authorities here today that he would be unable to be present owing to arrangements for another Washington Birthday celebration. Gov. George W. P. Hunt of Arizona wired that he, his staff, and State officers to the number of ten will leave Phoenix Thursday to witness the review.

Bares Shame.

(Continued from Fifth Page.)

About forty girls working. I am told they are all making money. There are forty saloons, all doing a big business. They don't bother the girls up here. Somebody told me there are fifteen girls working in a small town near here, all of 'Bertha's class.'"

Writing from Sacramento on March 26, 1917, he says: "I am getting all the booze out of my system and feel fine now. I miss you a whole lot and wish you were here."

A telegram sent to the defendant from San Rafael, Cal., September 9, 1917 reads: "Tell Joe did not need six-timer." It was signed "Henry Long."

CROSS EXAMINATION.

At the afternoon session Miss Edwards, much refreshed from the noon recess, again took the stand under cross-examination by Deputy District Attorney Asa Keyes. She was questioned regarding the name "Edwards," and replied that that was an assumed name.

She declared she was 18 when she was married to McKellup and did not keep company with Lyon until after her marriage, although she had met him frequently before this event. She admitted that she kept her husband in ignorance of her liaison with Lyon but that he subsequently discovered the truth and following a quarrel, he left the house at No. 717 Kohler street and ultimately secured a divorce.

"Were you not engaged in the sporting life, up to that time," she was questioned.

"Not until two months after my husband left me, when I went into it at the behest of Senator Lyon," she replied.

She asserted that Lyon got her an apartment in order for her to carry on her new vocation. Lyon, at that time, had Apartment No. 12, at No. 950 Stanford avenue, she said. She went there to sleep at night, she asserted.

"Did you not make objections to entering this life"

"I did at first."

Later on, she testified, she herself became a "madame" of a house located at No. 520½ East Ninth street, from which she moved after three weeks to No. 1226½ East Eighth street. In January, 1917, she was compelled to depart from this place of residence and she then established herself at No. 1229½ South Figueroa street, where she remained about one year. Lyon, she asserted, was a daily visitor at the "sporting house" to which he came to receive money from her.

DENIES PREMEDITATION.

"Is it not a fact, Miss Edwards, that you continuously pursued Mr. Lyon with the deliberate intention of shooting him?"

"I did pursue him, for I had grown to love him, but I absolutely never had any intention of shooting him."

"How much money did Mr. Lyon receive during his visits to you?"

"Sometimes $50 a night, at other times as high as $300."

"Did you never threaten to sul him?"

"I did not."

"Why was Mr. Lyon angry at the thought of your going with a police lieutenant?"

"He was angry because he thought I was not getting any money out of a police officer."

She acknowledged she had been placed under arrest eleven times as a result of her "sporting life" ventures, but added that Lyon put up the bail money and succeeded in having the cases dismissed. On the day of the shooting, she testified, she had taken three grains of heroin and two glasses of whisky.

Miss Josephine Williams, friend and companion of Miss Edwards, followed the defendant on the stand and corroborated her testimony in regard to the financial matters between the defendant and Senator Lyon. She declared she heard Lyon propose marriage to Miss Edwards. She testified concerning Miss Edwards's condition both before and after the shooting, adding that the defendant, following the shooting, had rushed to the home of Jessie Elliott, No. 810 Francisco street, in a highly hysterical condition.

Miss Williams, cross-examined, said Lyon offered the Japanese "sporting-house" proposition to both her and Miss Edwards. She said she was 18 when she entered that life.

"Did you object to it?" she was asked.

"Yes."

"But you went into it, nevertheless?"

"Yes."

Miss Williams was followed by Mrs. Ida Paden, sister of Miss Edwards. She described the excited condition of the defendant following the shooting affray. Miss Jessie Elliott then took the stand and gave similar testimony. She was followed by Jack Kobac, a taxi driver, who took Miss Edwards from the house of Miss Elliott to the home of her sister. Florence Moore, a friend of Miss Edwards, also told of the condition of the defendant shortly after Senator Lyon was shot.

Orange Show.

(Continued from Second Page.)

2:30 p.m.—Concert in fruit tent by Claremont Municipal Band.
3 p.m.—Free attraction on Midway.
3:30 p.m.—Vaudeville and musical entertainment, fruit department.
7:30 p.m.—Concert by Claremont band.
8 p.m.—Presentation of "Spirit of Democracy."
8:30 p.m.—Free vaudeville in fruit department.
9:30 p.m.—The De Garros free show on Midway.

MAID IN A TANGLE OF COURT ACTIONS.

DIVORCE WITNESS AND SEEKS TO PREVENT FORECLOSURE ON HER HOME.

Unusual features cropped out in the suit of Clara Akeley Smith against Daniel H. and Nora Boykin to foreclose a mortgage on the property of the Boykins, on trial before Judge Valentine yesterday. Nora Boykin, colored, it seems, was a maid in the Smith household. She had given a promissory note for $1100 which had not been paid. In a cross-complaint she alleged that there had been no set wages and that the various sums earned by Mrs. Boykin were to be credited against the note. Mrs. Smith denied this. Judge Valentine will decide the case this morning. He held that Mrs. Boykin had rendered some services, but that other services had been eliminated by the statutes of limitation.

It developed that Mrs. Boykin is the principal witness for Dr. Wilbourne Smith in his suit for divorce. It also developed that Miss Jennie Rapier, a witness for Mrs. Boykin, is the third leg of the triangle in the divorce proceedings. Miss Rapier testified that she had listened in on a telephone conversation between Mrs. Boykin and Mrs. Smith, Dr. Smith also being at an extension phone.

Mrs. Boykin asked Mrs. Smith over the telephone if she had not always been nice to her and wanted to know when she was going to pay her for all she did for her, saying Mrs. Smith had agreed to apply the wages on the mortgage.

"I haven't told Dr. Smith about Ed Whitehead and Feasel," Mrs. Boykin was alleged to have said. Mrs. Smith's reply to the latter statement was:

"I don't give a — what you tell Dr. Smith."

Judge Valentine's comment on the case was that "Miss Rapier is simply a detective hired for the purpose by Dr. Smith to investigate Mrs. Smith." The court thought there was considerable feeling and bias in the premises. Dr. Smith, he said, exhibited similar feeling on the stand.

"It all impresses the court that there is considerable animosity between the Smiths growing out of this divorce proceeding," he concluded. Ward Chapman represented Mrs. Smith.

Oranges and Lemons.

DAILY EASTERN CITRUS MARKET QUOTATIONS.

CITRUS FRUIT SHIPMENTS.

SOUTHERN CALIFORNIA.

	Oranges.	Lemons.
February 19	21	11
Total to date this season	3,998	948
Total to same date last season	7,880	1,641

CENTRAL CALIFORNIA.

February 18	1	1
Total to date this season	1,807	102
Total to same date last season	4,017	152

NORTHERN CALIFORNIA.

Total to date this season	202	0
Total to same date last season	842	0

NEW YORK MARKET.

[BY DIRECT WIRE—EXCLUSIVE DISPATCH.]

NEW YORK, Feb. 20.—Five cars sold. Market is higher. Partly cloudy.

NAVELS—	Arge	NAVELS—	Arge.	NAVELS—	Arge.	TANGERINES—	
Vista Bonita,	Sbr.	$4.00	Redondo, ORx	4.35	Mesquite, ACEx.	3.20	Hales.
Lake Homet,	Sbr.	3.60	Cardinal, ORx	3.85	T. R. Rose, TR.	3.40	Vista Bonita, Sbr. 3.10
Whittier,	STx	4.95	Glen. Alps, ACEx.	6.35	T. R. Red, TR.	4.65	Glen. Alps, ACEx. 3.20
Pico,	STx	4.65	Glen. Home, ACG	5.50			

BOSTON MARKET.

[BY DIRECT WIRE—EXCLUSIVE DISPATCH.]

BOSTON, Feb. 20.—Six cars navels, one car Valencias, one car lemons sold. Market is doing better on oranges, unchanged on lemons.

NAVELS—	Arge.	NAVELS—	Arge.	NAVELS—	Arge.	VALENCIAS—	Arge.
Silver Gate,	ELC.	$4.75	Gold Buckle,	RRx	3.70	Native, SPCo	2.50
Retsdeer,	ELC	3.85	C. Ranner, SPCo.		4.50	Stangeler	2.55
Rex,	STx	5.20	C. Ranner, SPCo.		3.65	Sangster	2.15
Thief,	STx	4.70	Native, SPCo		2.50	VALENCIAS—	Arge.
Ranchito,	STx	4.30				La Vista, ORx	4.85

LEMONS—	Arge.	LEMONS—	Arge.	LEMONS—	Arge.	LEMONS—	Arge.
Silver Gate,	$4.75	Native, SPCo	2.50	Hill,	ORx	3.10	
Retsdeer,	ELC	3.85	C. Ranner, SPCo.	4.50	Stangeler	2.55	Talbot, STx	2.20
Rex,	STx	5.20	C. Ranner, SPCo.	3.65	Sangster	2.15	LEMONS—	Arge.
Thief,	STx	4.70	Native, SPCo	2.50	VALENCIAS—	Arge.	Pet,	SDx	3.95
Ranchito,	STx	4.30			La Vista, ORx	4.85	Greyhound	1.30

ST. LOUIS MARKET.

[BY DIRECT WIRE—EXCLUSIVE DISPATCH.]

ST. LOUIS, Feb. 20.—Two cars sold. Market is steady on navels, strong on lemons.

NAVELS—	Arge.	LEMONS—	Arge.	LEMONS—	Arge.	LEMONS—	Arge.
Orca,	STx	$4.90	Mockingbird,	JMcI	6.35	Good Otter,	6.00	Rainey	7.15
Sunrise,	JMcI	4.55	Revenue		6.55	Windermere,	STx	7.50	Joy	6.95

CLEVELAND MARKET.

[BY DIRECT WIRE—EXCLUSIVE DISPATCH.]

CLEVELAND, Feb. 20.—Three cars sold. Market is higher on oranges, lower on lemons.

NAVELS—	Arge.	NAVELS—	Arge.	LEMONS—	Arge.	LEMONS—	Arge.
Mark,	AFD	$4.15	Red Star,	RMCo.	2.70	Pet,	SDx	7.05	Pup	6.50
Jupiter,	AFD	2.00	Whittier,	SDx	5.15	Arab	6.95	Duck	5.35
Bulldog,	RMCo	3.90	Pico,	STx	4.65				

PHILADELPHIA MARKET.

[BY DIRECT WIRE—EXCLUSIVE DISPATCH.]

PHILADELPHIA, Feb. 20.—One car sold. Market is unchanged.

NAVELS—	Arge.	NAVELS—	Arge.	NAVELS—	Arge.	SEEDLINGS—	Arge.
Clayburn,	CPrus	$2.70	Clayburn,	CPrus	2.45	Robin	1.50	Robin	1.85
Perfection,	HOGA	2.55	Perfection,	HOGA	1.75				

PITTSBURGH MARKET.

[BY DIRECT WIRE—EXCLUSIVE DISPATCH.]

PITTSBURGH, Feb. 20.—Two cars navels sold. Market is very steady.

NAVELS—	Arge.	NAVELS—	Arge.	NAVELS—	Arge.	NAVELS—	Arge.
Crafton,	Red,	RRx	$4.50	Lenzer,	RRx	4.30	Golden Circle,	RH	2.85	Hector,	RHx	1.65
Valley Falls,	RRx	4.00										

Schools and Colleges

URBAN MILITARY ACADEMY "The Military School With the Home Life." Edward C. Burnett, Head Master, 900 South Alvarado Street. Tel. 52647.

PASADENA ARMY AND NAVY ACADEMY (Lower school of San Diego Army and Navy Academy,) located at beautiful site formerly owned by Annandale Country Club. Most elegantly equipped school in the West. Visitors welcome. C. M. WOOD, Headmaster. Phone 394 and Fair Oaks 300.

ACCOUNTANCY AND LAW OPENING.

A new Semester in Pace Accountancy, Auditing, Law and Business Administration will start on Tuesday evening, February 19th.
Write, telephone or call for 32-Page Bulletin, giving detailed information.
10812 Los Angeles Institute of Accountancy, 715 S. Hope St. Main 1219.

EGAN SCHOOL Little Theater Bldg., 1334 So. Figueroa St. Home Phone 00371. Not only a school for drama, but a school for general culture. MUSIC, DANCING, DRAMA in all their branches. Patronized by Oliver Morosco, John Cort and many others.

HOLLMAN Business Colleges New classes constantly forming. Write or call Fifth Floor, Realty Board Building, 631 South Spring Street. Phone 10552. Main 8168

Fully 90% of the tourists who visit Los Angeles read the Los Angeles Times exclusively.

IN the Rotogravure Section of the Sunday Times you will find reflected every phase of life.

For ten cents

You can buy a tin of real Economical refreshment.

Ridgways INDIA—CEYLON Tea

"Orange Label"

With satisfaction guaranteed or your money refunded.

Your Grocer Can Supply You.

Only Four Nights to New York

via the Sunset Route Through the Sunny South

No. 102, the Sunset Limited, leaves at 8:30 every morning—it's a fast train. Carries tourist car daily to Washington. Southern Pacific steamer connection New Orleans for New York.

No. 110, the Sunset Express, is another good train for New Orleans and East. Every day at 3:30 p. m.

Ticket Offices
212 West Seventh Street
606 South Spring Street
Pacific Electric Bldg. Main Lobby
Station—Fifth and Central

See the Apache Trail

$5 FULL SET OF TEETH $5

Best Set (none better)	$8.00
Gold Crowns, 22k. (Best)	$4.00
Bridge Work (Best)	$4.00
Gold Fillings and Inlay (Best)	$1.00
Silver Fillings (Best)	50c
Extraction (Painless)	50c

All Work Guaranteed for 12 Years.
ONE PRICE FOR ALL

The only private dentist in Los Angeles doing such high-class dentistry at such wonderfully reduced prices.

Not a new concern. A private, modern office, with experienced operators that have been in this office for the past 16 years. Every modern instrument and equipment to insure your work to be the best.

References — Citizens' Nat. Bank, Farmers-Dehrmann Co., and thousands of patients in Southern Cal.
Free Examination.

IMPORTANT
My years of success in my present location have caused many advertising dental offices to imitate my advertisement.
Don't Be Deceived
Be sure you are in the right office.

YALE DR. J. ARTHUR FOSTER, Formerly Yale Dentists. Phone 872544, 444 S. Hope.

Unprecedented.

CITY'S GROWTH IN YEAR GREATEST IN HISTORY.

Chamber of Commerce Reports Give Notable Figures; All Industries Catch the War Spirit.

HOW rapidly Los Angeles is growing is strikingly seen in reviews and statistics contained in the reports of the various bureaus and committee chairmen of the Chamber of Commerce submitted to the board of directors of that body at its annual meeting yesterday.

All lines of industry in this city are shown to have caught the war spirit during the year and to have increased production and enlarged their activities in every direction. The prospects for the present year industrially are declared to be the most encouraging in the city's history.

During the past year more than $12,000,000 has been added to the city's industrial capital, acording to the report of the Industrial Bureau. Over 12,000 additional workers were added to various enterprises, including car shops, steel foundries, knitting mills, fish canneries, auto-truck, farm tractor and airplane factories. Contracts aggregating $52,000,000 in shipbuilding alone have been made or are pending.

CHEMICAL INDUSTRY.

The birth of a new chemical industry here, which, it is expected, will attain to great proportions, is touched upon. "Authorities declare," the Industrial Bureau's report states, "that there are few if any of the chemicals heretofore imported from Europe that cannot be manufactured in Los Angeles from the raw materials of this region. America's greatest potash plant has been placed in operation at the Harbor."

During the year there were constructed fifty-five new factory buildings and thirty-five established concerns built additions. In the same period, 175 new manufacturing industries were established.

The report of the Trade Extension Bureau tells of active efforts made to improve facilities from Los Angeles harbor, particularly to west coast points, which were productive of good results. Probably the most effective work of the bureau during the year was assisting Los Angeles firms to obtain an increased volume of government business. Prior to the establishment of a depot quartermaster here the bureau acted as intermediary between the government and local supply firms.

TRADE OPPORTUNITIES.

Special attention has been paid to bringing before manufacturers and jobbers trade opportunities in the markets best reached through Los Angeles harbor. Direct shipping from Australian ports to Los Angeles was developed during the year through the efforts of the bureau.

An entire issue of Los Vecinos, a trade magazine circulated through the Latin American countries was taken over and complete data on Los Angeles as a trade center was provided in a special edition reaching thousands of leading citizens of the Latin American countries, in addition to the regular subscription list.

What the Publicity Committee has done for the city is thus summarized:

"Descriptive literature numbering 700,815 pieces were sent to different parts of the United States and the world. Feature stories of Southern California activities numbering 266 and forty-two magazine articles illustrated with 663 photographs were sent out during the year.

PUBLICITY MATERIAL.

Twelve news syndicates supplying hundreds of newspapers were supplied with forty-five stories and 165 photographs. Vast quantities of material were furnished special writers who visited the Chamber. Items regarding eastern visitors to the Chamber and describing its exhibit were sent to 2153 papers.

The Harbor Committee, of which R. W. Burnham is chairman, had a busy year, notably in the work of obtaining a submarine base, widening the harbor channel and general development of the harbor. The assurance of a fire boat and coaling station are reported.

The Military and Naval Affairs Committee was kept steadily on the job. In the report of Capt. J. D. Fredericks, chairman, its activities includes working for a State appropriation fund for defense purposes, survey's for military cantonment, base hospital, balloon training camp and aviation site. The committee worked on the camp recreation fund, American ambulance corps recruiting, naval reserve training station, ambulance corps and navigation school.

HELPING COMMERCE.

The Commerce Committee, of which S. L. Weaver is chairman, devoted its chief energies to the safeguarding of commerce, development of the kelp industry, protecting of shipping and the further development of the free port plan for Los Angeles harbor.

The Committee on Agriculture and Horticulture, under the chairmanship of F. Q. Story, gave valuable aid in the organization of the Los Angeles County Farm Bureau, the food conservation campaign, and is working hard to obtain a farming school at Riverside.

The Committee on Immigration, of which Andrew J. Copp, Jr., is chairman, devoted much of its time to agricultural labor conditions and the proposed legislation permitting the admittance of Oriental and Mexican labor. A questionnaire sent to employers by the chamber revealed that sentiment was divided among them as to the advisability of letting down the bars for alien labor.

NATIONAL SERVICES.

Some of the more important national services mentioned in the report of the secretary are: Participation in the Red Cross movement, providing public farewells for men going to the front, providing more than twenty office rooms in the chamber building for war-born organizations, the Liberty Loan campaign, assisting the depot quartermaster, securing of the aviation school site at Riverside, obtained an embargo on steel scrap, helped bring about an increase in pay for army and navy men, took part in the campaign for universal military training, furnished cots and blankets to recruited men whose equipment was delayed, successfully urged the closing of schools to aid in harvesting the fruit crop, assisted the government free navigation school and maintained a recruiting office at the chamber, aided in Belgian relief work and took part in every constructive, patriotic movement of the year.

Other movements for community benefit in which the chamber participated included a home products campaign under the direction of Mrs. Anna L. Bancroft, who carried the buy-at-home argument personally to ninety-three women's clubs, eighty-two public schools, to the various departments of the city and county, to civic organizations, and to the larger mercantile establishments. More than 70,000 booklets, "What Women Buy and Who Makes It," were discriminately distributed.

IN THE TREASURY.

The treasurer's report showed the receipts of the chamber for the year were $90,518.53, and the disbursements $75,774.36, leaving a balance on hand of $14,994.17.

The new officers of the chamber, elected on January 9, will assume their duties at the next directors' meeting, on February 27. The formal ceremony of turning over the gavel by President L. D. Sale to President-elect Oscar C. Mueller will take place, however, at the annual banquet at the Alexandria tomorrow evening.

The new officers are: President, Oscar C. Mueller; first vice-president, Watt L. Moreland; second vice-president, Maynard McFie; treasurer, William Mead; chairman Committee on Commerce, L. D. Sale; chairman Committee on Agriculture and Horticulture, F. Q. Story; chairman Committee on Manufacturing, Sylvester L. Weaver; chairman Committee on Mercantile Affairs, W. A. Barker; chairman Committee on Mining, Robert N. Bulla; chairman Committee on Transportation, H. W. Frank; chairman Committee on Laws, Edward D. Lyman; chairman Committee on Publications and Statistics, D. F. McGarry; chairman Committee on County and Municipal Affairs, R. W. Pridham; chairman, Committee on Hotels, Robert Wankowski; chairman Committee on Finances and Auditing, W. D. Longyear; chairman Committee on Building and Permanent Exhibit, J. M. Schneider; chairman Committee on Immigration, Andrew J. Copp, Jr.; chairman Committee on Boulevards, Parks and Roads, Ralph C. Hamlin; chairman Committee on Expositions, Shannon Crandall; chairman Committee on Membership and Grievances, Chester W. Thompson.

CONFISCATE WOMAN'S WEARING APPAREL.

OTHER GOODS ALSO SEIZED BY CUSTOMS MEN AS NOT IN SHIP'S MANIFEST.

When the steamer Fairhaven, plying between San Francisco and Mexican ports put into the harbor a few days ago, it became known yesterday, there was discovered in her cargo seven boxes of valuable merchandise, mostly women's wearing apparel.

No export license had been secured on the contents of four of the boxes, and the other three had not been declared in the manifest of the vessel, it is said, so the goods were seized by Collector of Customs Elliott, and the matter reported to United States District Attorney O'Connor.

The master of the vessel, A. L. Laur, is subject to a penalty of two years imprisonment and a fine of $10,000, if convicted, for exporting goods without a license, and to a fine of $500 and a prosecution for perjury for making a false statement as to the manifest of the ship. The Fairhaven is now in Mexican waters, but the goods are being held.

Under the privisions of the proclamation of President Wilson as to permits to be issued for the importation of articles, which went into effect last Saturday, Collector Elliott is charged with the duty of issuing licenses on shipments of $100 or less, but all other permits must be taken out before the War Trade Board, whose representative, William Dunkerley, has an office on the sixth floor of the International Bank Building.

SENT TO IONE.

Robbery and Hold-up Confession Intervene to Keep Lad's Name Being Erased from Rolls.

The name of William R. Dunn, one of the so-called boy bandits, would have been stricken off the records of the Juvenile Court yesterday if the slaying of Philip J. Metz, a grocer, had not been followed by his arrest.

A year ago, Dunn, who is now 17 years old, was brought into court charged with being incorrigible, but Judge Reeve consented to having him enlist in the army. The reports, until he deserted, indicated that he was making good.

Yesterday the court sentenced him to the State School at Ione until he is 21 years old. He is then to be returned to the Juvenile Court for further disposition. Yesterday the lad confessed to his desertion from the army at Camp Kearny, as well as to the theft of many automobiles by members of his gang and the hold-up of three persons in one night.

Your Rheumatism

The painful twists and aches of rheumatic sufferers usually yield to the rich oil-food treatment in

SCOTT'S EMULSION

when everything else fails. Besides helping to purify the blood Scott's strengthens the functions to throw off injurious acids and is especially beneficial in changing seasons. Many doctors themselves take Scott's. You Try It.

Scott & Bowne, Bloomfield, N.J. 17-24

SAYS RAYNER IS OUT OF IT.

Laconic Comment by Capt. Shaw on Case of Removed British Recruiter.

The Times is in receipt of the following communication from Capt. Walter Shaw, head of the local bureau of the British and Canadian Recruiting Mission:

Los Angeles, Feb. 20, 1918.

To the Editor of The Times:

As your columns under today's date contain a long account of Sergt. Rayner's supposed harsh treatment at the hands of my authorities, I would ask you to be good enough to publish the fact that the Canadian authorities have ordered him to return to Canada and report there and that he has now no connection whatever with the British and Canadian Recruiting Mission.

Yours truly,
[Signed.]
WALTER SHAW,
Captain.

MUSHET SEEKS WRIT.

Files Petition as Taxpayer for Permission to Inspect Books of Public Service Body.

W. C. Mushet, as a taxpayer, filed a petition for a writ of mandate yesterday to compel the Board of Public Service Commissioners to allow him to inspect the books of the commission. The suit follows the action of the commission on Tuesday, at which time, Mr. Mushet, who is a former City Auditor, was refused this permission.

A resolution was passed by the commission which set out that the inspection of the books is for the benefit of the Los Angeles Gas and Electric Company. This Mr. Mushet emphatically denies.

In Judge Jackson's court the application of the city for a temporary injunction restraining the gas company from interfering with the city's meters, was denied without prejudice. This means that the case will go to trial on its merits.

TO CHOOSE OFFICIAL.

New President of Public Service Commission will be Elected on Next Tuesday.

A new president for the Public Service Commission will be chosen at the next meeting of the board on Tuesday, according to an announcement made by President Del Valle.

President Del Valle's term of office expired yesterday, but in accordance with the provisions of the city charter he will hold office until his successor is elected.

At the meeting held Tuesday, President Del Valle made the announcement that the new president will be elected at the next regular meeting of the board, which, because Friday is a holiday, will be held next Tuesday.

PIONEER VINEYARDIST LEAVES LARGE ESTATE.

The will of Herman Boettcher, disposing of an estate valued at $102,000, was filed for probate yesterday. Mr. Boettcher, who died last Wednesday, gives the home place at No. 705 East Thirty-second street and one-third of the residue estate to the widow, Alvine Boettcher, and divides the remainder among four children. The deceased was a pioneer vineyardist.

RECEPTION FOR GIBSON.

Public to be Given Chance to Meet Man Who Passed Through Strife in Belgium.

A public reception will be given to Hugh Gibson Saturday afternoon from 3 until 6 o'clock at the Alexandria Hotel. Mr. Gibson was to have arrived yesterday from the East, but his train was delayed and he will not get here until today. He will remain until Sunday when he will return to Washington. He will address the Friday Morning Club tomorrow morning, but this meeting will be for members only.

At the Friday Morning Club the following have been assigned places on the platform with Mr. Gibson: Mayor Woodman, Oscar Mueller, L. D. Sale, Frank Wiggins, Harry Chandler, Harry Andrews, Max Ihmsen, E. T. Earl, Harley Brundige, Guy Barham, B. Holmes, C. White Mortimer, O. Oyama, Louis Sentous, C. H. Winsel, G. Piuma, Frank P. Flint, Carl Rosenberg, Louis Mayers, E. G. Bartlett, Charles H. Langmuir, J. M. Elliott, J. O. Koepfli, W. J. Washburn, Henry O'Melveny, Dr. Albert Shiels, Donald Dickie, Dr. E. C. Moore, Dr. Jesse Millspaugh, Dr. Andrew Stewart Lobingier, Lucien Brunswig, Dr. J. R. Haynes, Clifford Howard, Dr. Silas Evans, Dr. A. B. Scherer, Dr. George Bovard, Gurney Newlin, Louis M. Cole and Capt. Walter Shaw.

Capt. Shaw will be the speaker at the luncheon which will follow the reception at the Friday Morning Club.

At the reception at the Alexandria, which will be a public affair, the following committee will have charge: Mrs. D. G. Stephens, Mrs. Margaret J. Frick, Mrs. A. C. Billicke, J. W. Elliott, William G. Kerckhoff, Dr. Walter Lindley, Dr. Le Moyne Wills, Dr. John R. Haynes, R. W. Poindexter, Willoughby Rodman, William F. Marshall, C. C. Parker, George S. Greene, Charles E. Winsel and Dean E. C. Norbou.

RETAIN FORESTER AS PRO-GERMAN.

A Presidential warrant for the detention of H. F. Sexauer, former City Forester of Santa Barbara, was received by Special Agent Keep of the Department of Justice, yesterday, by wire from Washington. The testimony against him, involving pro-German activities, will be sent to Washington for review by the authorities.

Rahe -pronounced "Ray"

Special Showing

Of beautiful upholstered DAVENPORTS with CHAIRS to match. SPECIALLY PRICED.

We believe you will find in our stock DAVENPORTS and CHAIRS that are just a little different from the ones found in the ordinary stock of furniture, nor are you apt to see the same thing in your neighbors' or friends' homes.

Prices Very Reasonable

Description of a Few Pieces

Covered in Rich Tapestry

DAVENPORT in beautiful shade of Oriental blue with a touch of golden brown. Loose cushions and wing back $97.50
(Chair or rocker to match, $47.50.)

DAVENPORT in rich shade of green, with touch of corn. Renaissance frame, genuine mahogany, loose cushion $95.00
(Chair or rocker to match, $47.50.)

DAVENPORT in green, with touch of tan and rose, very luxurious pillow arms, similar to one in cut $185.00
(Chair to match, $97.50.)

In Cane Panel Solid Mahogany

DAVENPORT in a nice two-toned stripe rich brown velour. Two square and one roll pillow.. $148.00
(Chair to match, $97.50.)

DAVENPORT in very beautiful black and gold velour—a quality which with ordinary service would last a lifetime. Loose cushion..... $167.00
(Chair to match, $79.00.)

DAVENPORT in elegant soft shade of blue and gold damask, with rich shade of gold piping $187.00
(Chair to match, $97.00.)

Pronounced "Ray"

FRANK RAHE CO.

Distinctive Furniture Shop. Opposite Broadway Dept. Store.

Strange.

LEAVES LETTER AS LAST WILL.

Offer Remarkable Document for Probate Here.

Tells of Life of Despair as Suicide Motive.

Husband Left Same Day that Wife Disappeared.

A remarkable letter was offered as a will in the Probate Court yesterday. It told the story of a woman's misery and her intention to end it all. In this letter she disposed of her property to her brothers and sisters.

The letter was written by Mrs. Amelia Lemoine Alleud, wife of Henry Alleud of Redondo Beach, under date of November 19, 1917. On that date she is believed to have jumped into the sea, as her body or what was believed to have been her body, was observed floating past the pier. At that time there were signs of life in it, a witness testified yesterday.

The evidence also showed that Henry Alleud left home the same date that his wife jumped into the sea and has not been seen since. However, he is not charged in any way with the death of his wife. Her letter, however, sheds some light on her unhappy domestic life.

"Dear Brother," the letter is addressed, "forgive me for the act I am about to do, but I cannot stand this life any longer. When I would go to Los Angeles I would be so tired under the condition I am in, and he (Mr. Alleud) would accuse me of being drunk as he did again this evening when I came home.

"I send you my bank book. Take $300 of it and divide it with Louis (a brother). All the rest save for me, as I know I will need all the prayers I can get. Pick out what things you want; also Louis, and sell the rest. Margaret is too extravagant and I think the less she has the better off she is. She would be better not to take anything that belongs to me, as it will bring her bad luck. If dear Philibert and Milton need some clothes buy them for them. If they find my body see if I can be buried from St. Joseph's Church."

TO END LONG MARRIAGE.

Whittier Woman Brings Suit for Divorce After Eighteen Years, on Ground of Cruelty.

Mrs. Victoria Meyer, residing at Whittier, filed suit for divorce against Camille Meyer yesterday. Mr. Meyer is a wealthy sheep rancher of Washington State, and he is alleged to have treated his wife cruelly.

The divorce action comes after eighteen years of married life. Community property valued at $100,000 is represented in the suit.

SIMPLIFY ACTION.

In the action brought by Elizabeth Knudsen to recover damages in $75,000 from the Domestic Utilities Manufacturing Company, for alleged false pretenses and fraud, United States District Judge Trippet yesterday granted non-suits as to F. W. Sterling, W. P. Ellis and Mrs. Louise E. Crooker, and took under advisement the question of non-suiting as to other defendants. The defense is now proceeding in behalf of Edwin L. Crooker and the Domestic Utilities Manufacturing Company. Harry L. Crooker, another one of the defendants, could not be found and was never served with notice of the suit, it developed yesterday.

WITHOUT PREJUDICE?

Former Wife of Banker and Automobile Man Dismisses Suit Involving Property Settlement.

On motion of her attorney, Judge Dehy yesterday dismissed the suit of Mrs. Anna M. Howard against her former husband, William D. Howard, banker and automobile dealer, without prejudice to filing another suit.

Mrs. Howard charged that she was induced to agree to a settlement of their property rights by alleged misrepresentations of the amount of property Mr. Howard owned. She sought to recover one-half of the property he held at the time of their divorce in 1914.

Rulings.

EXCESS PROFIT TAX EXPLAINED.

Interest and Taxes Cannot be Deducted.

Pew Rent to Church also is not Exempt.

Extension of Time Allowed in Certain Cases.

Collector of Internal Revenue Carter received an important ruling yesterday relative to the excess profits tax, which reverses a previous holding of his chief deputy, Sherman Jones, and himself on the point. It holds that interest and taxes cannot be deducted from income derived from salaries, wages, commissions, professions, etc., for the purpose of arriving at the amount of the profits tax. Such expenses are considered business expenses and for the excess profits tax can be deducted only from business income.

Another ruling is that money paid to a church for pew rent cannot be deducted from income as a contribution.

Every corporation except those specifically mentioned in the law as exempt, is required to file a return of income regardless of whether operations were conducted at a profit or loss, and regardless of the fact that no business may have been transacted during the year.

AS TO PARTNERSHIP.

It is required to file a return of excess profits if there is a net income of $2000 or over for the year.

A partnership is not required to file a return of income unless a request to do so is made by the commissioner of internal revenue. The individual partners file their income tax reports if their net income is $1000 or $2000, depending upon their status as married or unmarried men. The partnership will make a return under excess profits tax, if its net income amounts to $6000 or more.

If a person has a servant in the house to whom a salary of $40 a month is paid, and board and lodging worth $10 a week more given, he must report the name and address of such servant.

A member of a partnership is not entitled to deduct a proportionate share of depreciation that has occurred in the property of the partnership.

EXTENSION OF TIME.

Under another ruling just received, the collector of internal revenue has authority to grant an extension of time for a period of not more than thirty days and then only in event of sickness or absence of the individual; or in the case of a corporation, in the event of the sickness or absence of some one of the officers or other employee whose presence is essential either to the signature or correct preparation of the report.

A dividend received during 1917 on stock based upon a revaluation of certain assets of the corporation is not taxable.

Persons are not allowed to deduct the water taxes on their home as a part of the legal exemption.

COMPROMISE SUIT.

When John S. Roselli, 5 years old, was struck and injured by a Los Angeles Railway car on Lamar street, last April, he sued for $20,000 damages. Yesterday Judge Wellborn approved a stipulation by which the suit would be dismissed upon payment of $4000 to the boy.

EVIDENCE BY TRUCKLOADS.

Federal Officials Get Boxes and Trunks of it for Use in I.W.W. Trial.

A truckload of trunks and boxes, containing books, records, letters and other memoranda belonging to the I.W.W. defendants in jail at Fresno, whose trial before United States District Judge Bledsoe is set for April 2, was received at the Federal Building yesterday.

The trunks and boxes are supposed to contain evidence tending to incriminate the defendants, who are charged with conspiring to give aid and comfort to the enemy in the great war. United States District Attorney O'Connor and his assistant, W. Fleet Palmer, hope to have the trunks and boxes explored fully by the time court meets.

FIRST FRUIT MARKET OWNER HERE DIES.

NICHOLAS MERCADANTE WAS IDENTIFIED WITH CITY'S EARLIEST AFFAIRS.

Nicholas Mercadante of No. 2945 Raymond avenue, one of Los Angeles' pioneer residents and owner of this city's first wholesale fruit market, died at his residence yesterday after, having lived here for fifty years. He was seventy years old.

Mr. Mercadante came here from Italy with his father and brother, Vicente, in 1861. The trio were engaged in making wine. Six years later, however, when his father returned to Italy, the winery was closed and Nicholas worked in the California placer mines. While he was at this work he was sent to Mexico. The trip was made by boat but the return was by burro. When he returned from Mexico he brought with him a burro train carying silver. The roads were infested with bandits and each burro was piled with tobacco, put there to hide the silver that lay underneath.

When the Central Pacific Railway was in course of construction, Mr. Mercadante worked for that company. Later, when the Sonoma County timber lands began to be opened up, he worked in a lumber camp. March 1869 found him in Los Angeles. He had started a small restaurant on Main street where the Hotel St. Charles now stands. This was one of the city's first eating-houses.

The Mercadante fruit store, located in the Kuhrts block at First and Main streets, was a rendezvous for Epicures. Here could be found the choicest fruits of every description. Mr. Mercadante owned this establishment for ten years and only sold his interest in it when he decided to re-enter the restaurant business. He owned the Queen Cafe on First street for three years.

In 1875, Mr. Mercadante married Maria Bernal, a pretty young Italian girl, who died thirteen years later. Five children were born to the couple. Three years afterward he was again married, this time to Edna Botello, who survives him. There is a daughter, Edna, by that marriage. Three daughters and two sons are left, Mrs. Charles Millen, Mrs. A. R. Steele and Nicholas Mercadante, Jr., of Los Angeles, and Mrs. Maria F. Turck and T. C. Mercadante of San Francisco.

Last rites over the body of the pioneer are to be said at the Church of the Lady of the Lord, Third and Rowan streets, tomorrow morning at 10 o'clock. Interment will be at Calvary Cemetery.

LUMBERMAN DIES AT HOME IN HOLLYWOOD.

Daniel Dake, a well-known lumberman and for several years a resident of Hollywood, died at his residence, No. 1212 Fairfax avenue, yesterday. Funeral services will be held tomorrow at the parlors of Gates, Crane & Earl, conducted by the Masons and the G.A.R. Interment will be at Inglewood Park Cemetery.

Mr. Dake became prominent in the lumber industry in Michigan, moving his offices later to Chicago and then coming to California. Besides a widow, he leaves a son, Milton L. Dake of East Orange, N. J.

Hamburger's Auto Supply Store

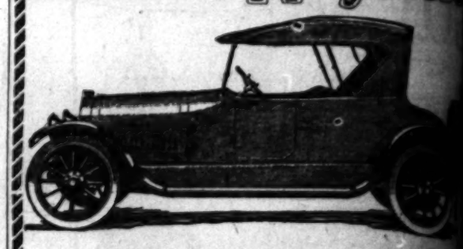

The Apperson Chummy Roadster
Exhibited by the Apperson Motor Car Co., in

Our Semi-Annual Auto Supply Show

—The show is now in full swing.

—Hundreds of ardent motorists have visited it during the first three days.

—It's an exhibition that's well worth coming miles to attend—for here you will see all sorts of the better kinds of supplies that will make your car run better and look better.

—Among the demonstrations in progress are:

—Amalie Oils and Greases
—"Hobbs" Power Plus Batteries
—Marvel-O Auto Refinisher
—The Auto Theft Signal
—McNaull Tires
—Glareless Auto Lens
—Miller Carburetors

(Hamburger's—Auto Supply Store—Main Floor)

Summary of Features in Which the Starr PHONOGRAPH Excels All Others

The Starr plays ANY record.

The Starr plays 1 OR MORE SELECTIONS with one winding.

The Starr has a sounding board throat and horn of silver grain spruce, the sweetly vibrant wood of which violins are made. Absolutely no metal in the tone chambers.

Starr Phonographs have the largest, handsomest cases of any phonographs of similar price.

The Starr has a tone modifier that varies the volume of sound without muffling the delicate shadings.

The Starr reproduces the voice with life-like realism, and with a sweetness and fullness of tone not equaled by any other instrument.

Let us demonstrate these and other features to you. If not convenient for you to come to our recital hall we will gladly send a Starr to your home without cost or obligation to you.

The Starr Piano Company
Factory Salesrooms
628-630-632 So. Hill St.

After the Movies

Two Eyes for a Lifetime
Murine is for Tired, Sore, Red, Sore Eyes. Eyes Granulated Eyelids. Needs Refreshing—or Restores. Murine is a Favorite Treatment for eyes that feel dry and smart. Gives yourself or any member of your household care as your Teeth and with the same regularity.
Cure for Them. You Cannot Buy New Eyes!
Sold at Drug and Optical Stores or by Mail. Ask Murine Eye Remedy Co., Chicago, for Free Book

THE SUNDAY TIMES
Is acknowledged to be the Biggest News in ALL THE WORLD.

EPILEPTIC ATTACKS Have Been STOPPED For Over 50 Years
by DR. KLINE'S EPILEPTIC REMEDY. It is a rational and remarkably successful treatment for Fits, Epilepsy (Falling Sickness) and Kindred Nervous Derangements. Get or order it at any drug store.—
Send for our valuable book on Epilepsy. It is FREE
Dr. R. H. KLINE CO., Department 8, Bad Axe, Mich.

Boys and Girls Clear the Skin with Cuticura
Soap and Ointment 25 each Everywhere

INDESTRUCTO TRUNKS
Are Guaranteed For Five Years. Always Cheaper Than Cheap Trunks.
INDESTRUCTO
236 West First

McBURNEY'S KIDNEY and Bladder Medicine.

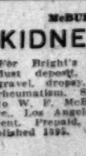

For Bright's Disease, brick dust deposit, bed-wetting, gravel, dropsy, diabetes and rheumatism. Send 50 cents in 5c stamps to W. F. McBurney, 2067 S. Vermont Ave., Los Angeles, Cal., for 3 days' treatment. Prepaid, $1.75, all druggists. Established 1895.

FREE EXHIBIT
Arrowhead Springs
Grand Central Hotel